

KONZERT FÜR
Flöte und gr.
ORCHESTER

Notenheft 1971

A. Scherbaum.

KONZERT FÜR FLÖTE

UND GR. ORCHESTER

(in 2 Teilen)

1971

Besetzung: Solo Flöte

2 Oboen

2 Klarinetten in B (in Partitur in C)

2 Fagote

3 Trompeten in B (in Partitur in C)

4 Hörner in F (" " " ")

3 Posunen

1 Tuba

Streichorchester

Schlagwerk

Vibraphon

Ad (oder langsam) Teil **1**

Flöte Solo
2 O B
2 Klarinetten in C
2 Fagotte
3 Trompeten in C
4 Hörner in C
3 Positiv Tuben
Violine I
Bratsche
Cello + Kontrabaß
Schlagwerk

Sempre crescente <

777)

6

Tempo ①

mit (Hall Lautsprecher)

Solo (frei) (viel Vibrato)

Presto

48

Blook (R)

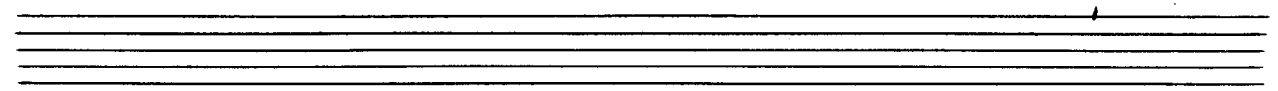

Solo (solo script)

771

49

Orchester

Block A

Block A

50

Solo

50

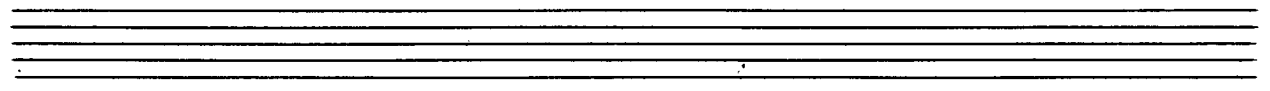
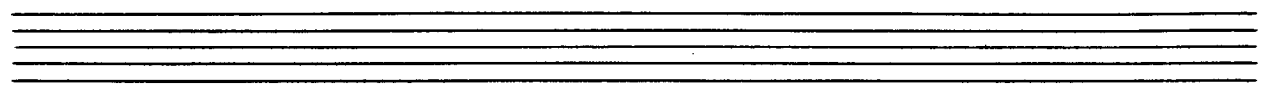

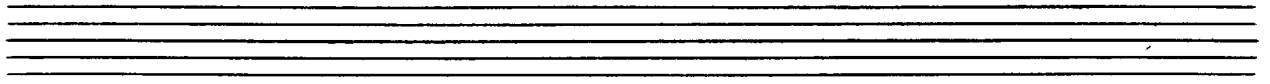

Solo

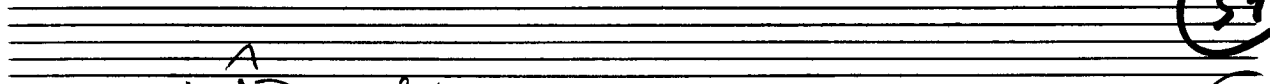
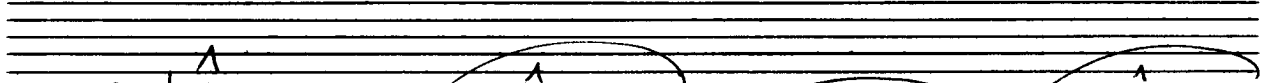
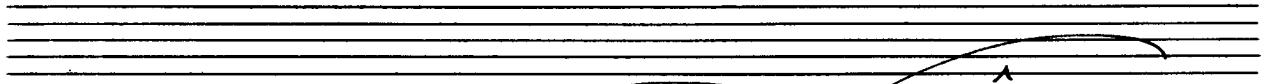

frei

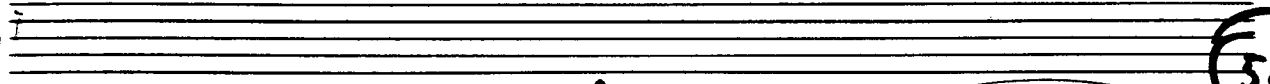

Orchester

Block [A]

Block (A)

breit (1)

(2)

(ev. rit + dim)

55

14

Solo Flöte (♩)

Solo
Vibr.
Pedal bis ϕ

VIBRATO

56

Block B

Solo
Flöte

großes sich ... dir ... 61

VIB

pp

Block B pppp (ohne Vibr.)

(aber zu erster Viol. dazu 1 Oboe (zu Bratsche 1 Klarinette)
 " zweiter " " 2 Oboe " Cello 2 "

Solo (frei steigern →)

f

all. rit...

weit (prob. mit + dir)

f

62

(A) sehr langsam

63

64

21

Solo erregt (Prestissimo)

Teil 2

66

großes Ork (67)

(frei)

Empty musical staves for the string section, with some faint markings and a circled sharp sign on the second staff.

68

sehr ruhig

Flöte Solo

Viol.

Br.

ClB

VIBR

77

30

31

7

Flöte **ff** *breit*

Tempo steigern

72

quasde (f) enough

b $\frac{3}{4}$

b *accel.* *→*

b *16*

73

Presto (♩)

4
4

42

(wie ein Choral)

76

92

93

94 (wie ein Choral)

95 (Tuba Oktave tiefer)

43

Tempo noch steigern

7777

78

82 *u*

83

84

97 (alle 4 gleiche Lage)

Solo *frei*

79 80 81

all. 2.

82 83 84

85 86 87

88 89 90

frei

91 92 93

Cassa G.P.

Lento (i)

99

mysterioso

ppp

ppp

ppp

con

ppp

con

ppp

ppp

ppp

ppp

ppp

49

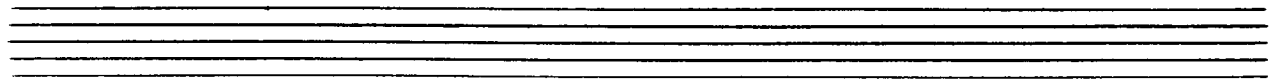

forte (mit Haarl) 95

frei (viel Vibrato)

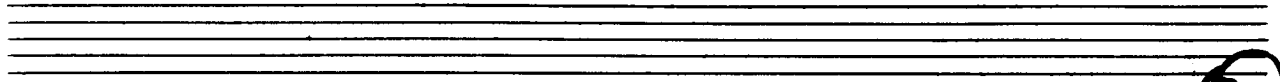

p = 96

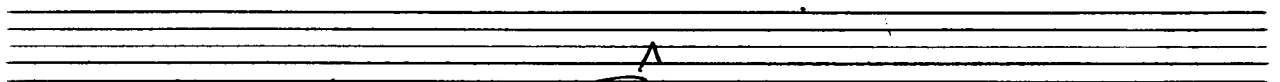

p = 97

rit toli 98

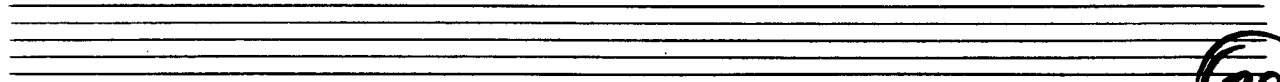

ppp 99

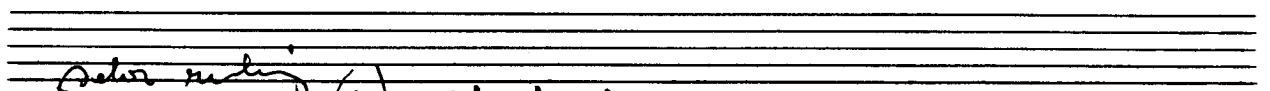
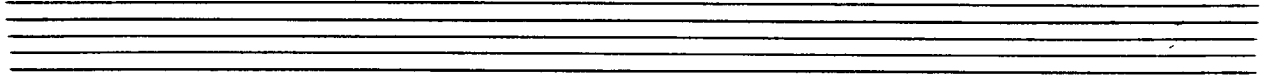

sehr schön (♩) *Schwebend.*

Flöte

4/8

pp (Pedal bis ♯)

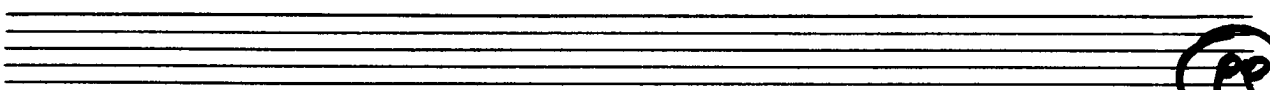
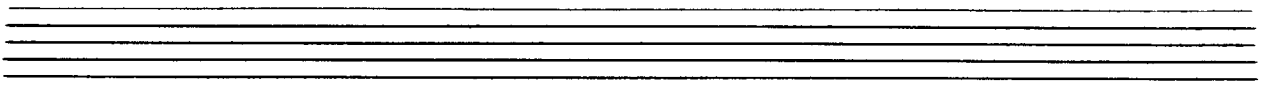

pp

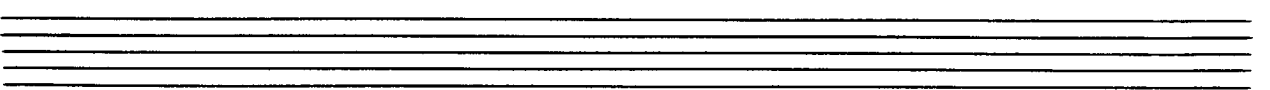
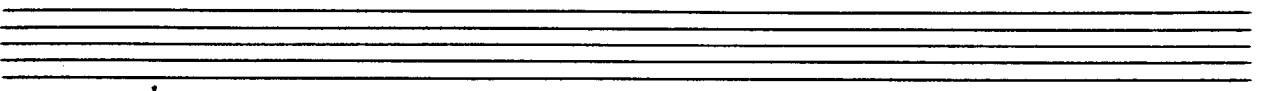

sehr langsam (♩)

109

54
