

L.v. BEETHOVEN

W.A. MOZART

NOTENHEFT

Konzert für Flöte (Altflöte)

Opus 113 (1793)

Streichorchester

und

Schlagzeug (Zazz)

3 Sätze

F. SCHUBERT

J. HAYDN

1941

Adolf Scherbaum

J. STRAUSS

Mad. arca (Allegro)

Teil ①

Flauto

Pos.

Br. #2

Br.

ClB

Solo Bass

Sign.

Solo Violine

Fl.: Melodic line with notes G4, A4, B4, C5, B4, A4, G4. Measure 8 has a fermata over the first two notes.

Pos.: Melodic line with notes G4, A4, B4, C5, B4, A4, G4. Measure 8 has a fermata over the first two notes.

ClB: Harmonic accompaniment with notes G4, A4, B4, C5, B4, A4, G4.

Solo Bass: Bass line with notes G3, A3, B3, C4, B3, A3, G3.

Celli: Bass line with notes G3, A3, B3, C4, B3, A3, G3.

Fl.: Melodic line with notes G4, A4, B4, C5, B4, A4, G4. Measure 11 has a fermata over the first two notes.

Pos.: Melodic line with notes G4, A4, B4, C5, B4, A4, G4. Measure 11 has a fermata over the first two notes.

ClB: Harmonic accompaniment with notes G4, A4, B4, C5, B4, A4, G4.

Solo Bass: Bass line with notes G3, A3, B3, C4, B3, A3, G3.

Celli: Bass line with notes G3, A3, B3, C4, B3, A3, G3.

Flöte (Solo)
ruhig (frei)

pp

mf

f = ruhig

mf

f = mit dir

Pos. Solo (frei)

p

mf

f = eclat.

p

pp

D.C.

♩ Coda (immer Reiser werden)

frei ruhig

ruhig (d)

Satz (2)

Bl. Flöte (im ~~mittleren~~ / Hintergrund)

nichtig markiert!

rubato (apassionato)

Fl.
Pos.
Tr + Br
CtB

(2te + rit)

①

Flute Solo (frei) reichlich notiert

Flute Solo (reproduzierbar) (25+mit)

reichlich notiert!

1. + 2. (2te + xit + diu)

Solo

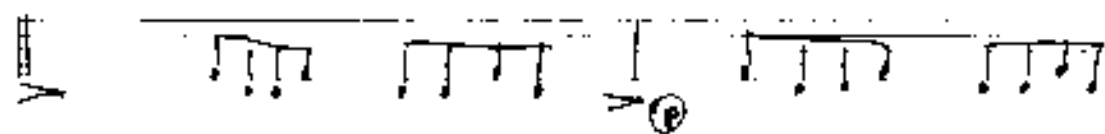

Sub Bass Solo (frei)

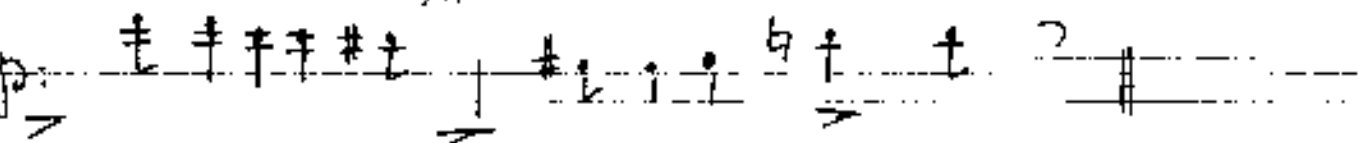
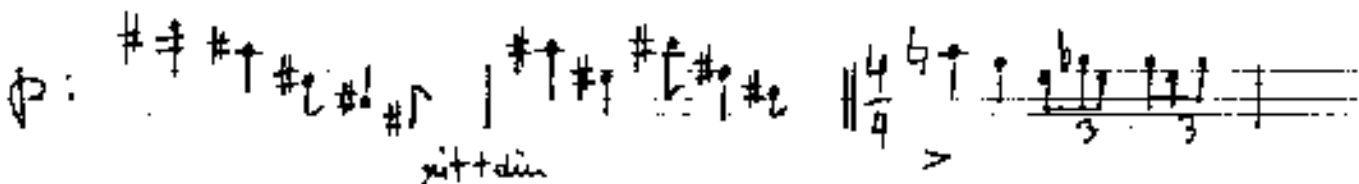
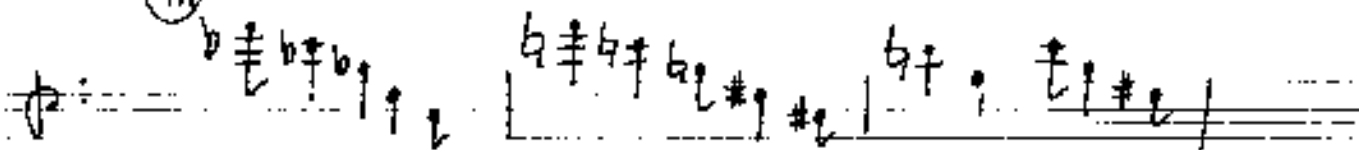
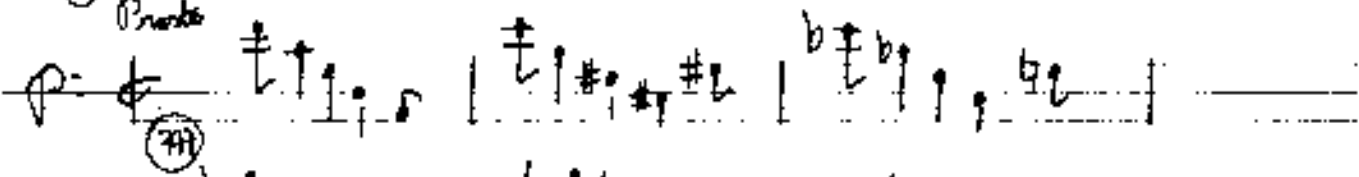
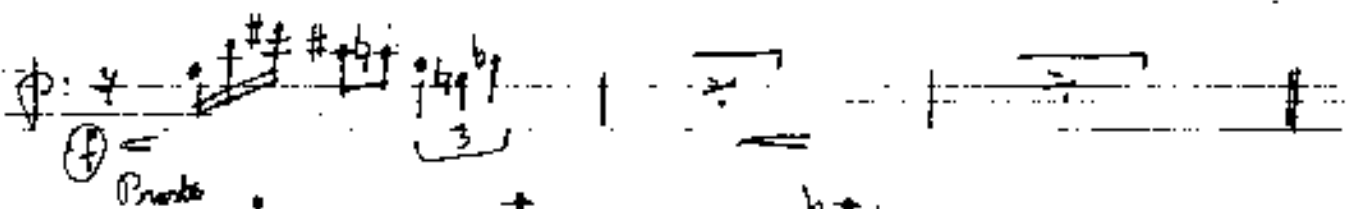
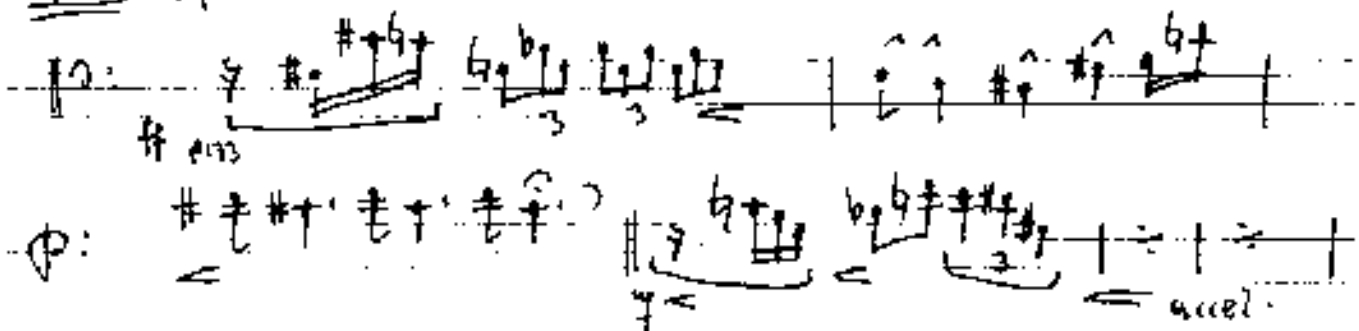

(frei)

Posame Solo (frei)

p Musical notation for Posame Solo (frei) on a single staff. It begins with a treble clef, a key signature of one sharp (F#), and a common time signature. The notation includes a circled 'p' dynamic marking, a fermata over the first measure, and various rhythmic values including eighth and sixteenth notes. The piece concludes with a double bar line.

Flöte Solo (schr. rasch)

pp Musical notation for Flöte Solo (schr. rasch) on two staves. The top staff is in treble clef and the bottom staff is in bass clef. The key signature has one sharp (F#) and the time signature is common time. The notation features a *pp* dynamic marking, a fermata over the first measure, and rapid sixteenth-note passages. The piece ends with a double bar line.

f Musical notation for Flöte Solo (schr. rasch) on two staves. The top staff is in treble clef and the bottom staff is in bass clef. The key signature has one sharp (F#) and the time signature is common time. The notation features a *f* dynamic marking and rapid sixteenth-note passages. The piece ends with a double bar line.

f Musical notation for Flöte Solo (schr. rasch) on two staves. The top staff is in treble clef and the bottom staff is in bass clef. The key signature has one sharp (F#) and the time signature is common time. The notation features a *f* dynamic marking, a fermata over the first measure, and rapid sixteenth-note passages. The piece ends with a double bar line.

Prato Musical notation for Flöte Solo (schr. rasch) on two staves. The top staff is in treble clef and the bottom staff is in bass clef. The key signature has one sharp (F#) and the time signature is common time. The notation features a *Prato* dynamic marking, a fermata over the first measure, and rapid sixteenth-note passages. The piece ends with a double bar line.

p.c. ad Musical notation for Flöte Solo (schr. rasch) on two staves. The top staff is in treble clef and the bottom staff is in bass clef. The key signature has one sharp (F#) and the time signature is common time. The notation features a *p.c. ad* dynamic marking, a fermata over the first measure, and rapid sixteenth-note passages. The piece ends with a double bar line.

⊕ CODA (6+ spielen) immer schneller werden - bis pp

brutt (puckels feli)

Poco rit

fori

Groupa

Free

Adagio

1. Viol.

2. Viol.

Viola

Cello

Double Bass

arco

brutt (puckels feli)

fori

Poco rit

Groupa

Free

Adagio

(mit Abschlag)