

Notenheft

Musik für Klavier Solo
Blech
Schlagzeug
Vibraphon
E - Bass

1941

Asolf Henken

Punkte (Lampsen)

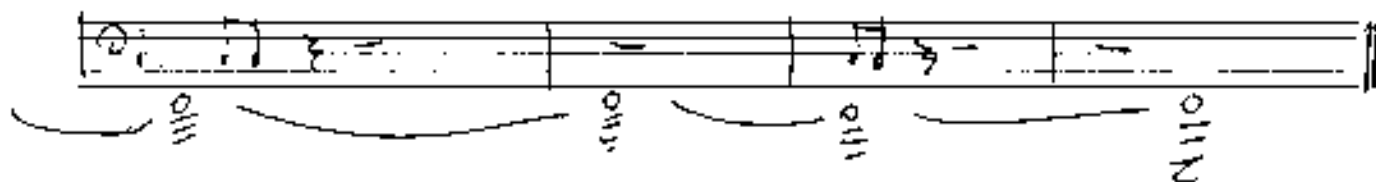
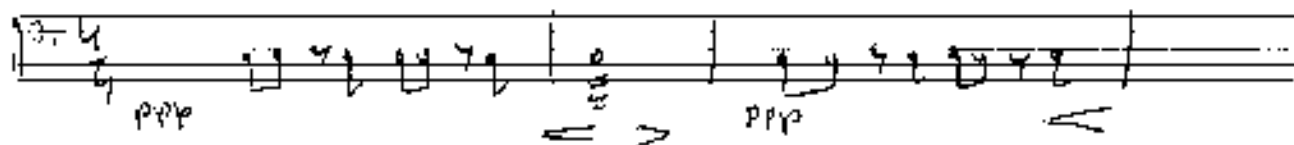

Handwritten musical score for a symphony orchestra, featuring the following parts:

- Flöte** (Flute)
- 3TR. in C** (3 Trumpets in C)
- 4 Hörner (Clarin)** (4 Horns)
- 3 Pos.** (3 Trombones)
- Tuba**
- Elektron. Org.** (Electronic Organ)
- Violen u. BRASS.** (Violins and Brass)
- Pauken u. TRUMMETT.** (Timpani and Drum)

f *rit.*

AVIER
Solo

accel... →

accel... →

Sanken

stems + accents ... (stems
zugipari)

WOODWINDS

fff

Palai

STR

fff

CLAR

fff

3PCS

fff

Tuba

fff

EB

Violon. (Violin)

fff

Violon. (Viola)

PT. TR

fff

immer rascher werden →

- Staff 1:** A circled \sharp and the word "Pedal" with a bracketed section of notes.
- Staff 2:** The word "offen" written three times, indicating pedal release.
- Staff 6:** The word "pp" (pianissimo) in a circle, followed by "vibr." and "trumm." (trummel) with an arrow pointing left.

Allegro

3TR.

4H

3Pos

Tuba

EB

Vlba

Palm

Pf.

viel mehr steigern →

fruto

EB.

gr. focher

Erweit. frei

erweit

Pedal

mult

accel.

erweit

accel

erweit

accel

erweit

accel...

5 Sek.

5 Sek.

3 Sek.

1 Sek.

G.P.

lange halten!

stark verhalten lassen!

breite $\frac{4}{4}$ (permanente)

Gravitas mit + dim...

(ohne Pulvis - Bewegung) wie ein (horat)

- 1TR** (First Trumpet): Features a melodic line starting with a *ppp* dynamic marking, including notes with accidentals (flats and naturals) and a slur.
- 2TR** (Second Trumpet): Features a melodic line starting with a *ppp* dynamic marking, including notes with accidentals and a slur.
- 3TR** (Third Trumpet): Features a melodic line starting with a *ppp* dynamic marking, including notes with accidentals and a slur.
- 1H** (First Horn): Shows a few notes at the beginning of the staff.
- 2H** (Second Horn): Shows a few notes at the beginning of the staff.
- 3H** (Third Horn): Shows a few notes at the beginning of the staff.
- 4H** (Fourth Horn): Shows a few notes at the beginning of the staff.
- 1Pos** (First Flute): Shows a few notes at the beginning of the staff.
- 2Pos** (Second Flute): Shows a few notes at the beginning of the staff.
- 3Pos** (Third Flute): Shows a few notes at the beginning of the staff.
- Tuba**: Shows a few notes at the beginning of the staff.
- VIBRA.** (Vibraphone): Shows a few notes at the beginning of the staff, with a *ppp* dynamic marking and a slur.

Tuba

Pan

Tr. 1

frei (sehr ruhig)

Violoncello

frei (Teil) mit (Krepton)

Flöte

Flöte (ung. Rechte)

(auf Achte!!!)

Fl. *breit*
ff *subito*

1 Schlag
Vibrato
ppp
lange verklingen lassen
G.P.

ppp
Pedal

ppp
8 - 10 Sek... dann
attacca *Presto agitato*

Queste agitate

4/4

Handwritten musical score for the fourth system. Similar to the third system, it features a melodic line in the treble and complex chordal structures in the bass.

Variationen

Block (A)

STR

4H

3Pos

Tuba

E Bass

Feldhorn

Panflöte

VIBR

Solo

E Bass

Schlag

Centered between the two staves is the text: **Block (A)**

ores

EB

Pedals

10.00

A series of ten musical staves. A large, hand-drawn bracket spans across the middle four staves. Below the bracket, the text "Block H" is written in a cursive-like font, with the letter "H" enclosed in a small square box.

- Staff 2 (Alto):** Continuation of the alto part, showing a melodic progression.
- Staff 3 (Piano):** Continuation of the piano accompaniment, maintaining the rhythmic pattern.

Q

of c v

Block A

Schlusssatz Solo

pp sempre cresc... bis **fff**

Handwritten musical score for multiple instruments. The score is organized into systems with the following parts:

standing stepen. (cresc. →)

letzten 5 Takte
moderato

freie
Improvisation

F#

Pedal

#

#

letzten 5 Takte moderato

#

#

#

#

#

#

#

letzten 15 Takte
musikalisch

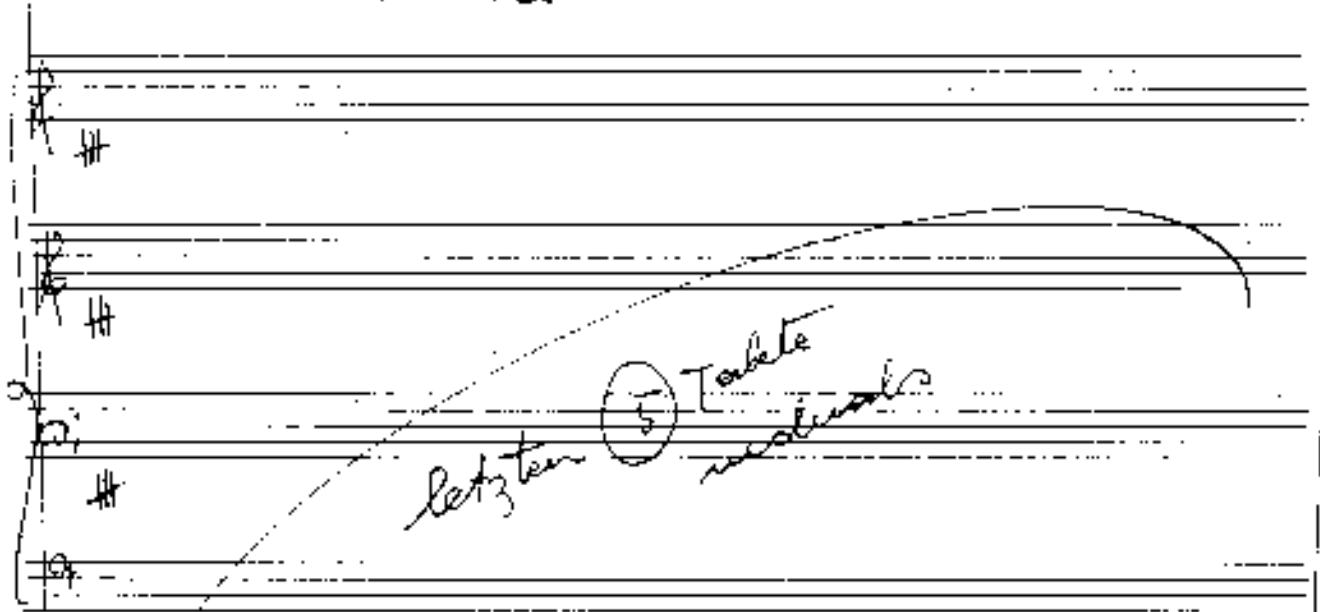
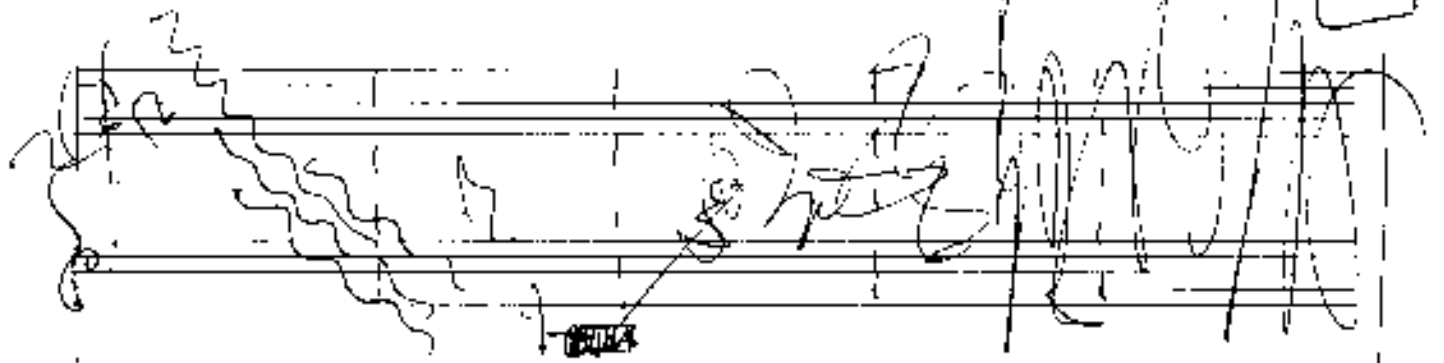

letzter 5 Tabelle

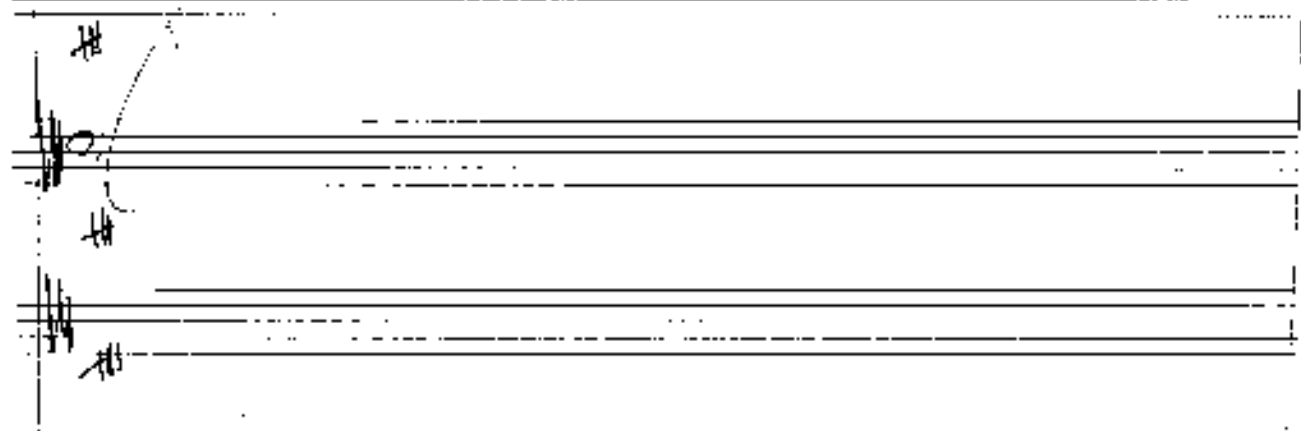

frei solo pesante

graves rit + dim

Solo Flöte

ev. rit.

(so ruhig als möglich)

(viel Vibrato) (Halsmikrophon)

(so ruhig als möglich ausklingen)

- Sto**: Staccato markings above the first two staves.
- STR.**: String quartet (Violin I, Violin II, Viola, Violoncello) with notes and slurs.
- 4H**: Four Horns (Horn I, II, III, IV) with notes and slurs.
- 3Pos**: Three Trumpets (Trumpet I, II, III) with notes and slurs.
- Tuba**: Tuba with notes and slurs.
- E.B.**: Euphonium with notes and slurs.
- Pöly**: Trombones (Trombone I, II, III) with notes and slurs.
- Vibraphon**: Vibraphone with notes and a "Pedale" marking.

in C

large ~~violin~~
 ~~violin~~
