

L.V. BEETHOVEN

W.A. MOZART

NOTENHEFT

F. SCHUBERT

J. HAYDN

J. STRAUSS

No. 108

Studien für Flöte

1961 Adolf Scherbaum

Die Studien können (langsam-) sehr rasch
staccato - legato -

teilweise gebunden -

" gestoppt -

(gespielt werden) -

(auch transponiert (kleine Sek.)

große #

Terz

Quint

Quart)

(Atemzeichen dem Spieler
überlassen)

1.

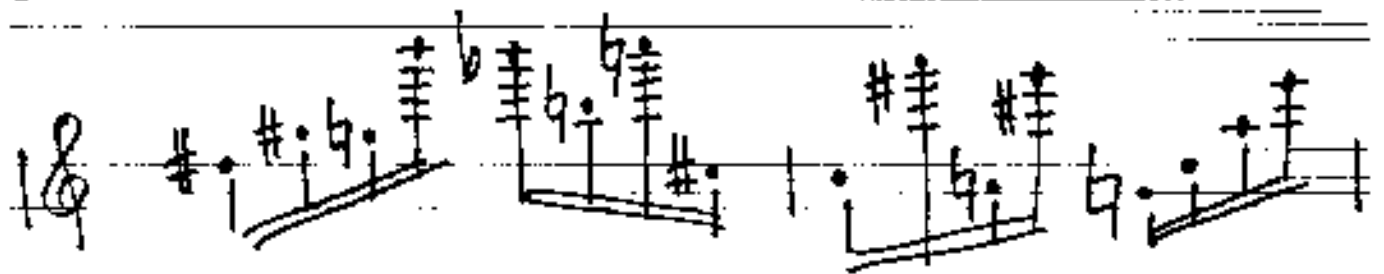
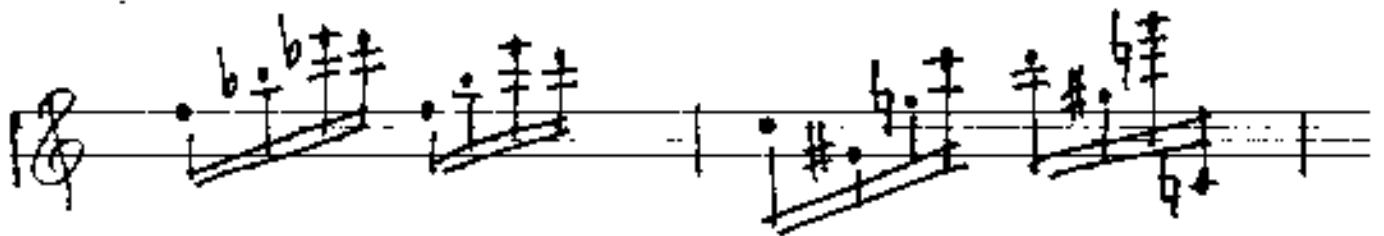
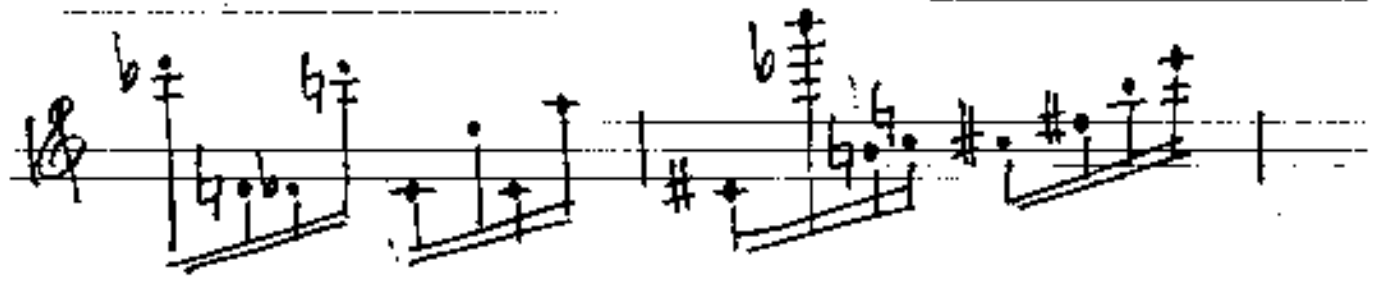
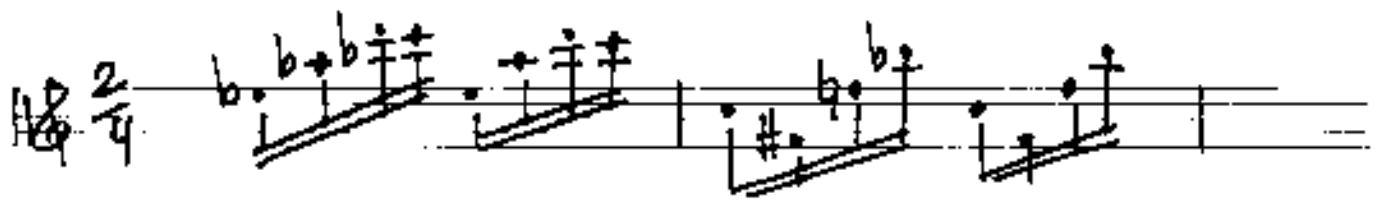

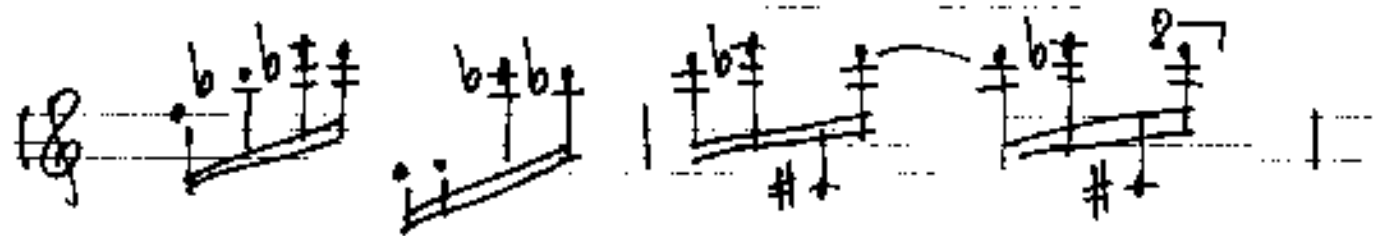
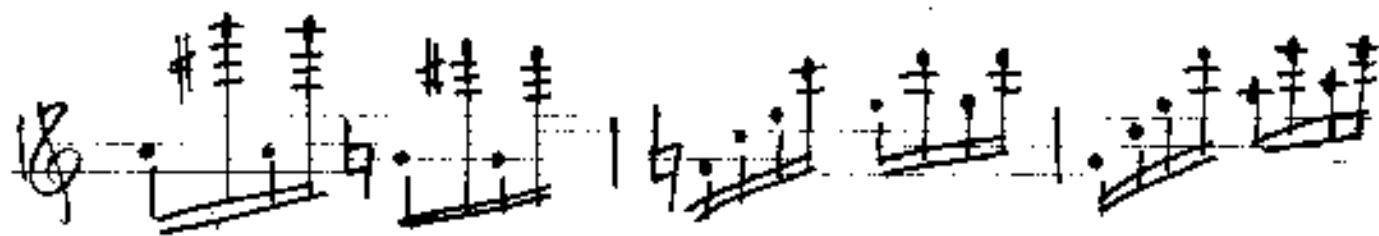
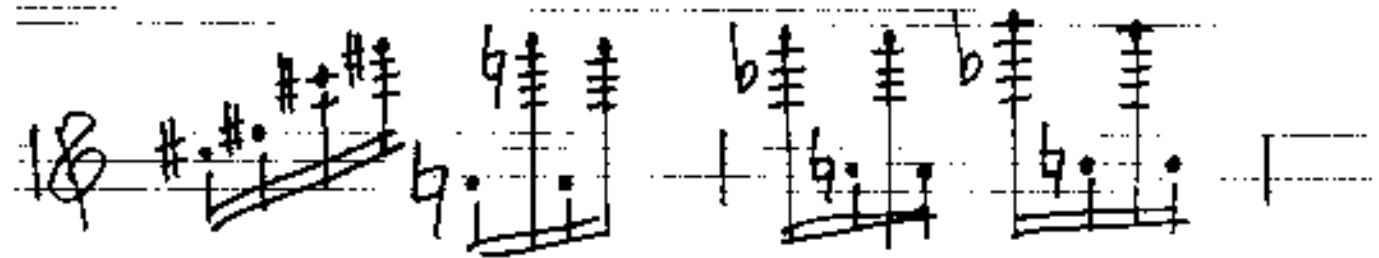

2.

sempre legato

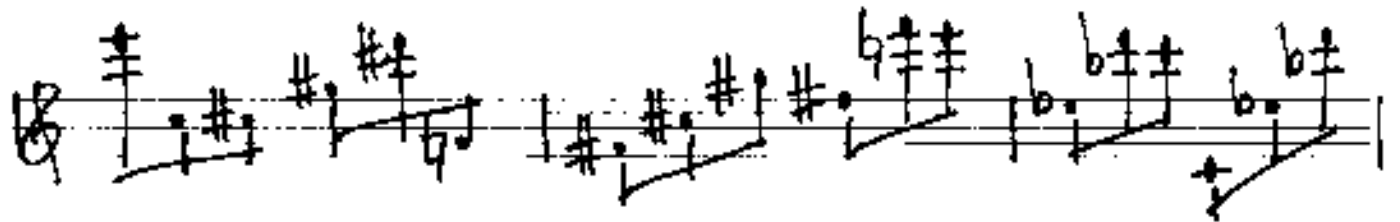
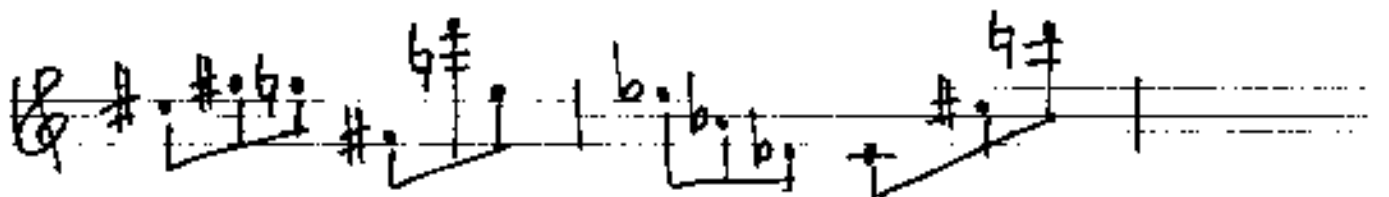
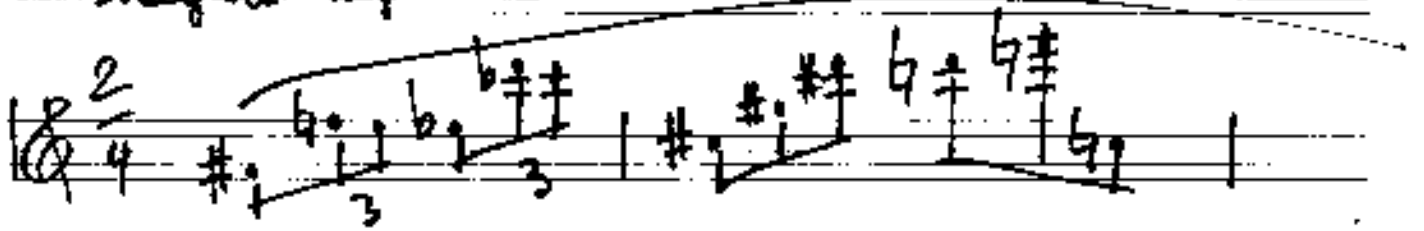

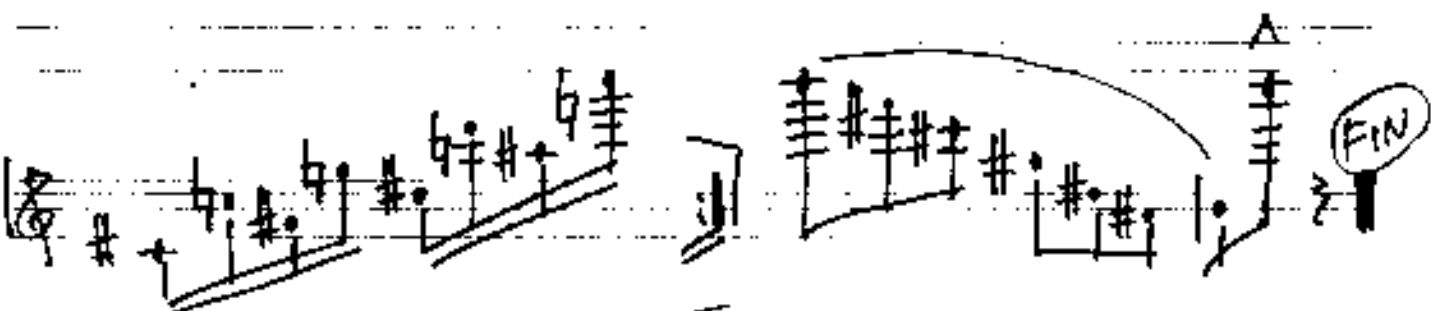
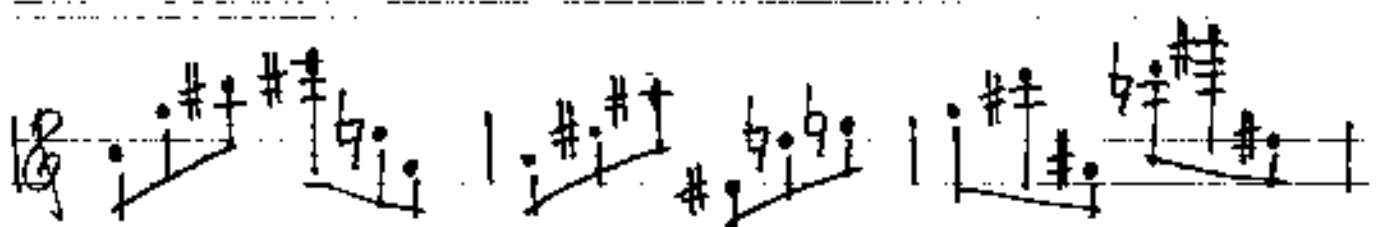
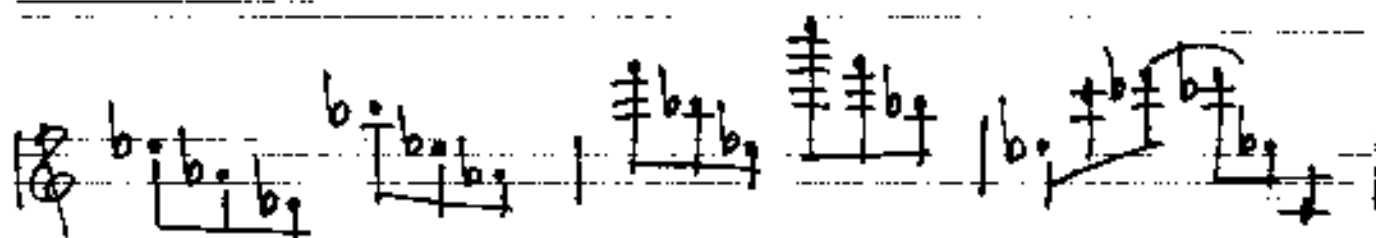
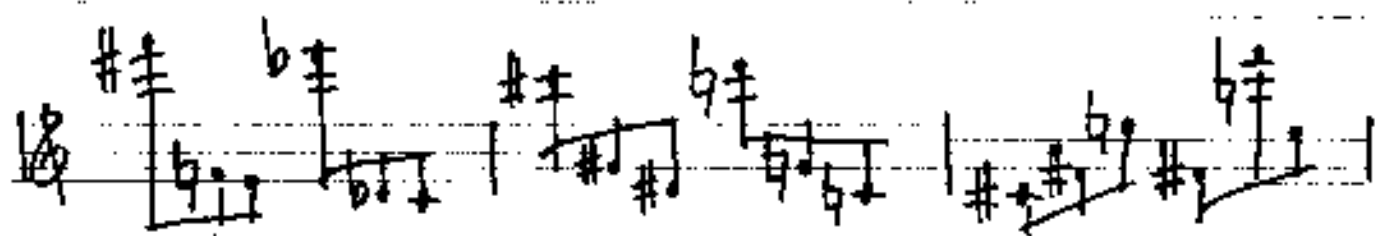
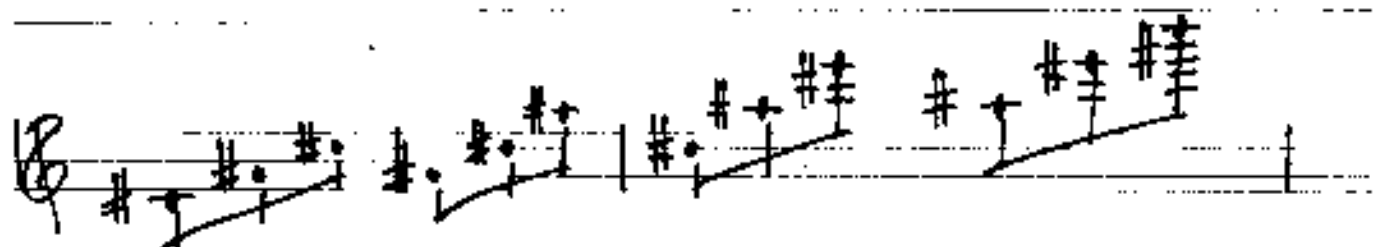

3.

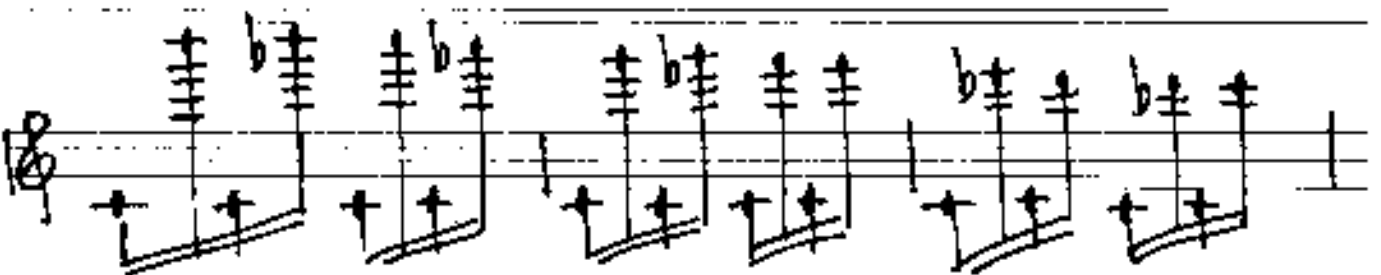
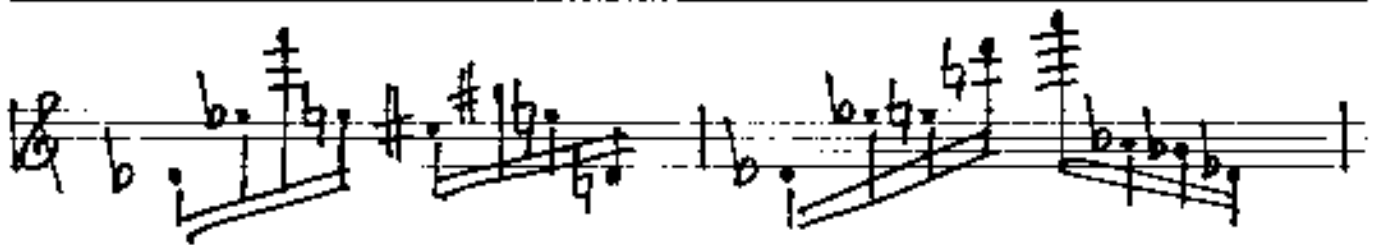
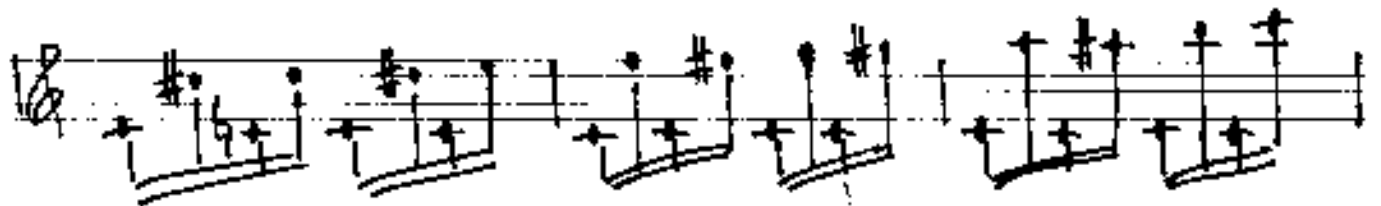
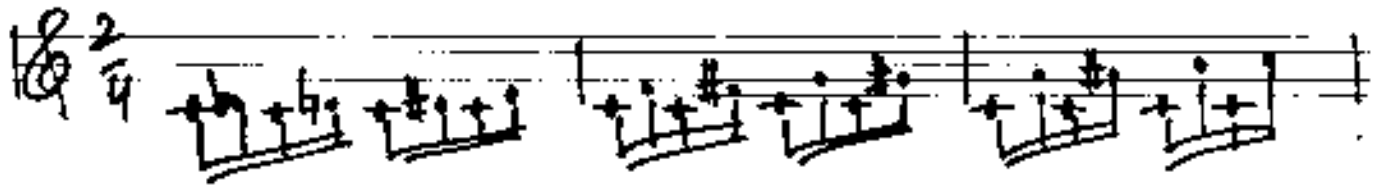

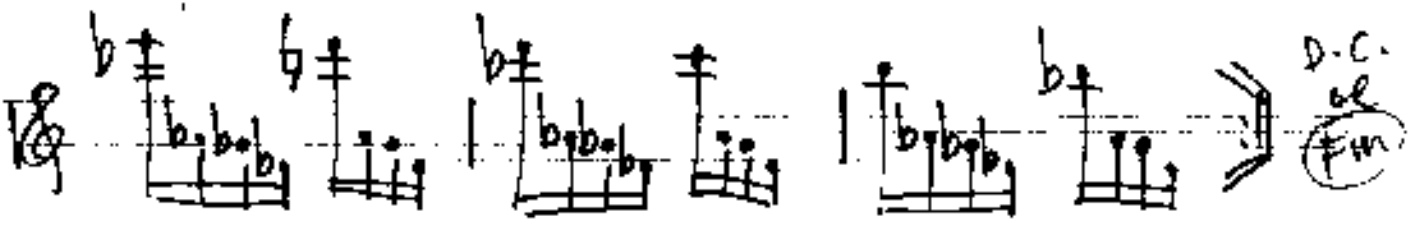
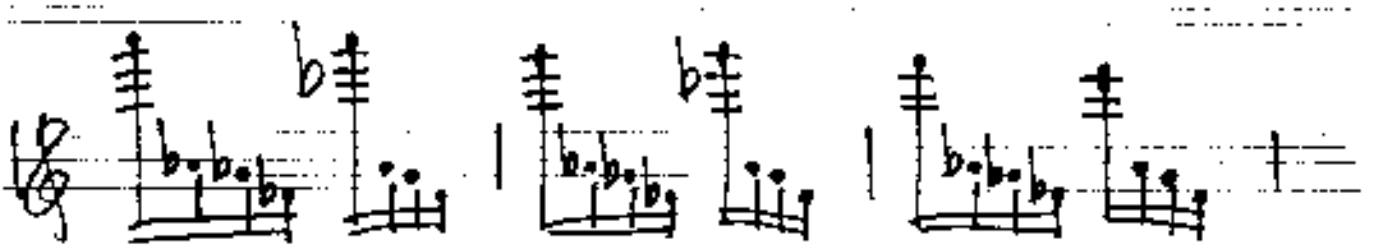
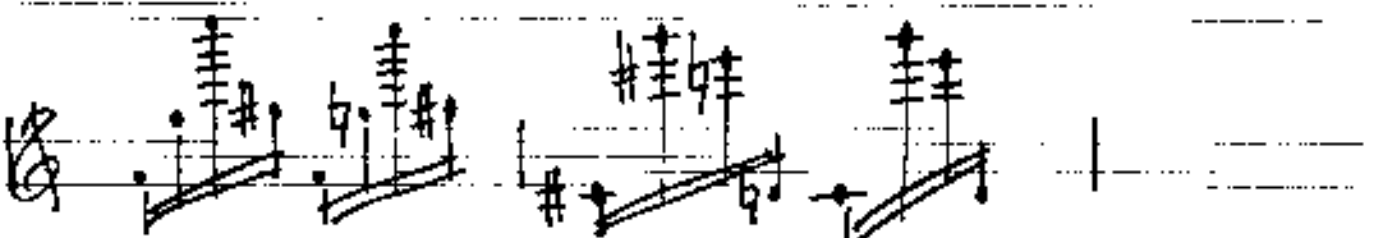
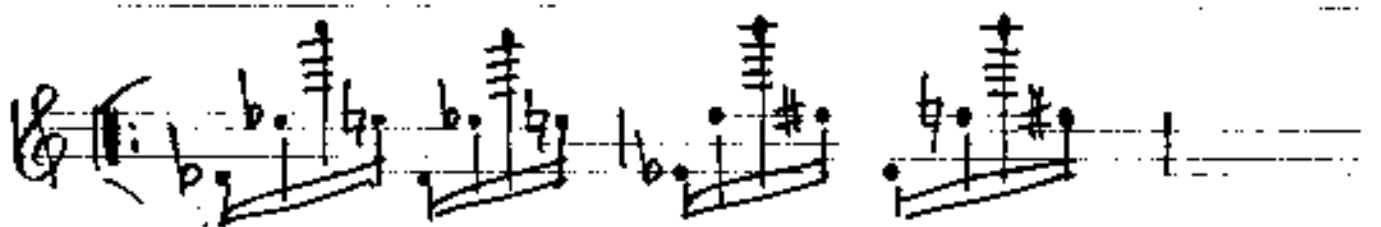
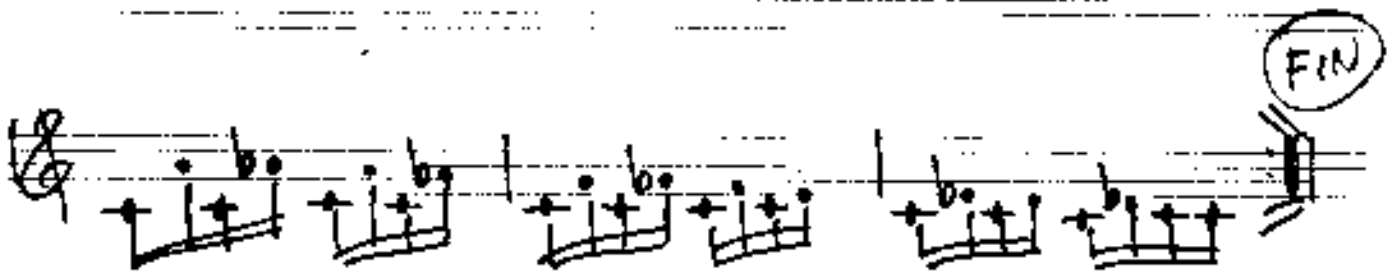
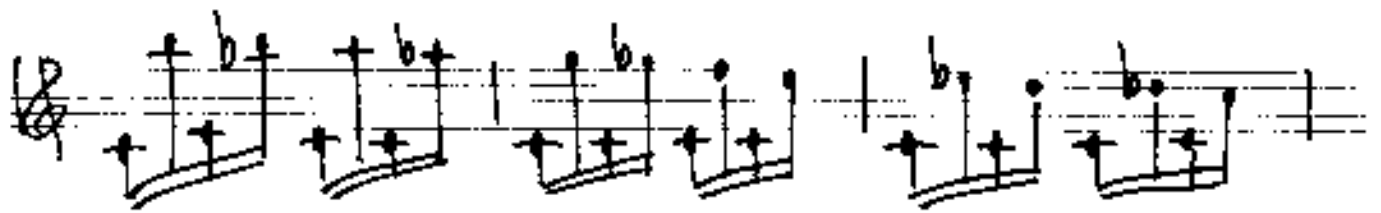

4

Empire state.

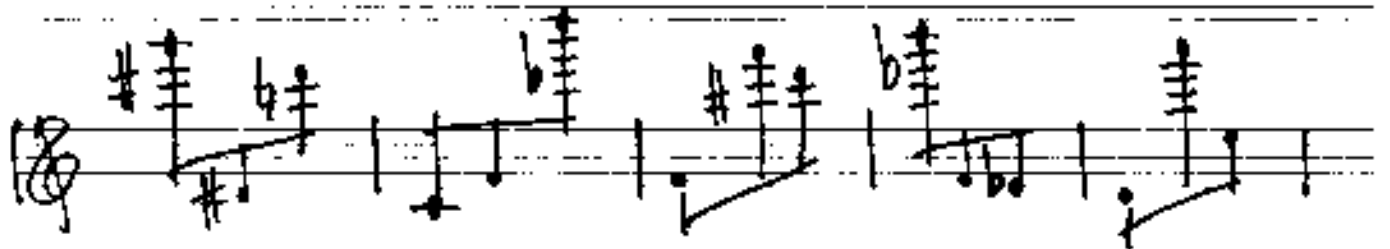
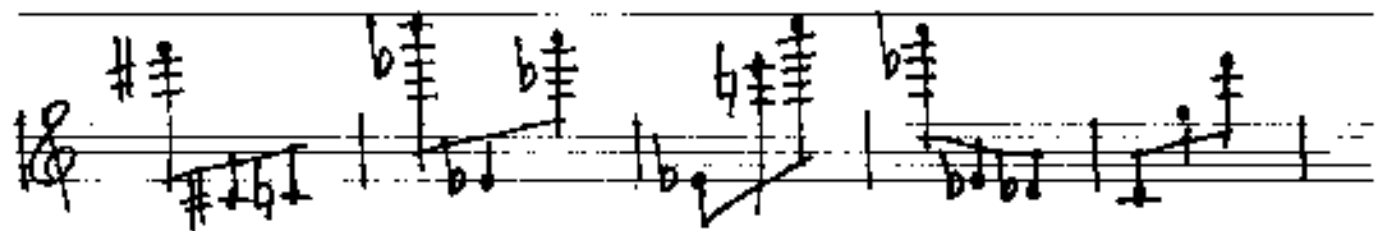

1+ leg.
2+ stacc.
3+ leg.

5.

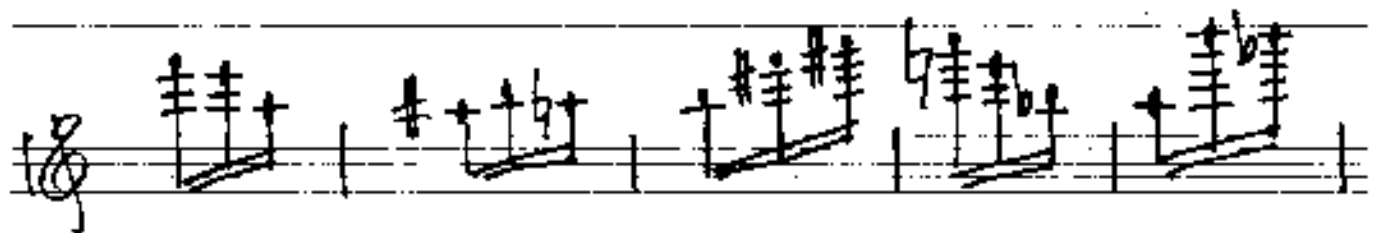
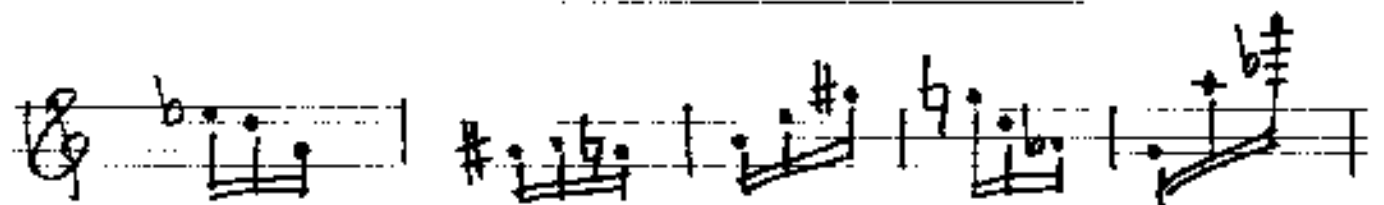

6.

At Leg
2x stud.

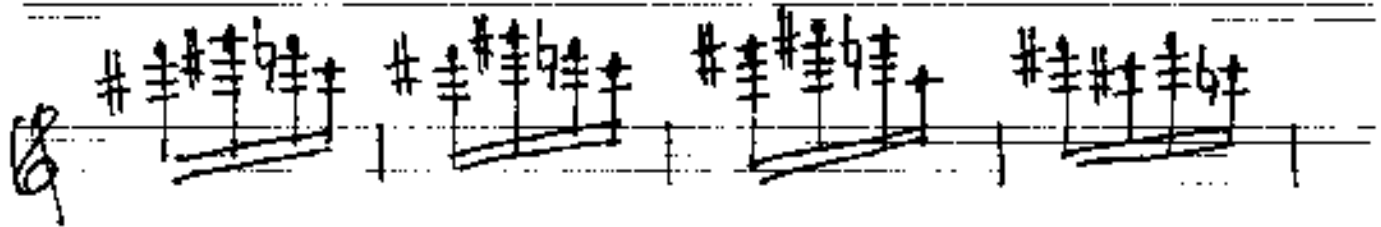
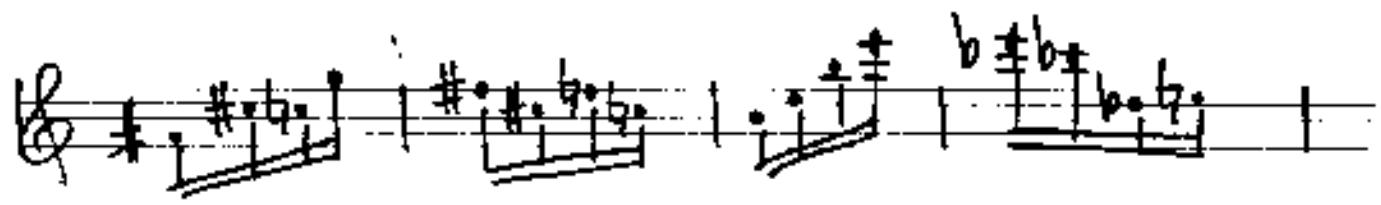
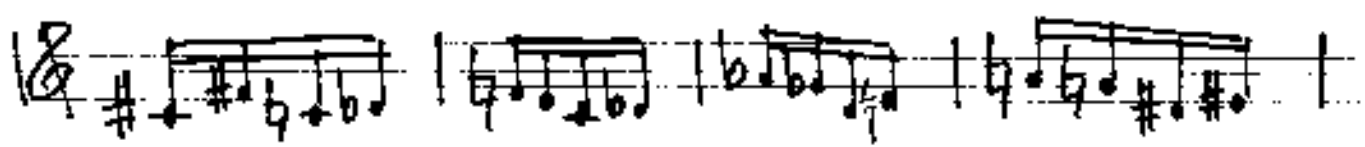
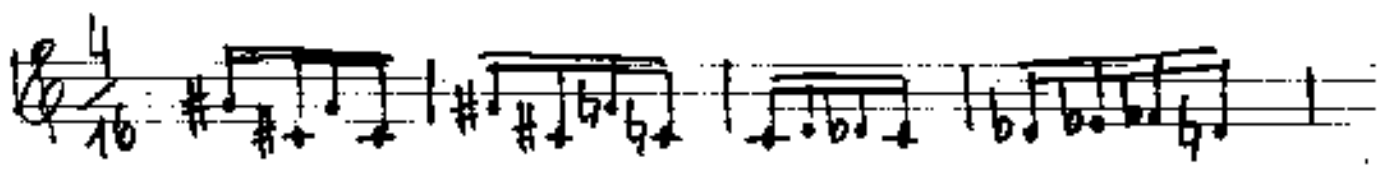

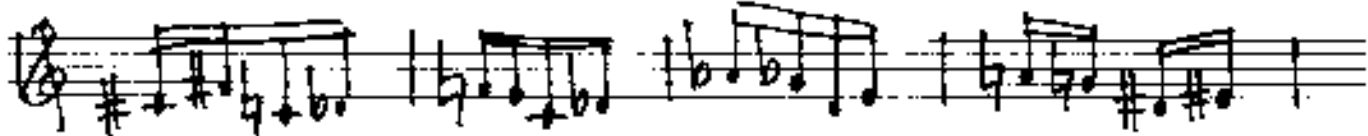
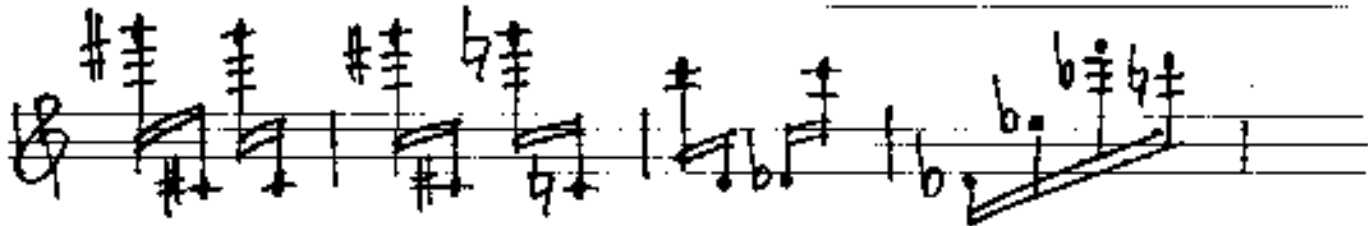
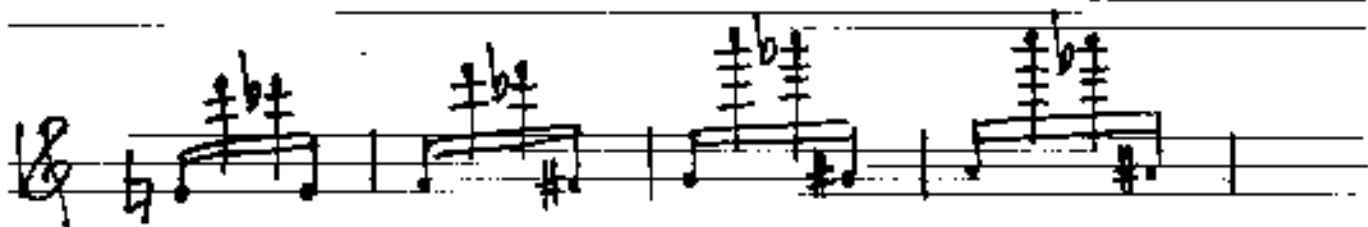

lag

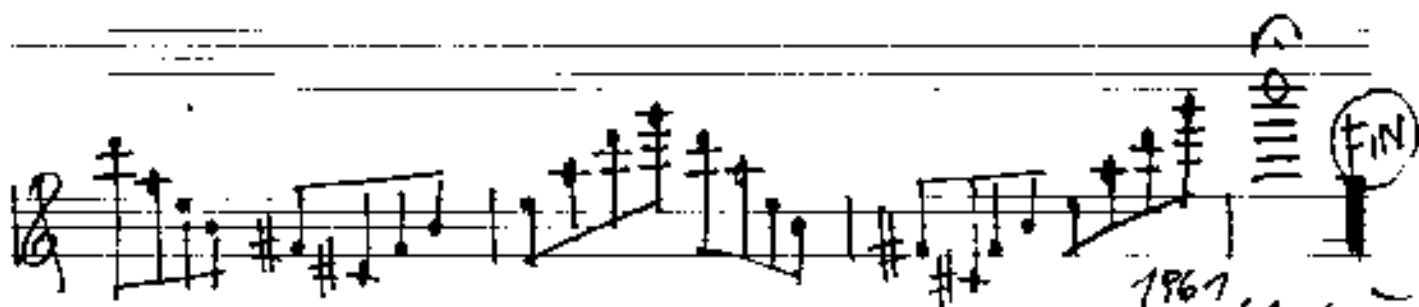
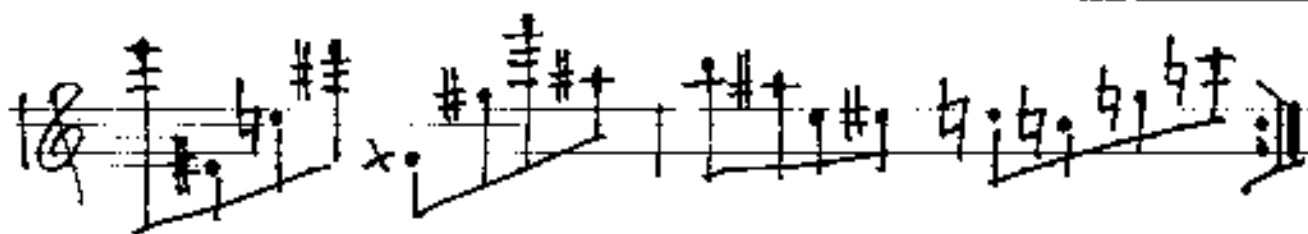

1967
Adolf Kharabany

7 Studien für Flöte

Band. (2.)

11

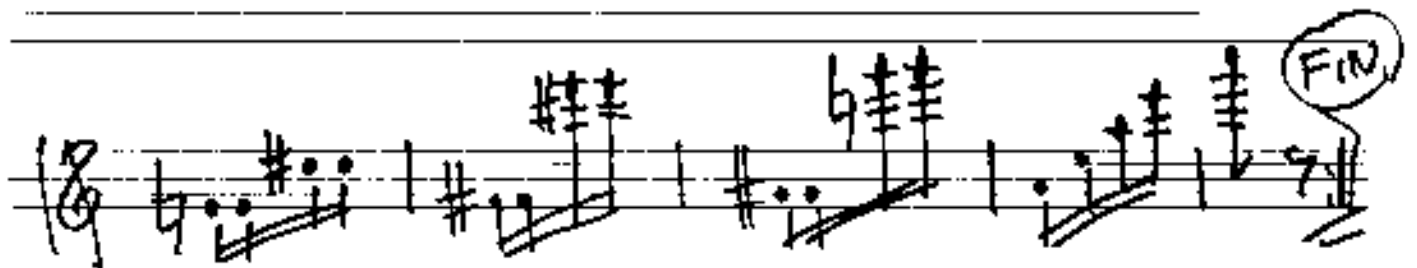
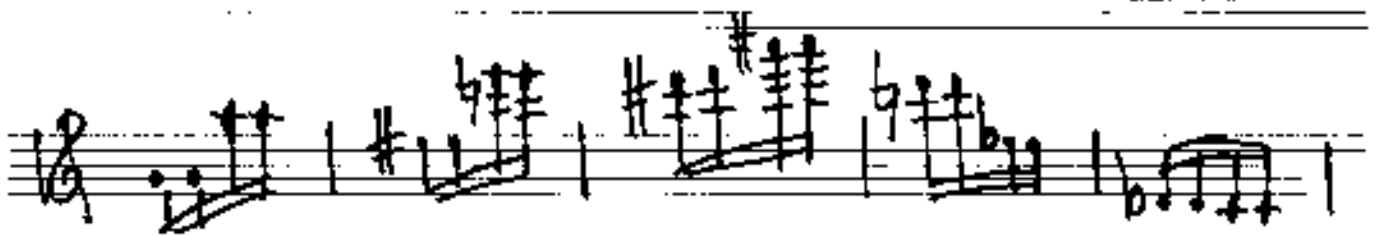
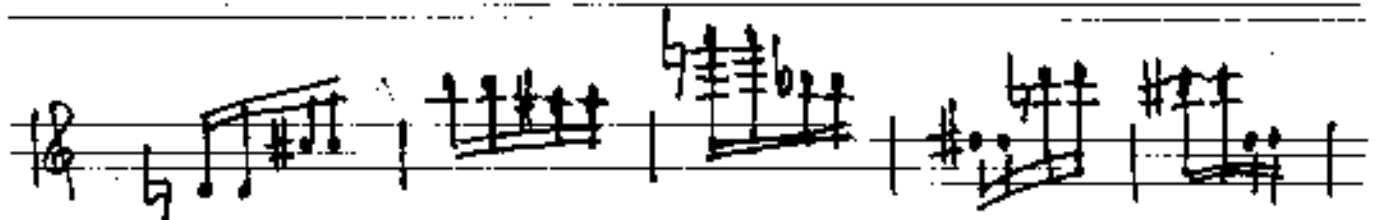

12

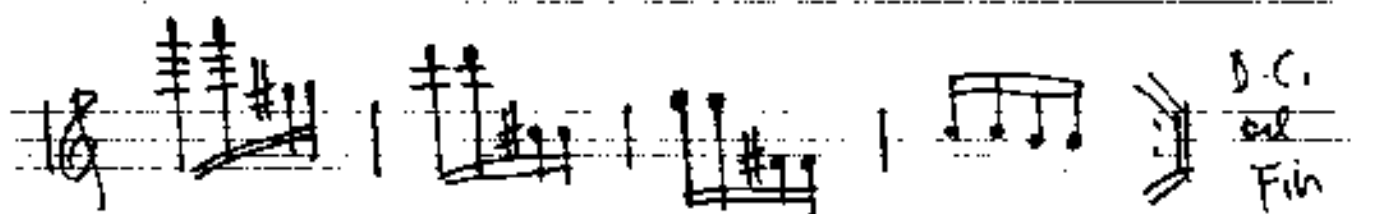
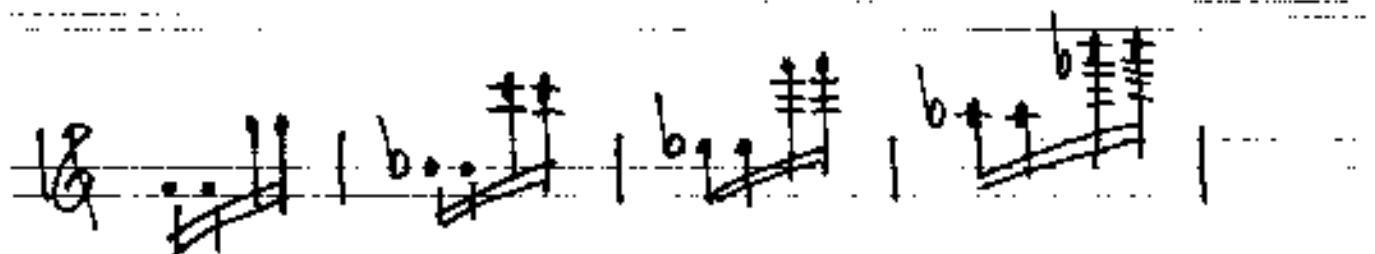
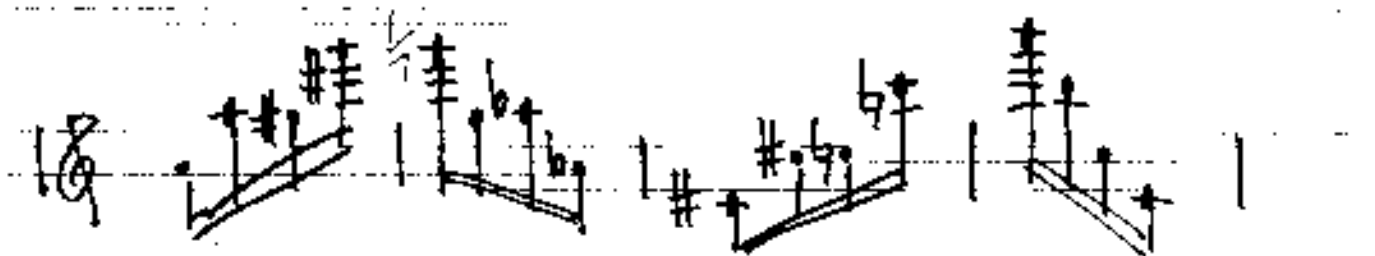
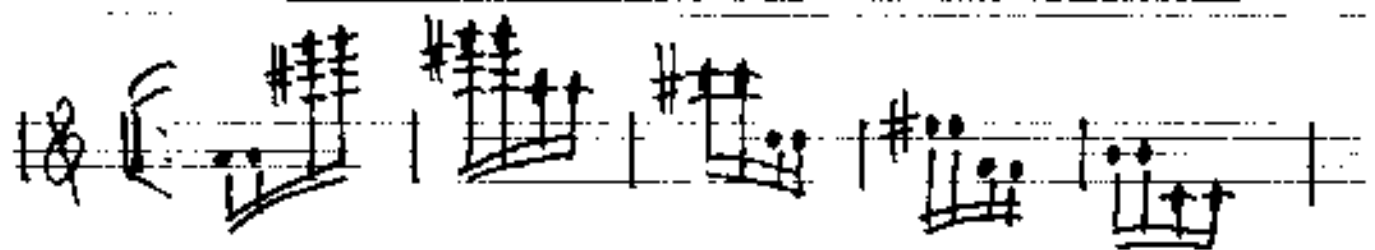

2.

Tempo Leg.

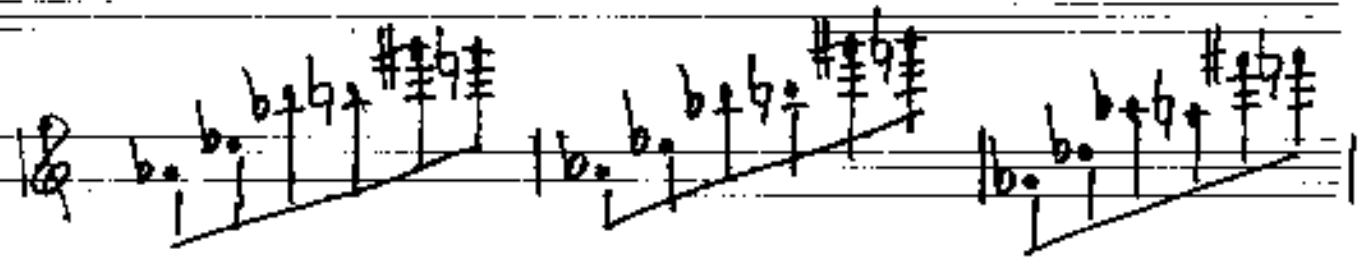

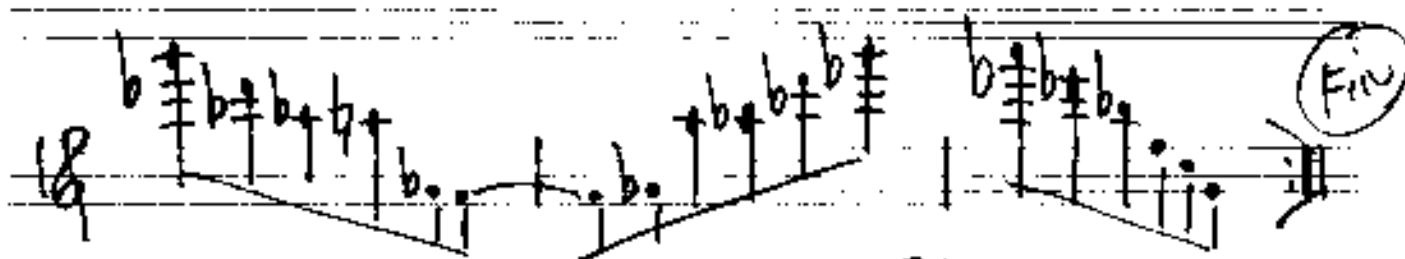
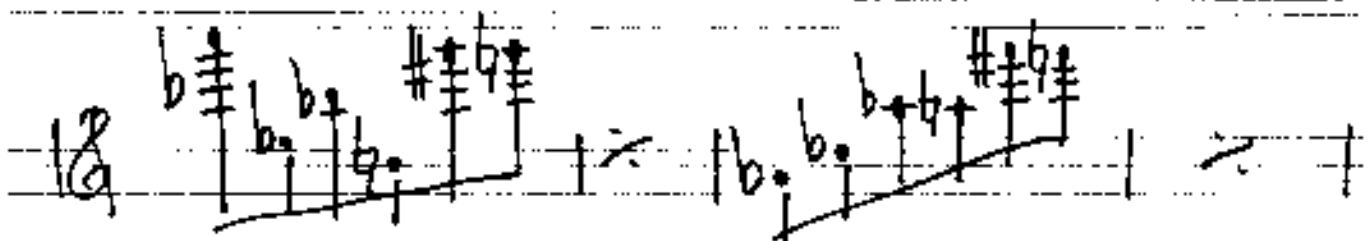
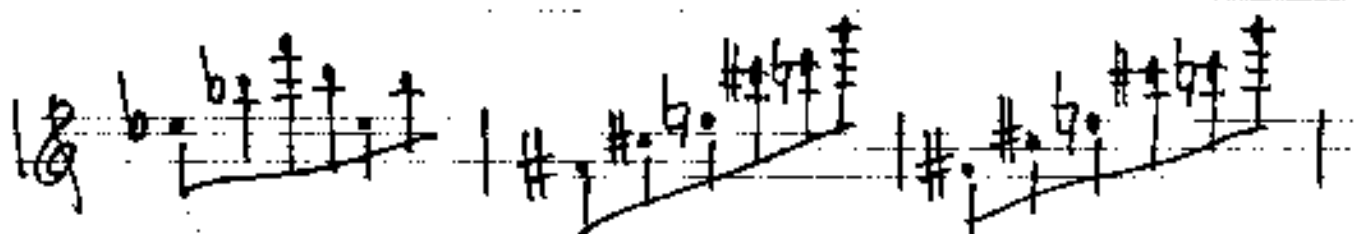
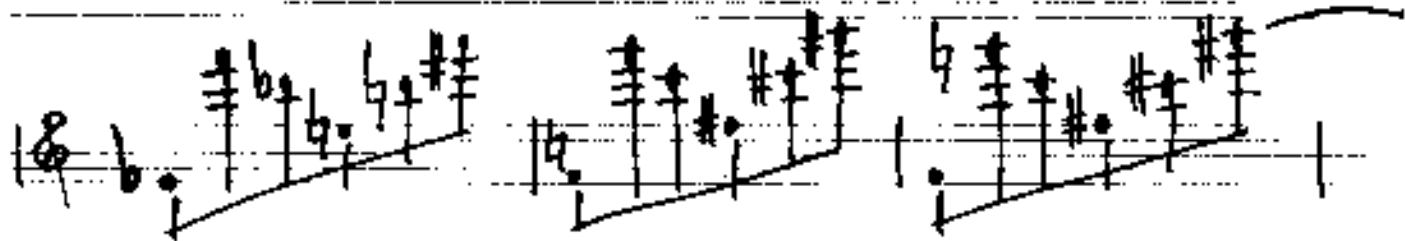

3+

3.

stacc.

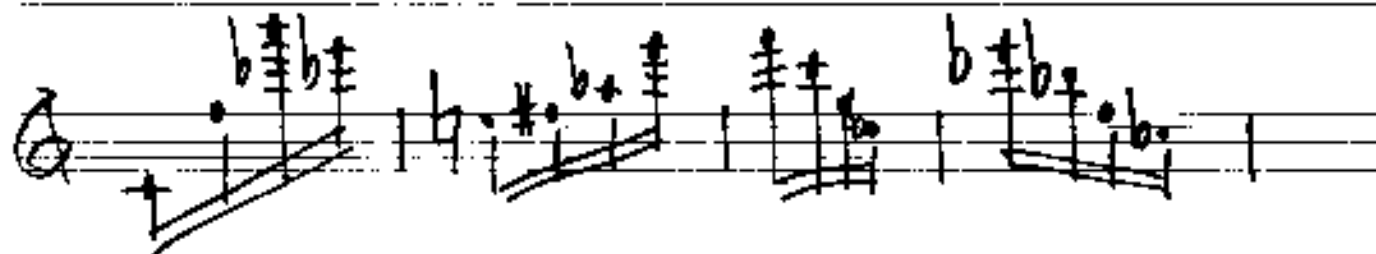

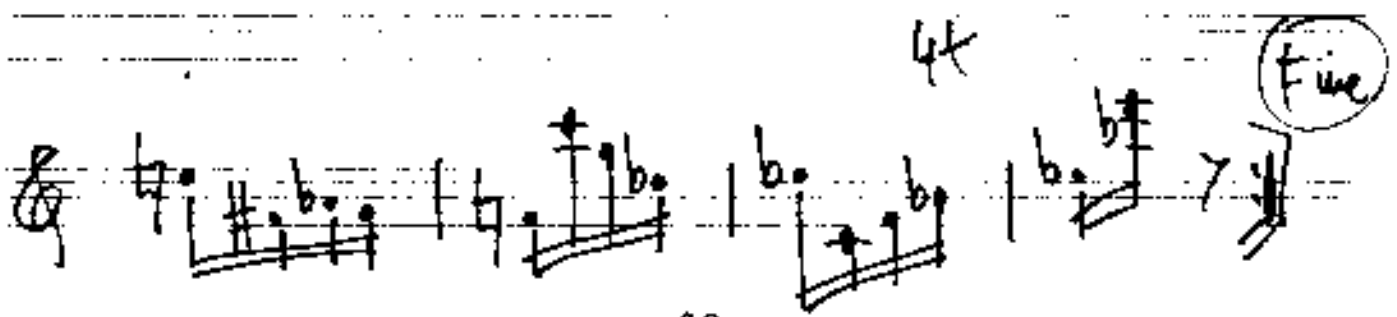
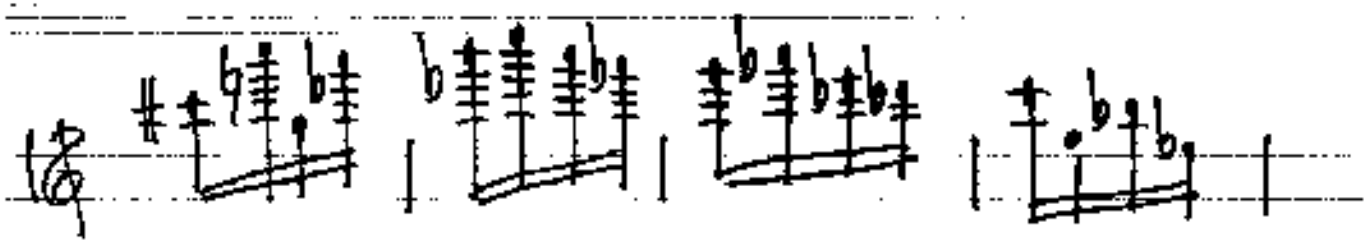
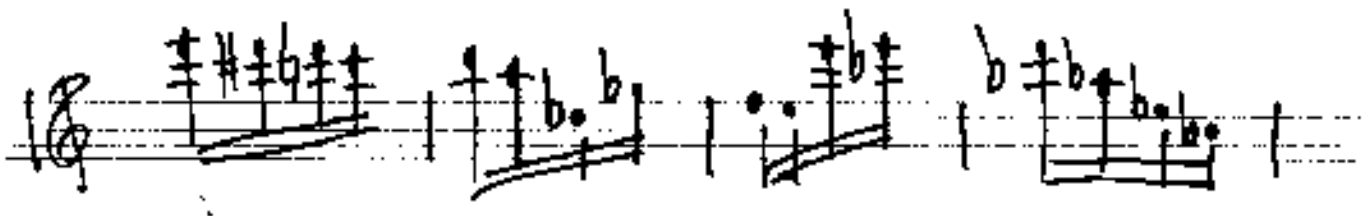
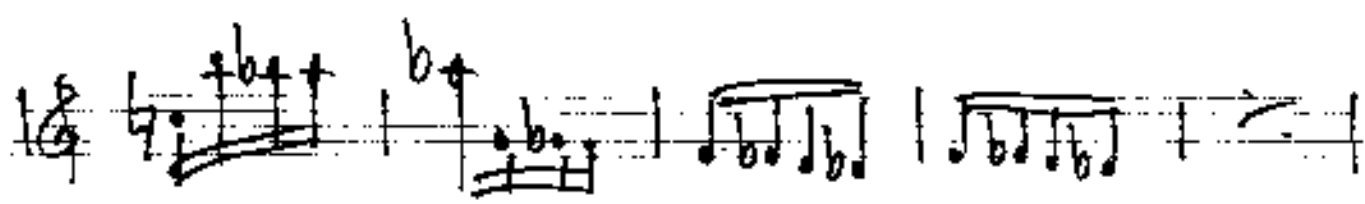

4.

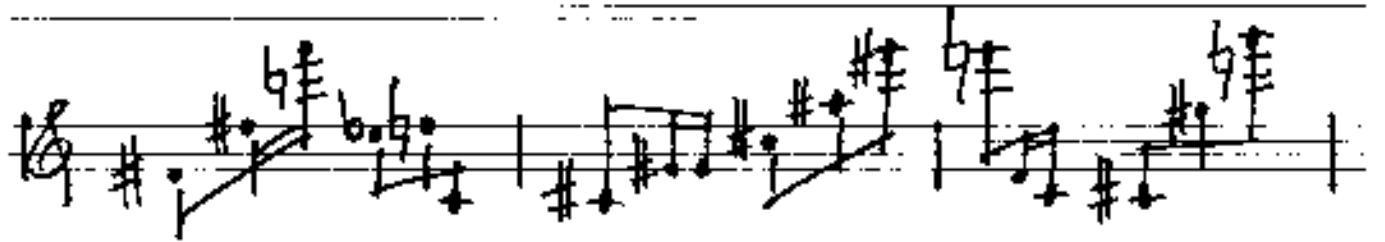

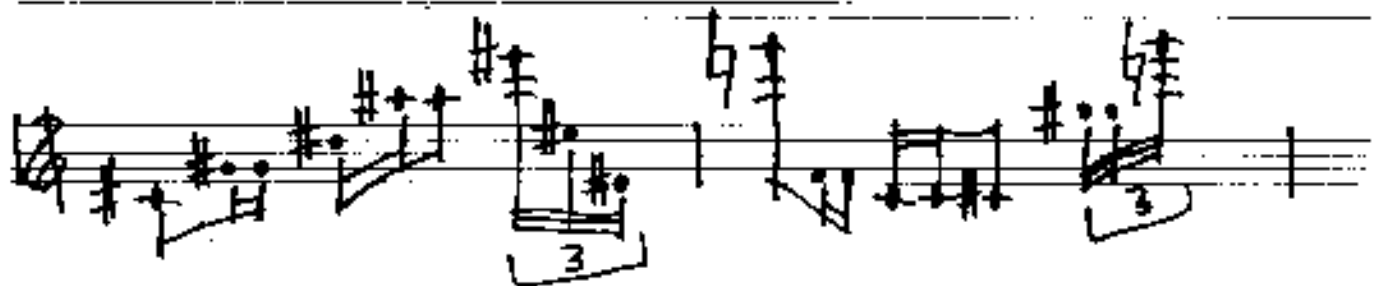

legato

5.

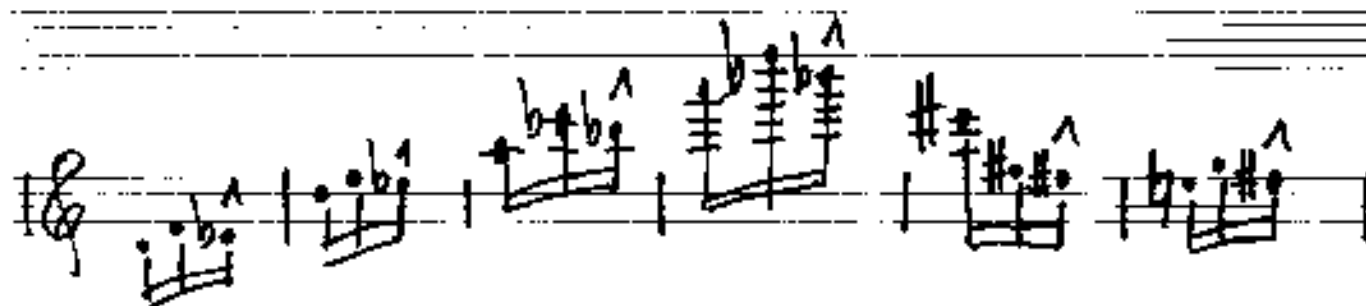
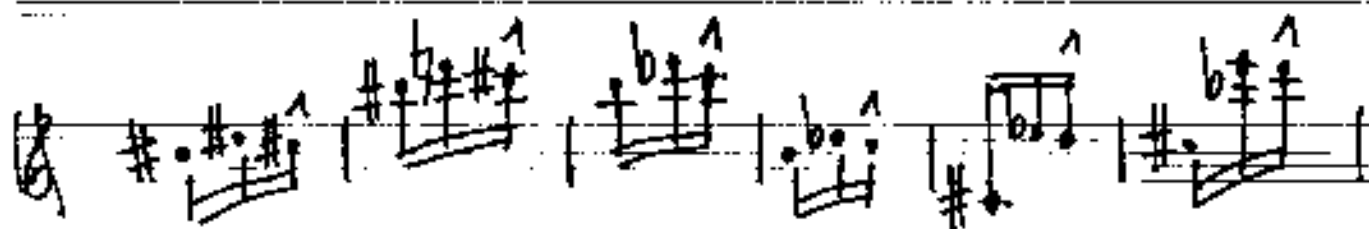
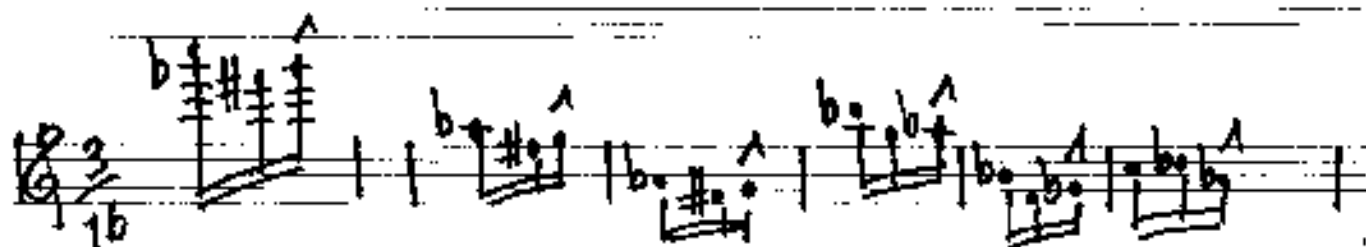

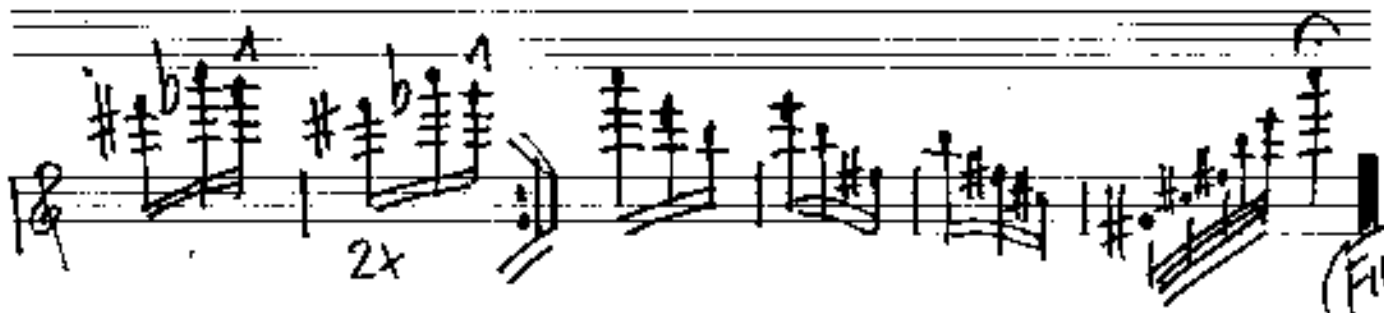
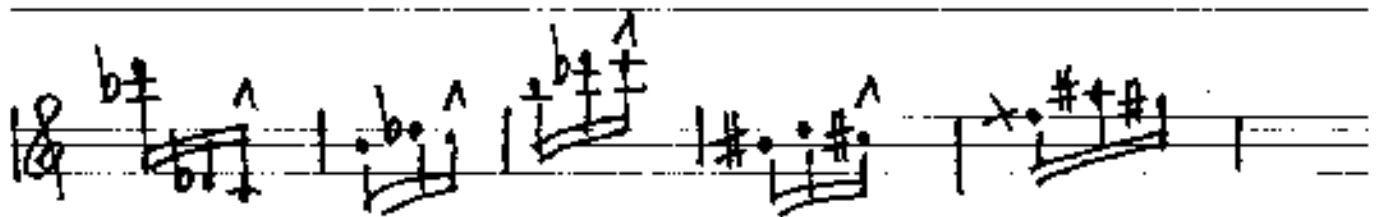

6.

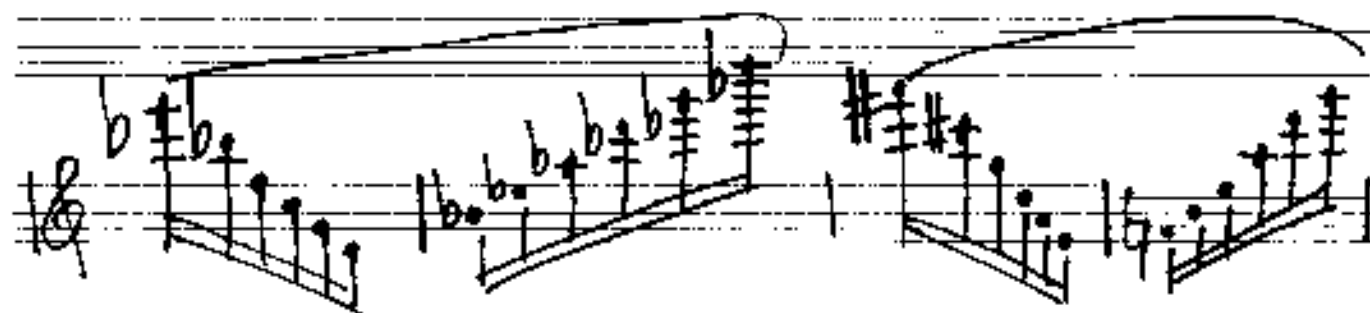

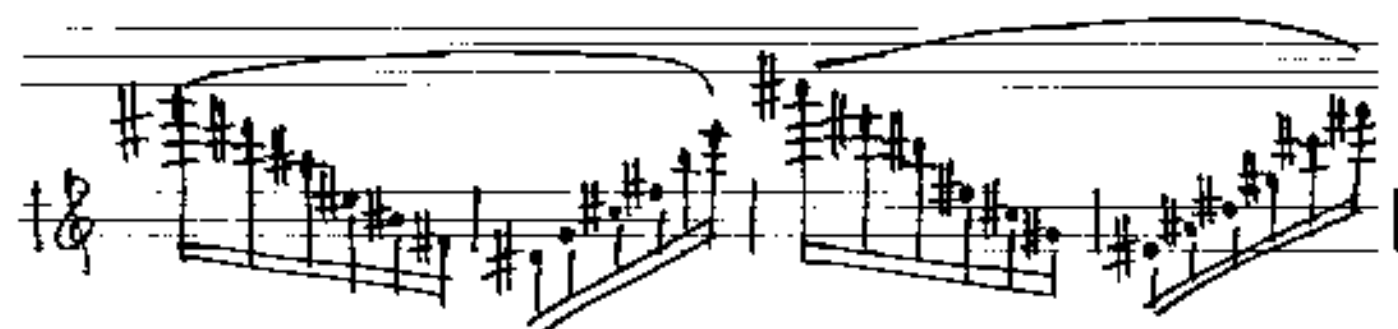

Clacc. Prestissimo 7.

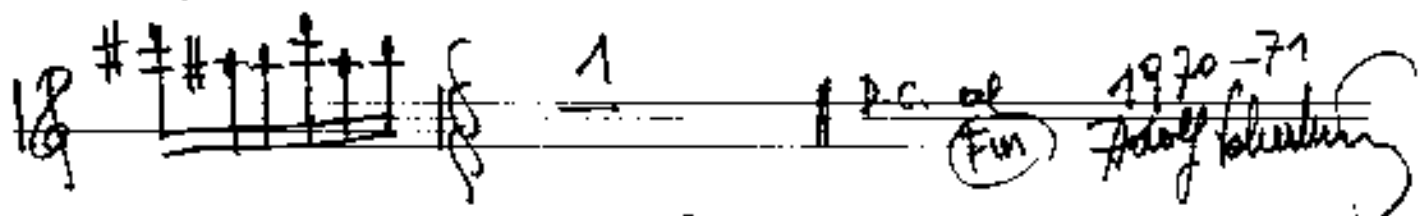
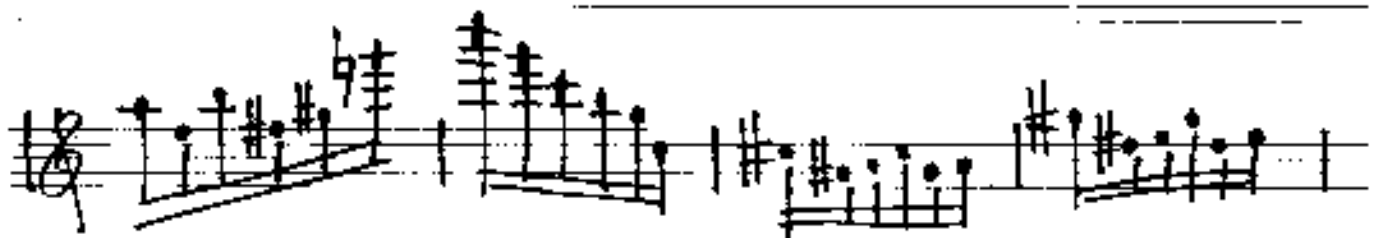
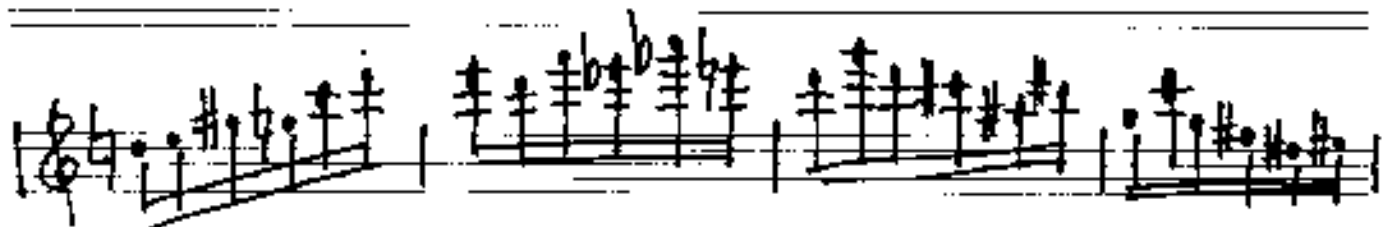
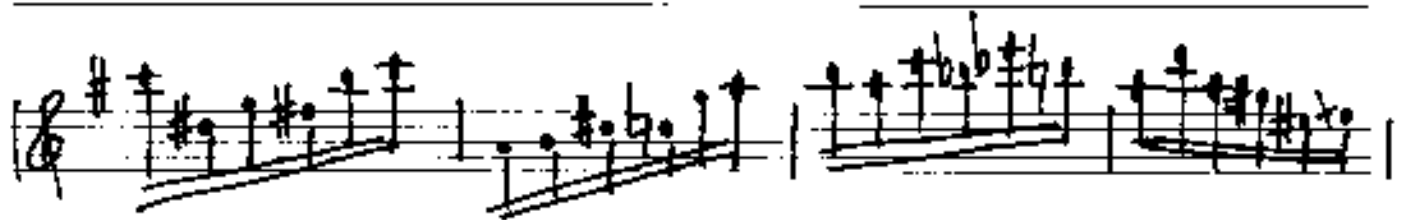

Stur. i Flote Bd. 3

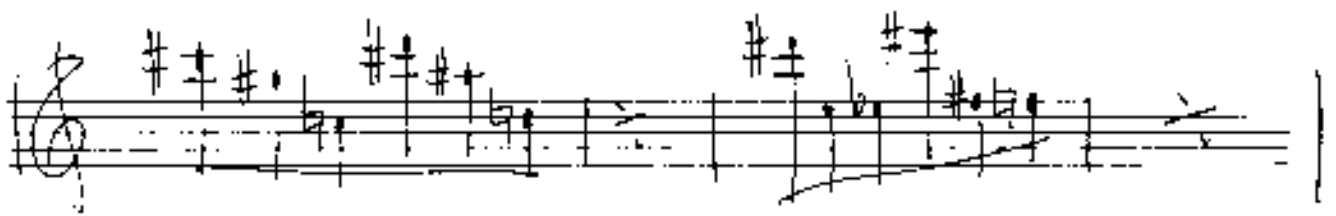

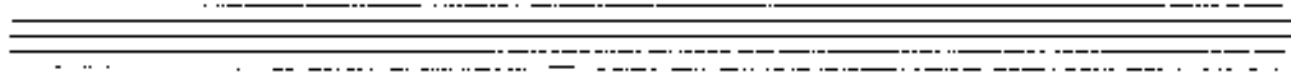
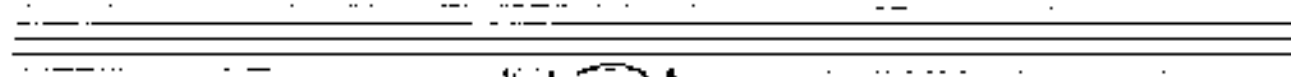
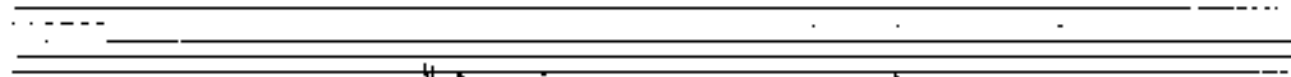
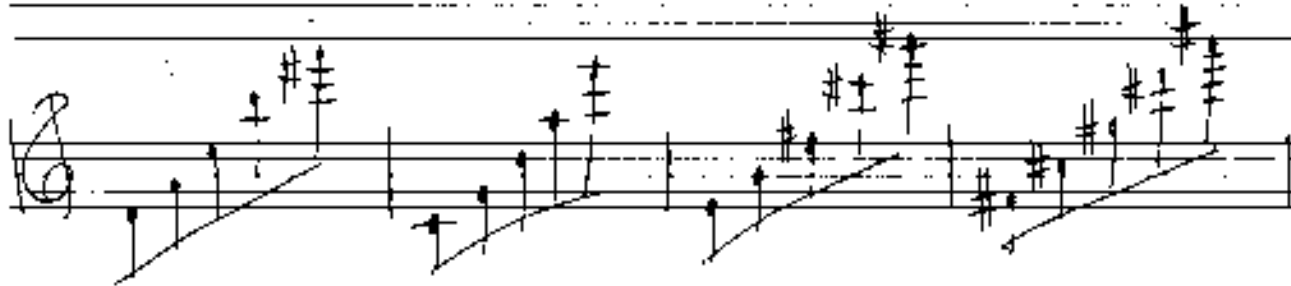
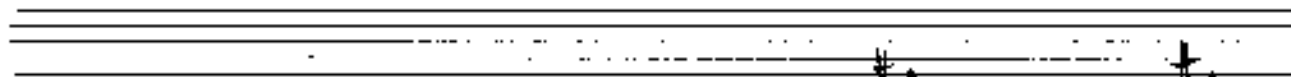
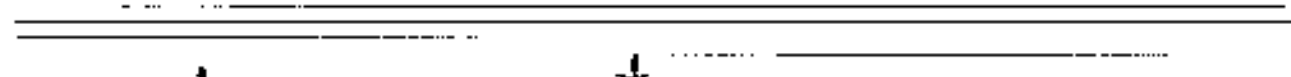
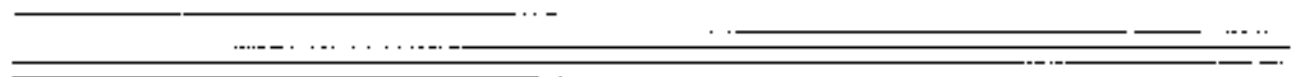
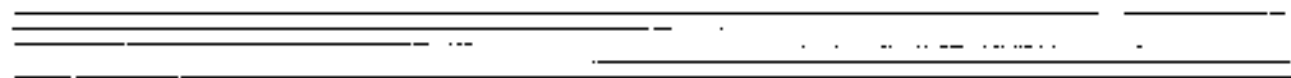

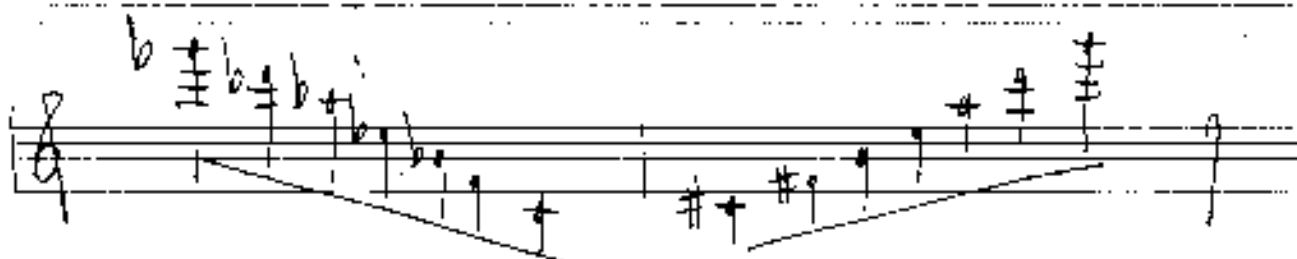
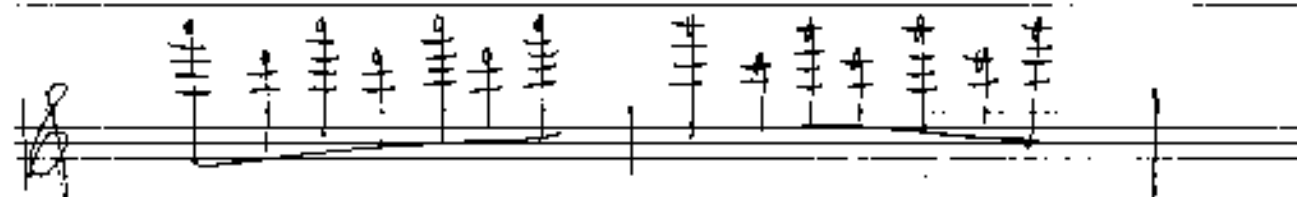
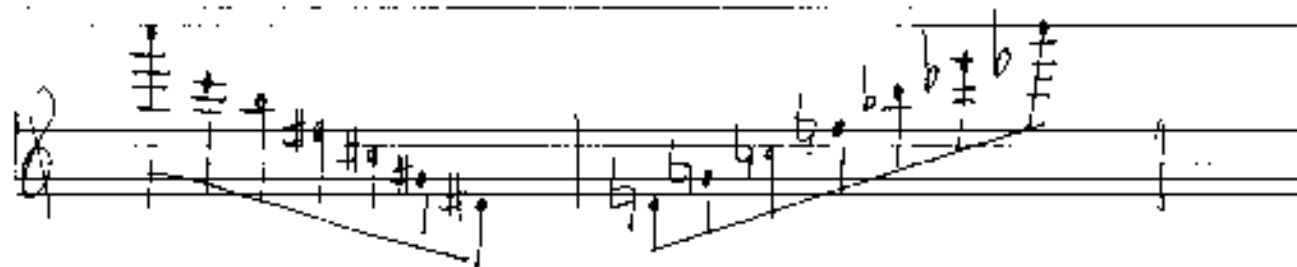

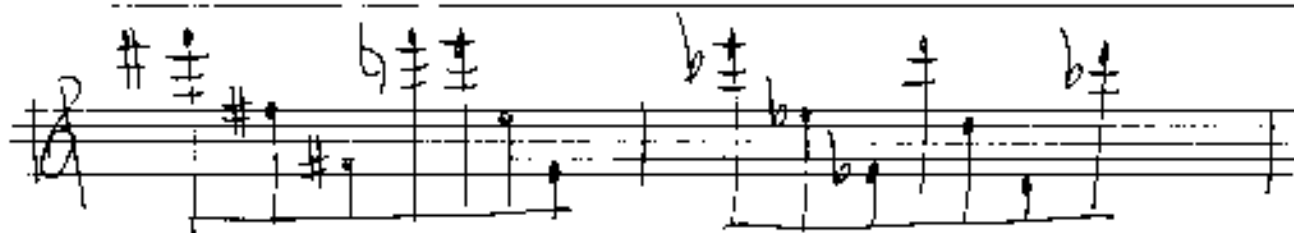
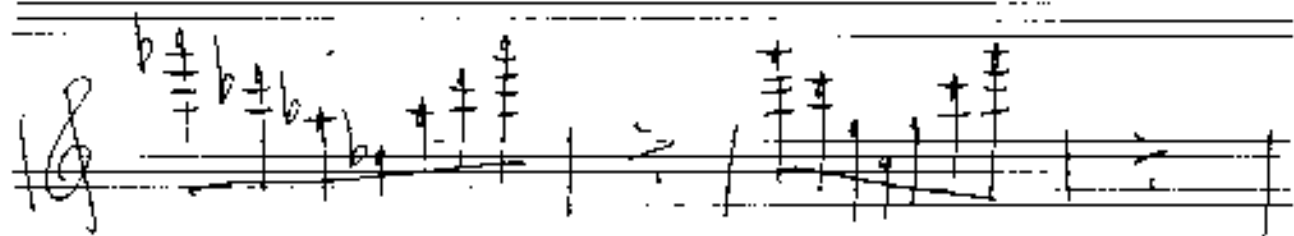
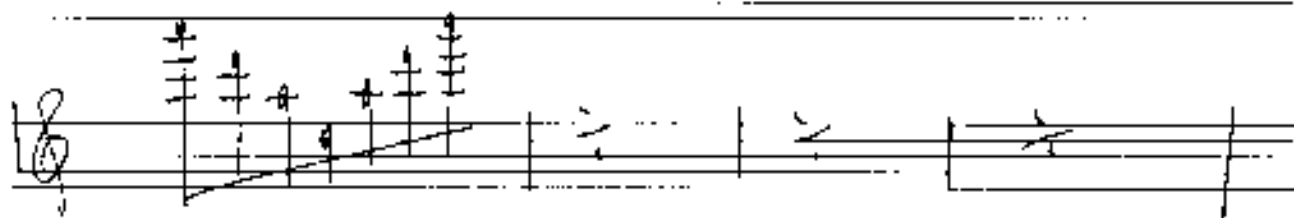

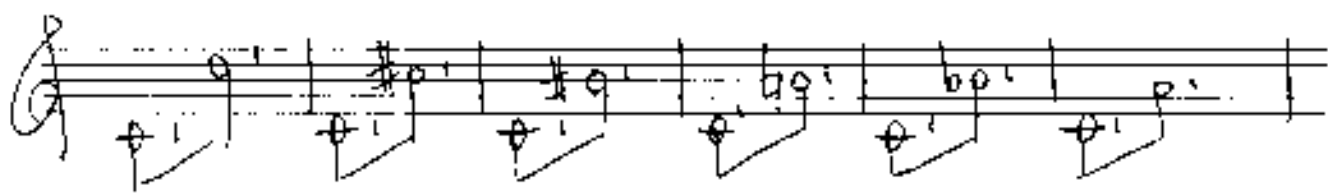
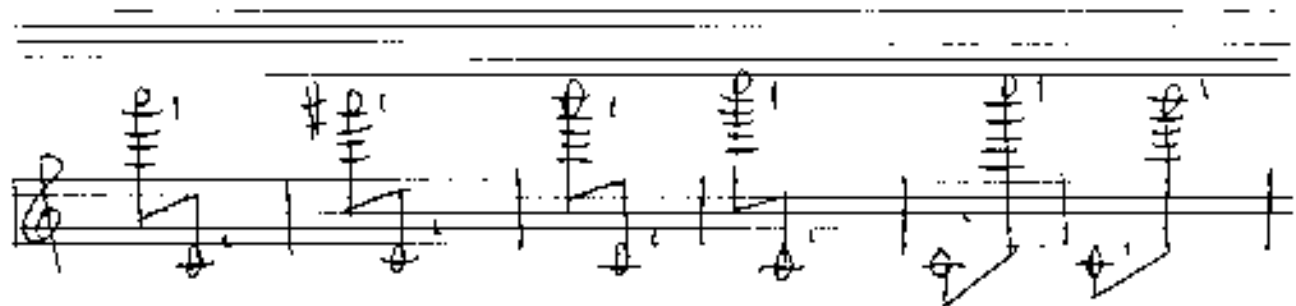

B DUR

C DUR

CIS DUR

ES DUR

F DUR

G DUR

A DUR

A# DUR

