

Konzert für
Flöte 1971

Notenheft

Konzert 1971

für Flöte

und Streichensemble

Adolf Scherbaum

(Spielbauer
genau 20 Min.)

(die großen Wiederholungen
bitte machen)

(Mir selbst
bewusst.)
zum Ärgern

Allegro (~~Andante~~)
con buio

A

Flöte Solo

Violin I (V)

Violin II (2V)

Bassoon (B)

Clarinet (C)

Bass (B)

3

sempre cresc. - -

(#2alley.)

7

pp sempre cresc. →

Handwritten musical score for flute and string ensemble. The score is divided into two systems. The first system includes a flute part with notes and dynamics like 'ppp' and 'pp', and string parts with various markings. The second system shows the flute part with 'pp' and 'ppp' dynamics, and string parts with long, sweeping lines. A circled '12' is at the top right.

gri ton (flamend)

Flöte solo (frei)

fff ↑ cresc pp

Streicher
ppp weiter tremolo bis ♯

fff pp

Presto

noch accel. →

Flöte Solo (ruhig beginnen - steigen bis - Tempo 1.

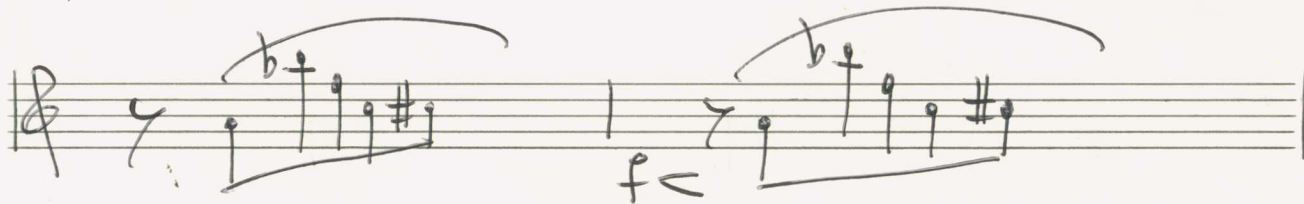
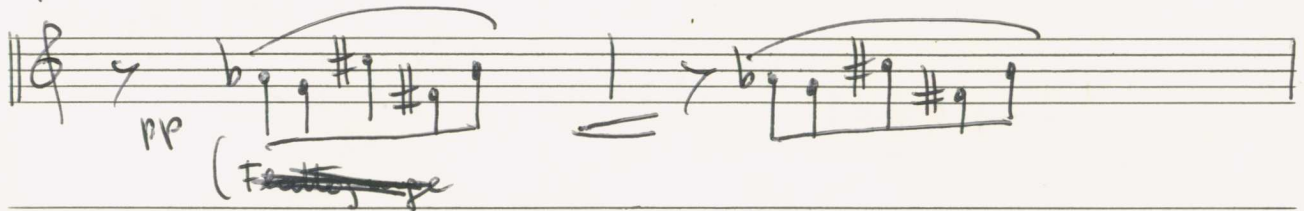

gr. zwei →

ohne Flatter!

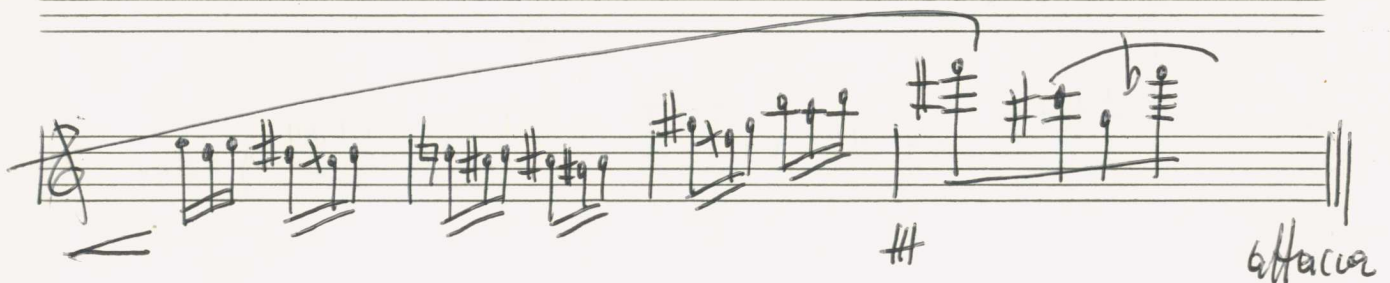

Tempo 1 mit *accel* bis *Presto*

Prato

B

lento

1

(2)

Cresc. →
 Adolf Scherbaum, Konzert für Flöte und Streichensemble, SWV 838 (1971)
 © 2010 Inge Adamiker-Scherbaum. Alle Rechte vorbehalten.

System 1:

System 2:

System 1:

System 2:

- String Ensemble (middle staves):** Similar rhythmic patterns as in the first system.
- Woodwinds (bottom staves):** Similar chordal accompaniment as in the first system.

System 3 (Solo section):

- Flute (top staff):** Labeled "Solo lello" with an accent mark. It begins with a circled $\#^b$ and a melodic line.
- String Ensemble (middle staves):** Continues with rhythmic patterns.
- Woodwinds (bottom staves):** Continues with chordal accompaniment.

Crescendo →

solon Breit

frei (steigern →)

ppp

Flöte Solo less.

ppp

(viel Vibrato) Leuto (frei)

pp

1 nicht

appassionato

accel. →

zurück (gr. rit + chi...)

Presto

(C)

accel. ... bis Prestissimo (pag 1)

Prestinio (so rasch als möglich (auf 1))

6

8

⊗

subito (ganz frei - Flöte solo)

Klingend

ppp

cad. lib

so ruhig als möglich (die Töne (welche gespielt werden) ganz mitsummen)

ganz frei

ppp

gewöhnlich

pp

pp attacca

☒ so rasch als möglich

This is a handwritten musical score for a concert for flute and string ensemble. The score is written on ten staves. The top staff is for the flute, and the remaining nine staves are for a string ensemble, indicated by a large curly brace on the left. The flute part begins with a circled 'III' and features a melodic line with various accidentals and a long slur. The string ensemble parts are mostly sustained notes with long slurs, indicating a slow or sustained accompaniment. The notation includes treble clefs, key signatures with sharps and flats, and various note values. The handwriting is clear but shows signs of being a working draft.

(Flatterz.)

Flatten

