

für großes Orchester  
1972

Adolf Schenbaum

**Notenhelf**

**Sieben Teile für großes Orchester (1972)**

S: Sehr langsam – Sehr langsam – So ruhig wie möglich – So ruhig wie möglich  
mit ständiger Steigerung – So rasch wie möglich – Sehr breit – Sehr langsam

D: 18'

Bes.: 2(Picc)/2/2/2 – 4/3/3/1 – Schlagz, Vibr – Streicher

56

Adolf Scherbaum

7 Teile

für großes Orchester

1972

Adolf Scherbaum

Besetzung:

2 Flöten (Picc)

2 Oboen

2 Klarinetten in C

2 Fagotte

3 Trompeten in C

4 Hörner klingend natur (in Stimmen in F)

3 Posaunen

1 Tuba

großes Streicherorchester

großer Schlagzeug

Vibraphon

Teil

1

Solo langsam

VIBRAPHON

pp (Pedal bis  $\phi$ )

pp

Pedal bis  $\phi$

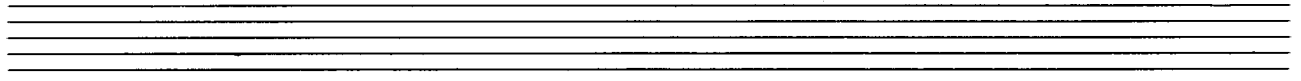
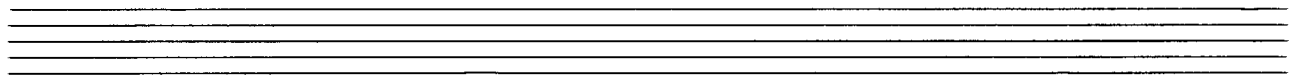

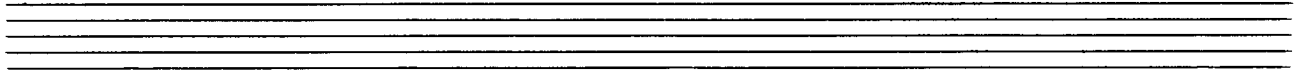

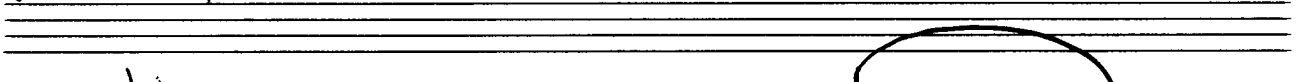

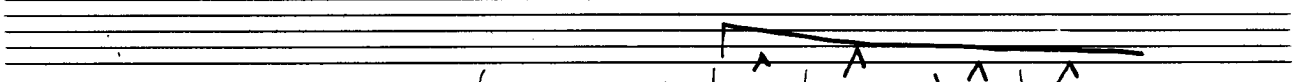

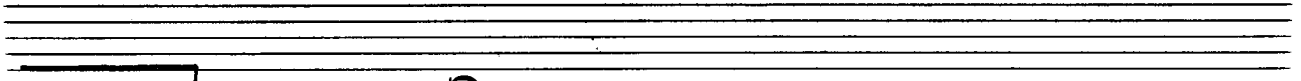

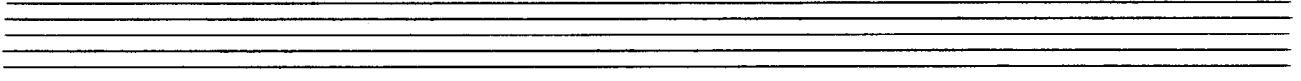

# Teil 2

*sehr langsam*

Solo Viol. 1

Solo Viol. 2

Solo Bratsche

Solo Cello

1V. Solo *mp* *lll*  
 2V. Solo *ppp* *lll*  
 Solo Bratsche *mp*  
 Solo Cello *mp* *b* *♩*

*VIBRAPHON* *ppp* *(Pedal bis ♯)* *sehr langsam und zuckig*

frei (sehr langsam)

(viel Vibrato)

Flöte  
Solo

VIBRAPHON

pp  $\frac{12}{8}$  (auf 12 Schläge)

Flöte  $\frac{6}{4}$   $\uparrow$  (auf 6 Schläge)

1 Solo Viol.  $\frac{6}{4}$  offen  $pp$

2 Solo Violine  $\frac{6}{4}$  offen  $pp$

Solo Bratsche  $\frac{6}{4}$  offen  $pp$

Solo Cello  $\frac{6}{4}$  offen  $pp$

VIBRAPHON  $\frac{6}{4}$   $ppp$  (Pedal bis  $\uparrow$ )

1 Schlag

1V  $pp$

2V  $pp$

Br.  $pp$

Cello  $ppp$

6/4

so ruhig als möglich

Teil (3)

#  $\text{III}^{\circ}$   $\text{III}^{\circ}$

Violinen

2 Flöten

2 Oboen

2 Klarinetten in C

2 Fagotte

gr. Trommel

pr. Trommel

SCHLAGWERK

This page contains a handwritten musical score for a large orchestra. The score is organized into several systems:

(pesante)

7/4

2 Flöten

2 Oboen

2 Klar.

2 Fag.

3 TRUMPETEN

in C

4 Hörner

(in C)

in C

3 Pos.

(1 Tuba)

1 Viol.

2 Viol.

Bruststimme

Celli und Bässe

Schlagwerk

pauses rit.....

so ruhig als möglich (auf 12 Schläge)

2 Fagotte  
2 Oboen  
2 Klavine  
2 Fagotte  
Solo Violine

S  
C  
H  
L  
A  
G  
W  
E  
R  
K

Große [G.P.]

auf 6 Schläge | so ruhig als möglich beginnen - ständige Steigerung von pppp bis ffff

Teil (4)

1 TROMP.

2+3 TROMP.

1+2 Horn  
(m.c hoch)

3+4 Horn

1 Pos

2+3 POS

Tuben

pppp

fff

C.F.A.S.

fff

fff

*sempre cresc. .... →*

**f**

Block A

Block B

Block A

Block D

Block B

Bl. B

Block C

subito (so rasch als möglich)

Teil (5)

Fl. + Picc

2

UNIS.

Block II.

Block II. (STREICHER + HOLZ)

( Streicher + Holz + Blech (= Block III.) )

Block III. = (Str. + Holz + Bl.)

(Block II. = Str. + Holz)

(Block II. = Str. + Holz)

Holz(facet) Block I (nur Streichen)

1 Schlag                      1 Schlag                      2 Schläge                      2 Schläge

(Block II. (Streichen + Holz))

↓ dazu Block (A) (Blech) (aber offen) !

6/4 (auf 6 Schläge)

Block (A)

(Block II)

6/4

Block (A)

Block II.

6/4

Block (A)

3/8 | 2/8 | 5/8 | 6/8

(Block II)

6/4

(Block B)

3/8 | 2/8 | 5/8 | 6/8

(Block II)

6/4

Block B

3/8 | 2/8 | 5/8 | 6/8

(Block II)

6/4

(Block C)

Alleg

3/8

2/8

15/8

6/8

(Block II)

6/4

(Block I)

Teil (b)

so breit als möglich (grobes rit.... und dünn.....)

pr. Trom. (ang6)

S  
C  
H  
E  
R  
B  
A  
U  
M

K  
R  
E  
Z  
E  
R

pr. Trom.

Kl. Tromm.

Gr. Pong

Pauken

G.P. Teil (f)

sehr langsam

Handwritten musical score for the Vibraphone part, showing a continuation of the melodic line from the previous system. It features slurs and accents over a series of notes.

so ruhig als möglich ausklingen

Flöte (Viel/Vibrata) eigenes Hallmikrophon.

(2 Flöten wechseln sich im Ton ab)

1972