

^{Das}
(Tägliche Brot für
eine verwehten
Festlichen)

14 Studien 1972

Adolf Scherbaum

1

alle = (stacc.) (leggera) (Presto - Lento U.S. W.)
Stück

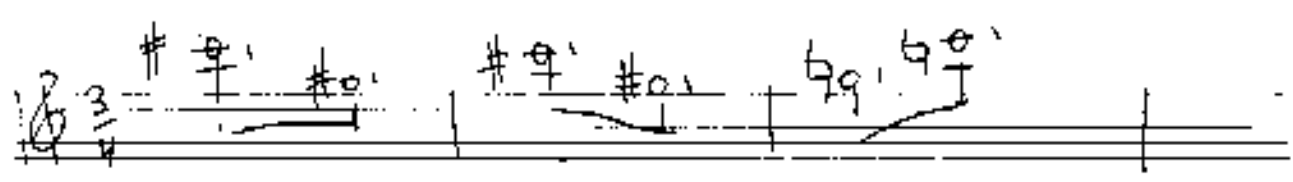

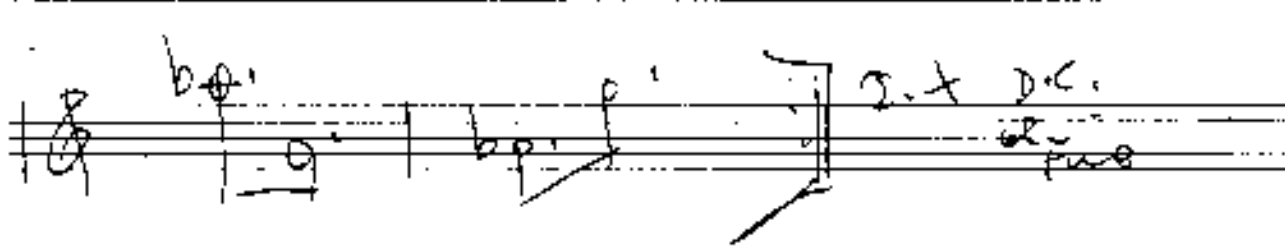
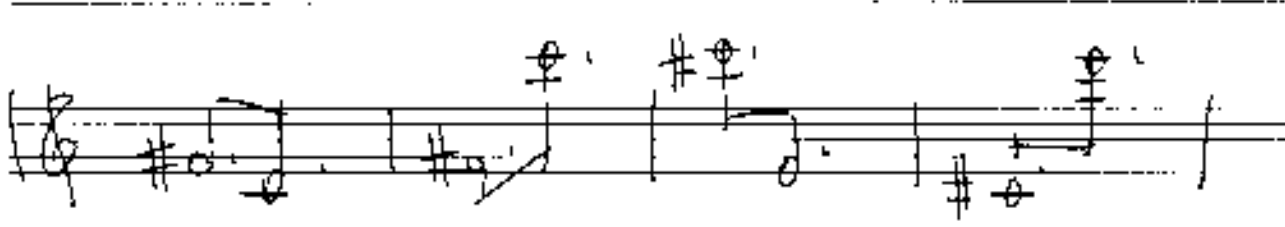
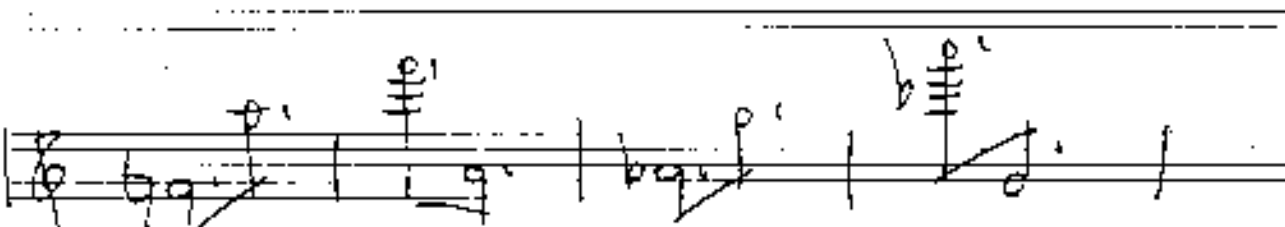

3

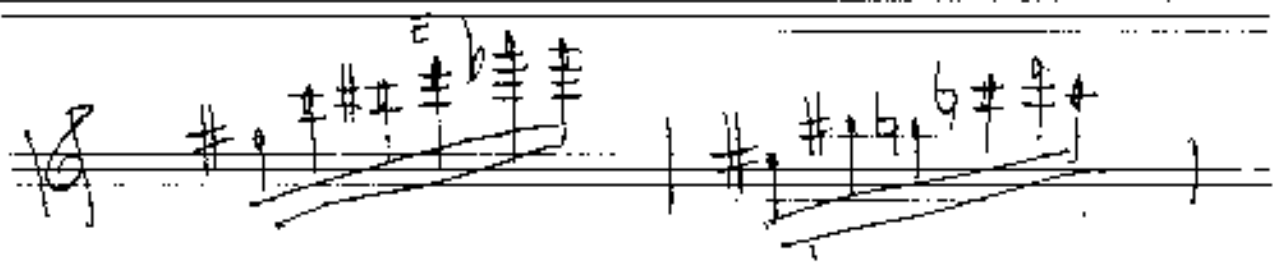
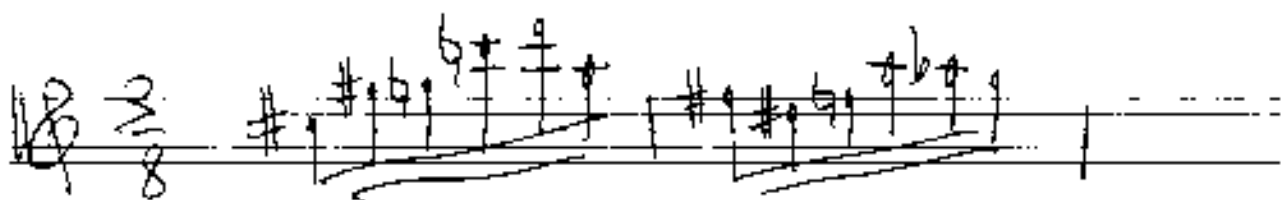

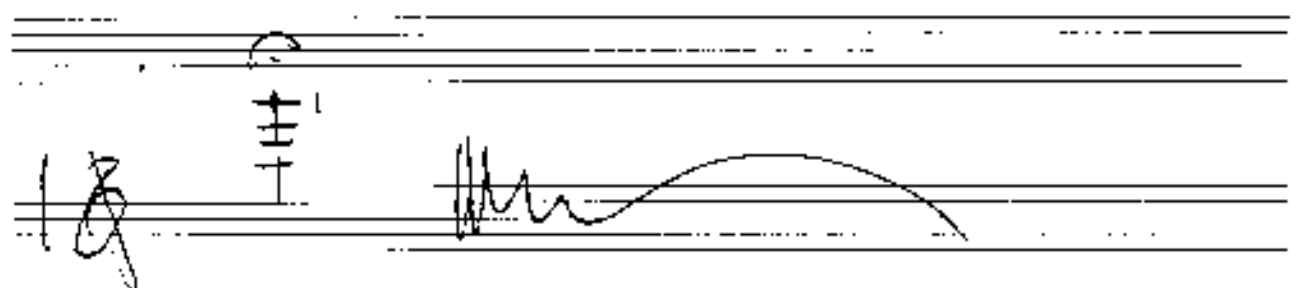
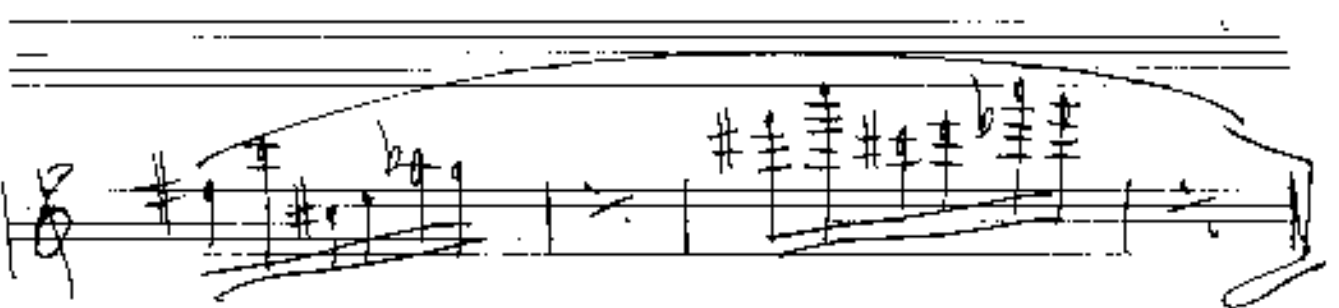
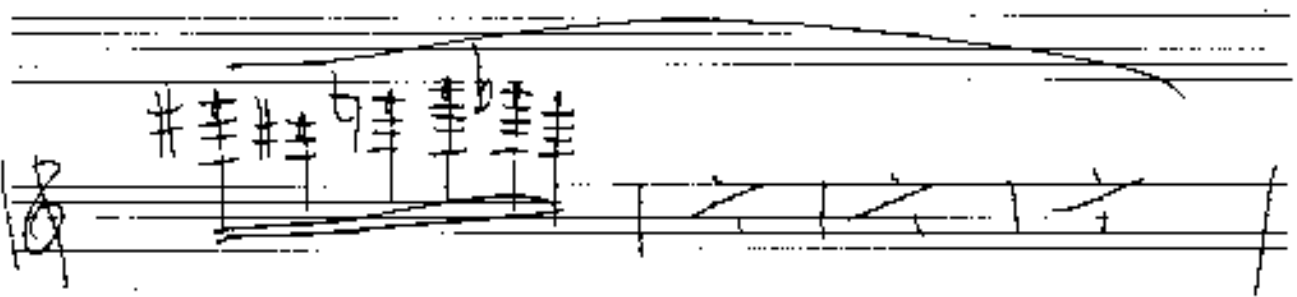
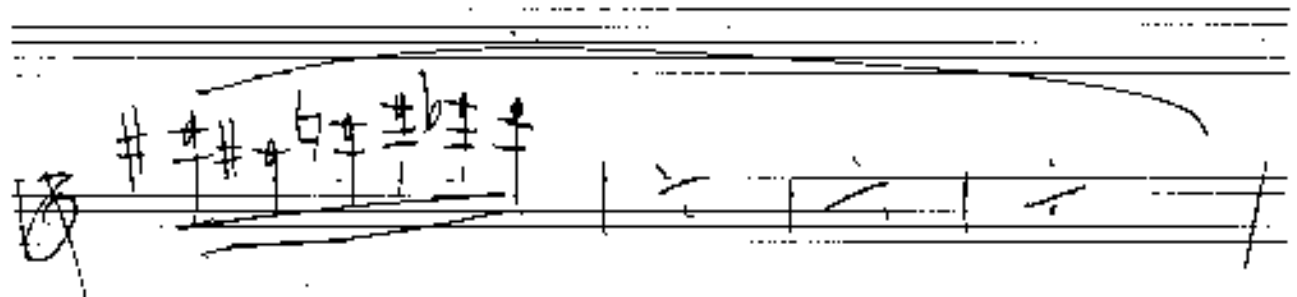
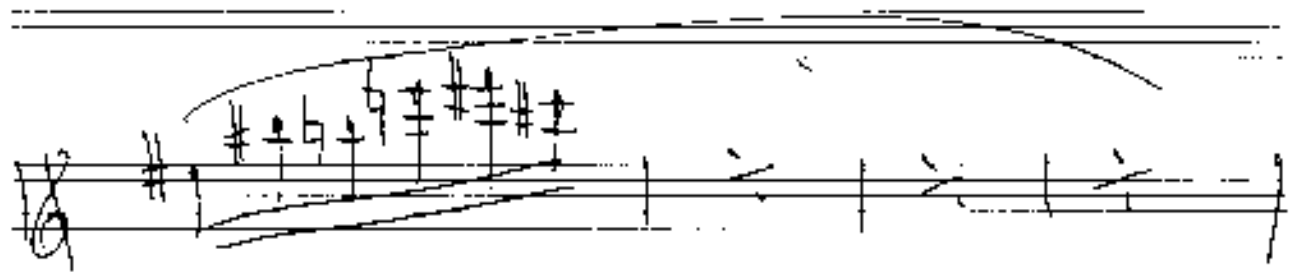

9

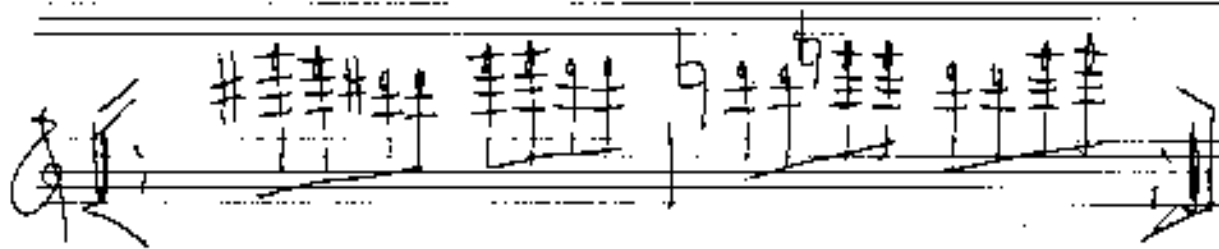
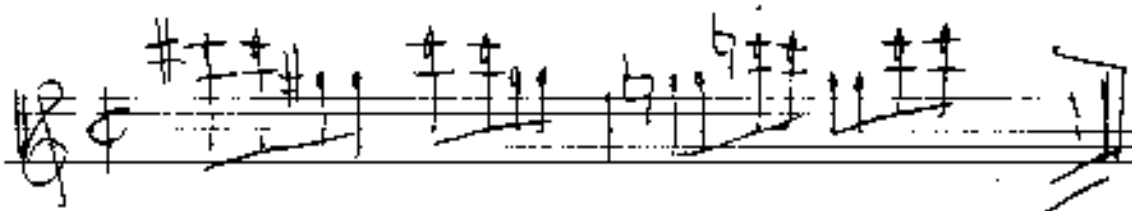

5

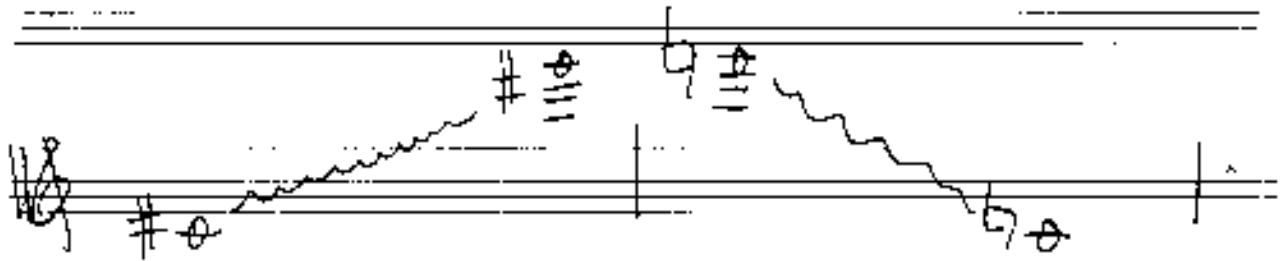

D.C.
or Fine

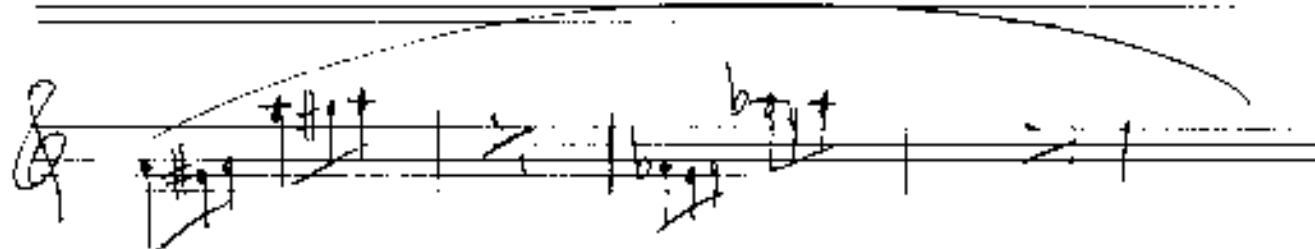

①

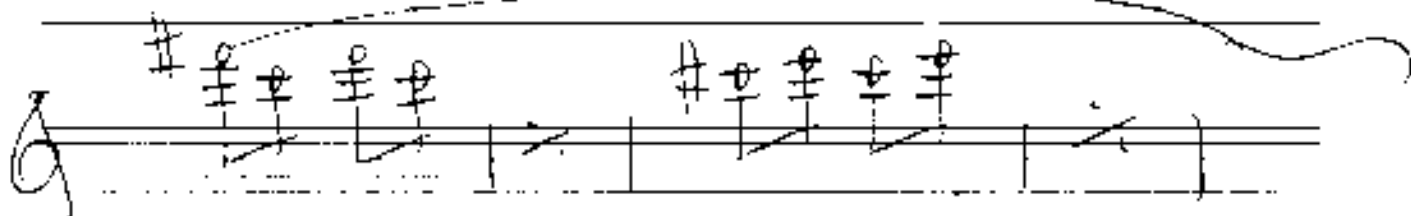
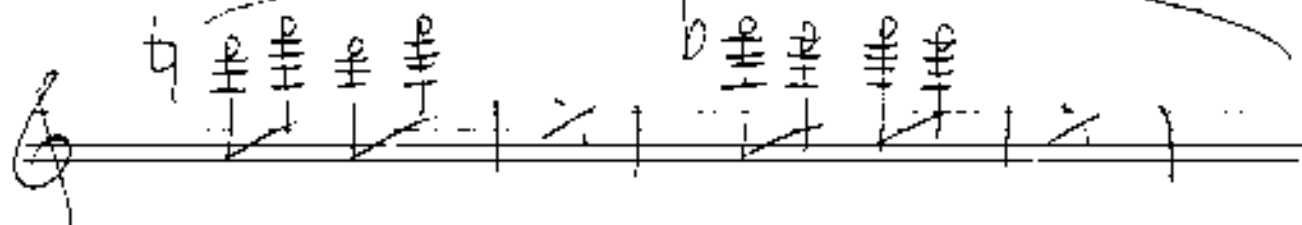
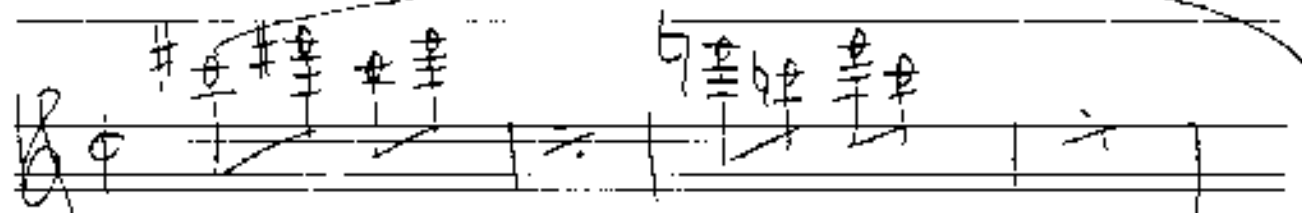

Finis

2. x p.c.c.
or Finis

2

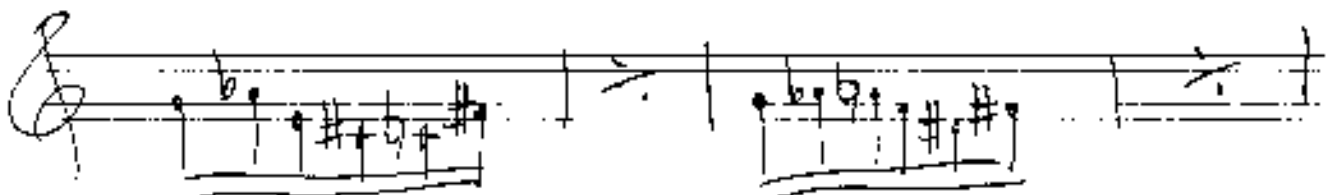
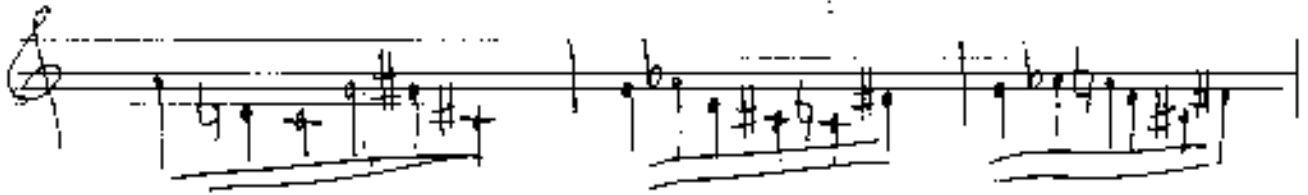
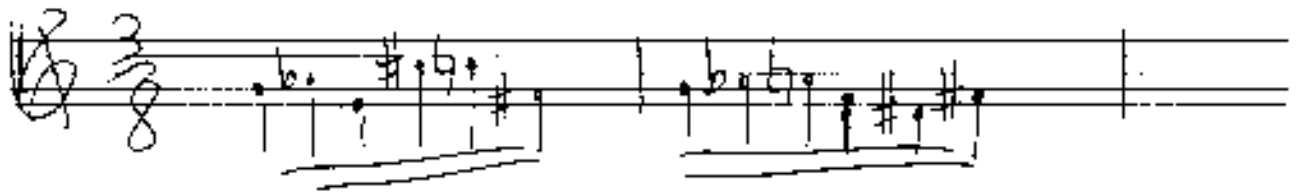

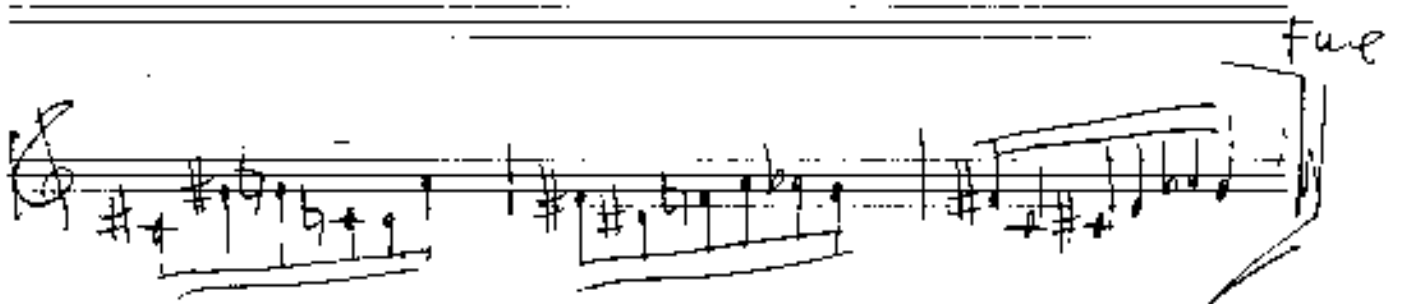
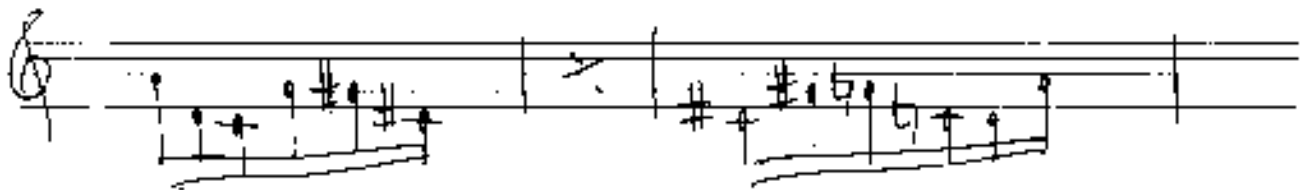

3

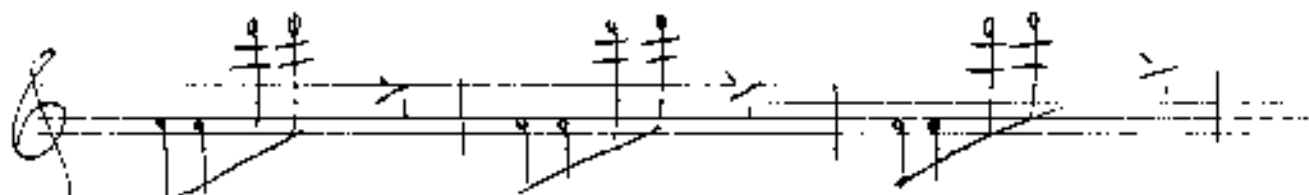
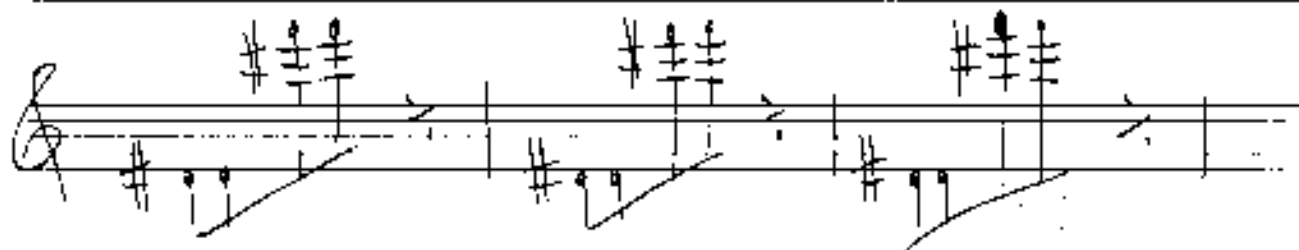
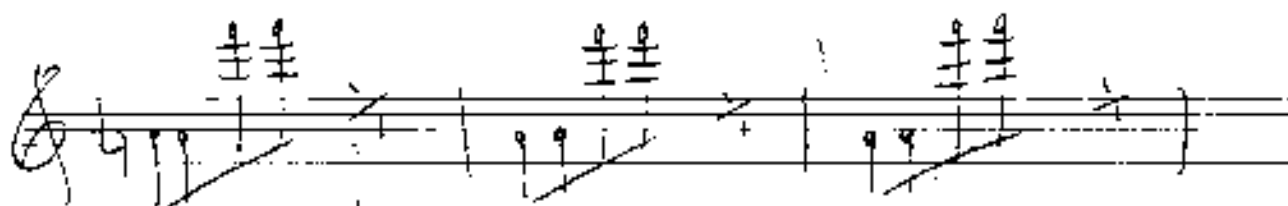
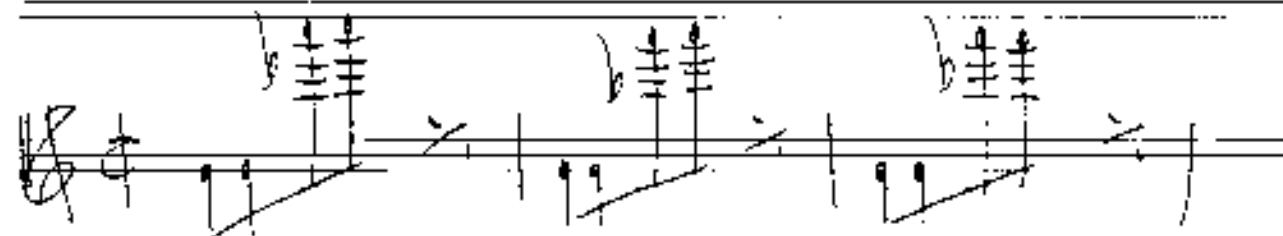

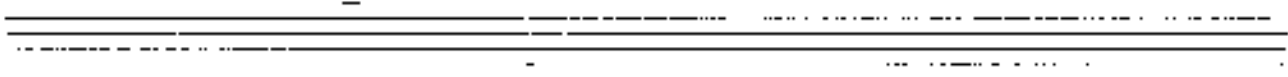
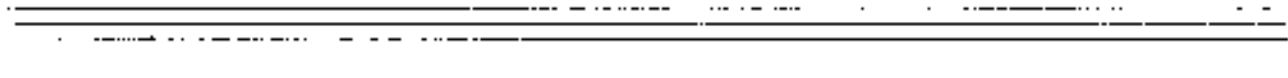
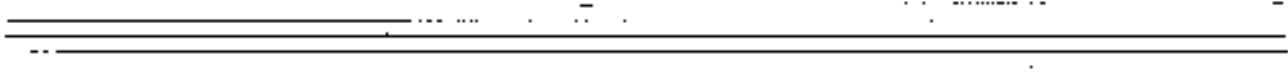
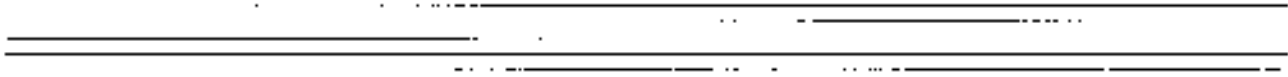
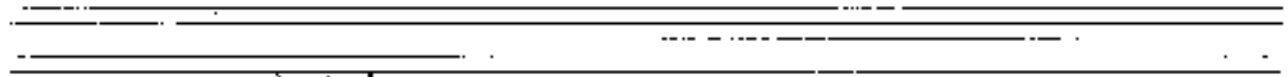
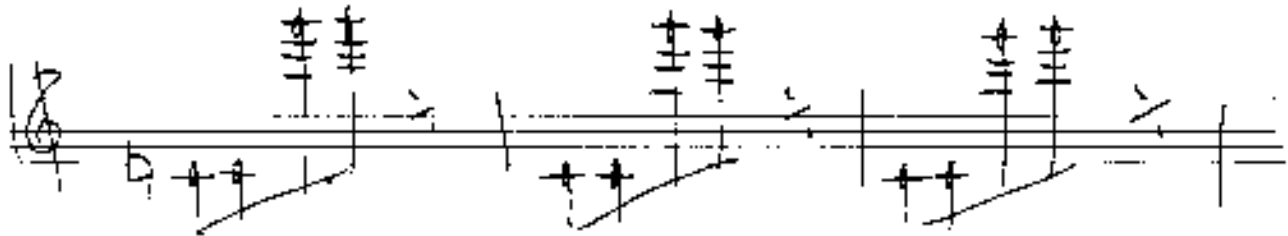
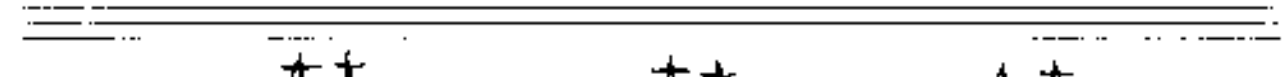
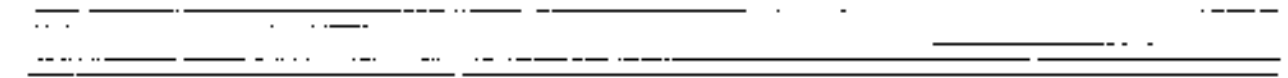

4

CIS DUR

E DUR

G DUR

C DUR

D DUR

F DUR

FIS DUR

F DUR

F DUR

F DUR

FIS DUR

G DUR

FIS DUR

C DUR

CIS DUR

E DUR

FIS DUR

G DUR

5

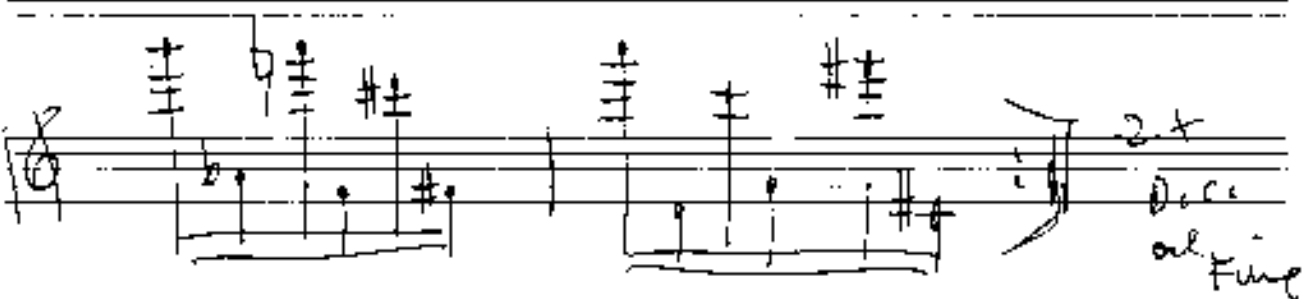
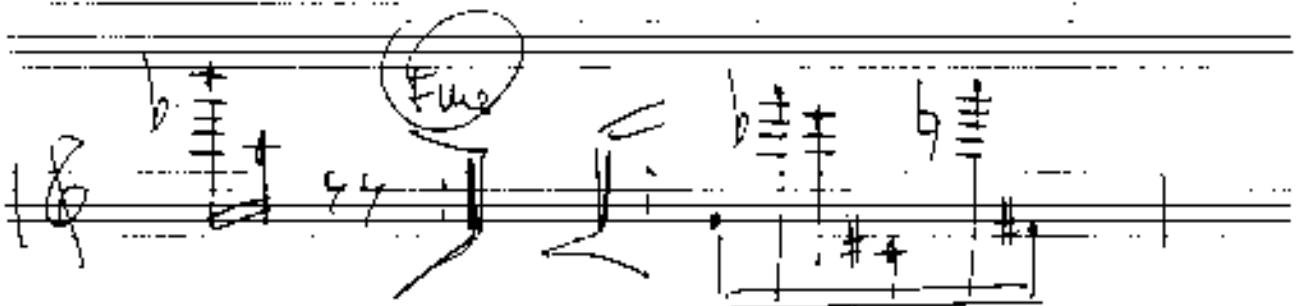
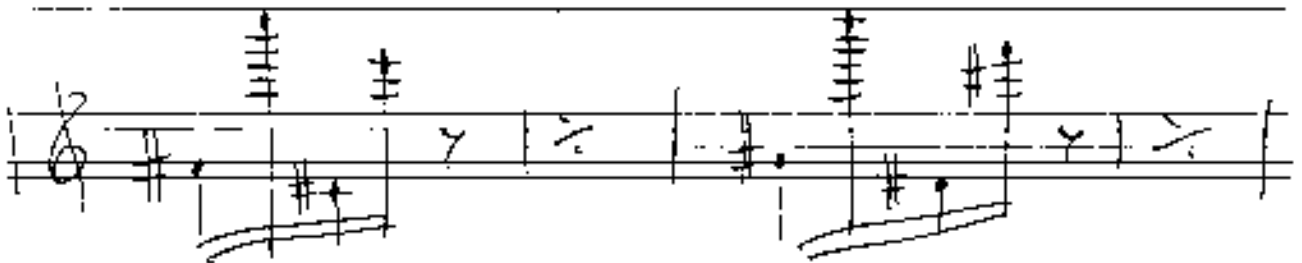
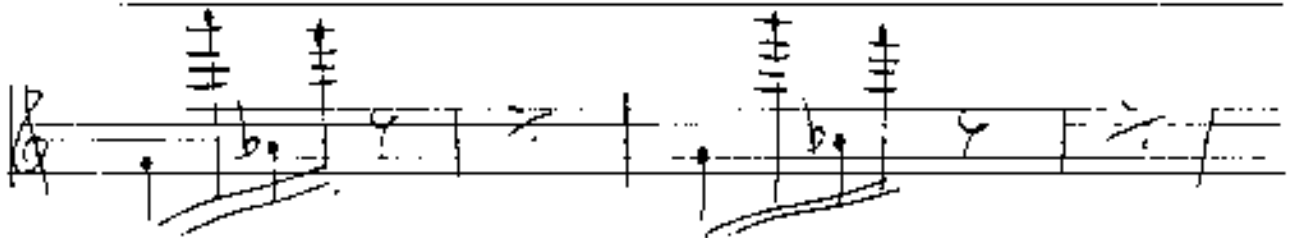

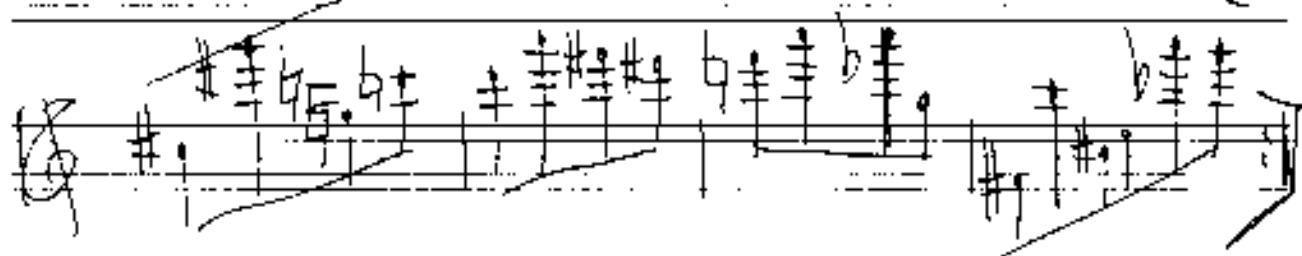
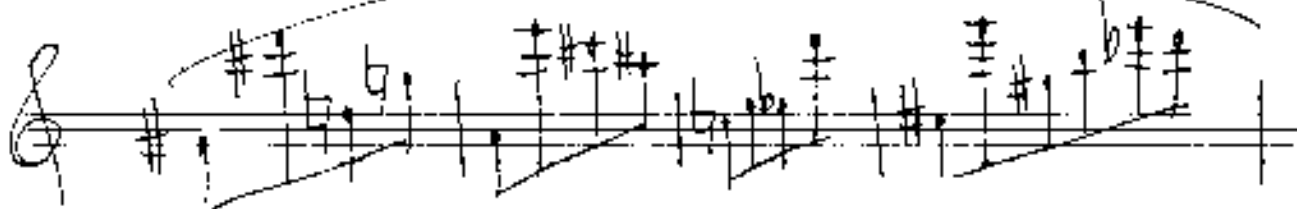
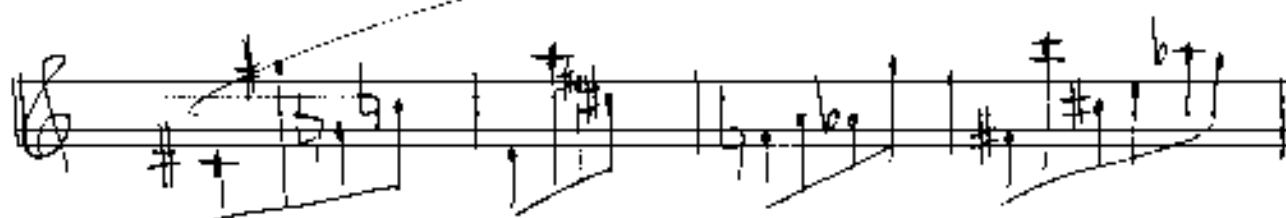

Fin

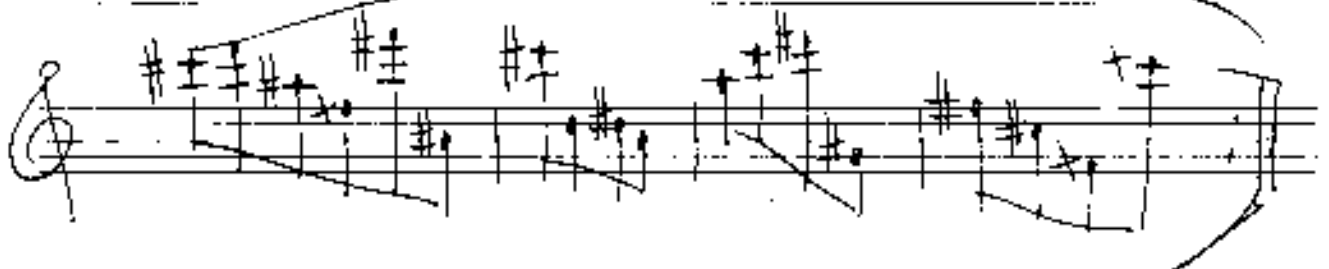

2. + D.C.

or
Fine

1972

Solo of Schubert