

(Das
Tägliche Brot für
einen verrückten
Flötisten)

14 Studien 1972

Adolf Scherbaum

1

alle = (stacc.) (legato) (Presto - Lento u.S. W.)
Stücke

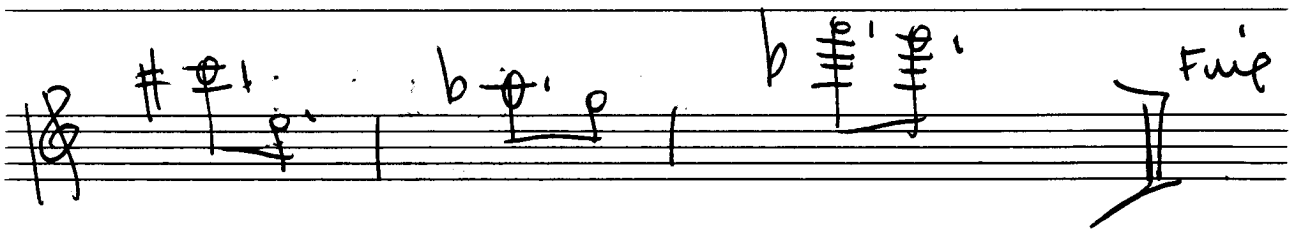
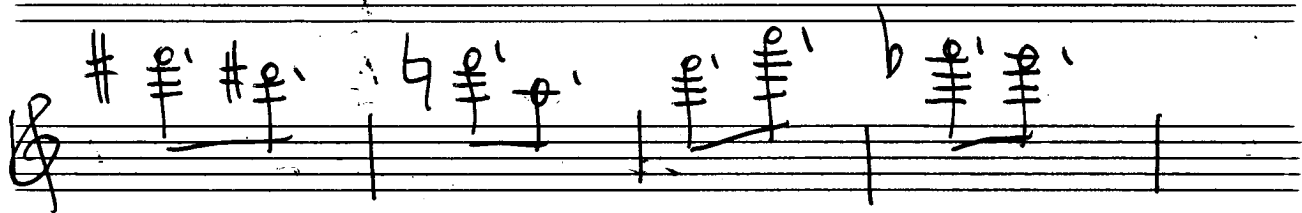
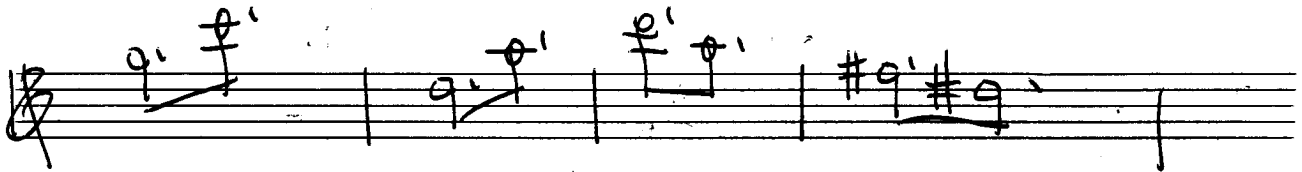

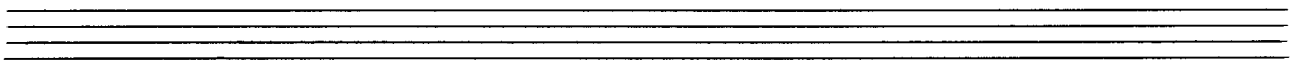
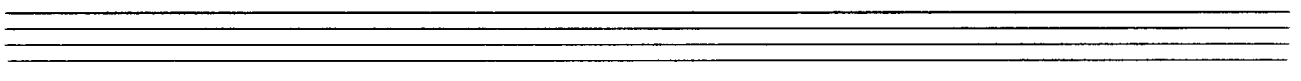
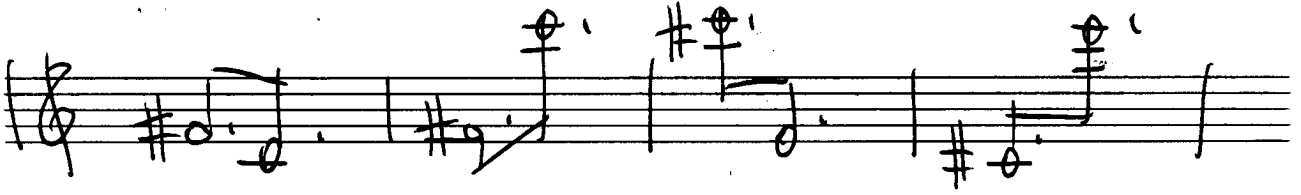
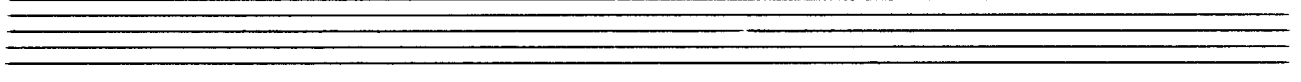
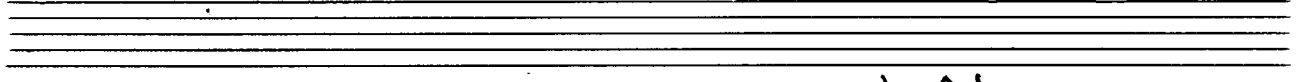
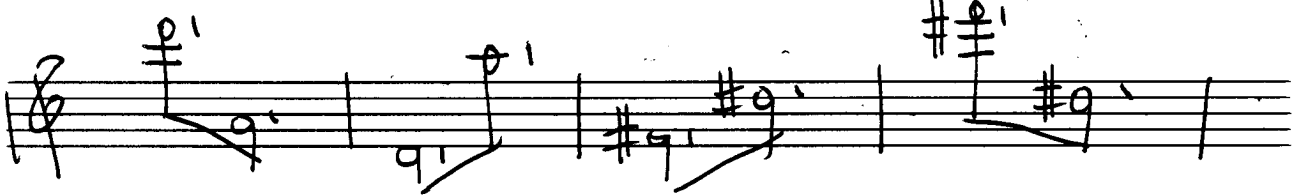
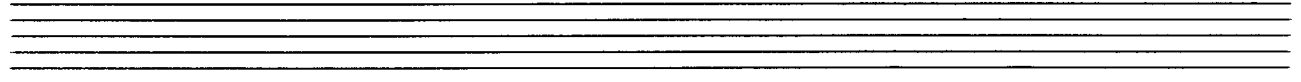
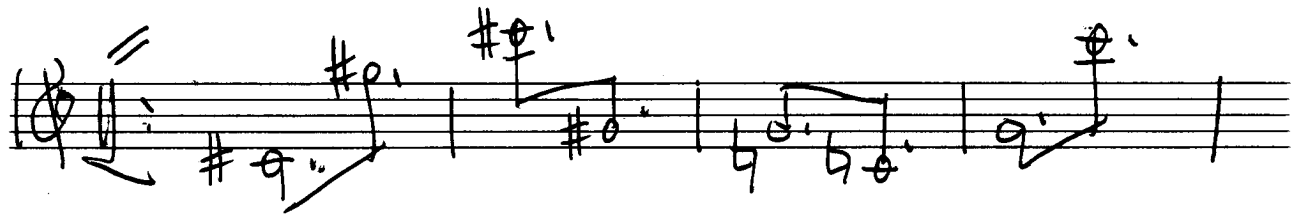
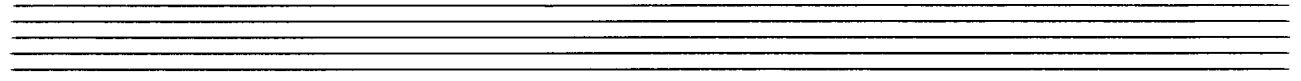
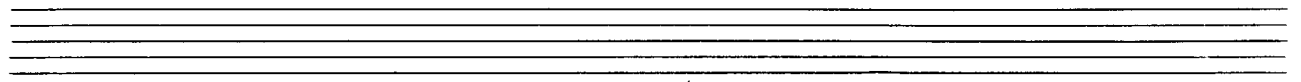

2

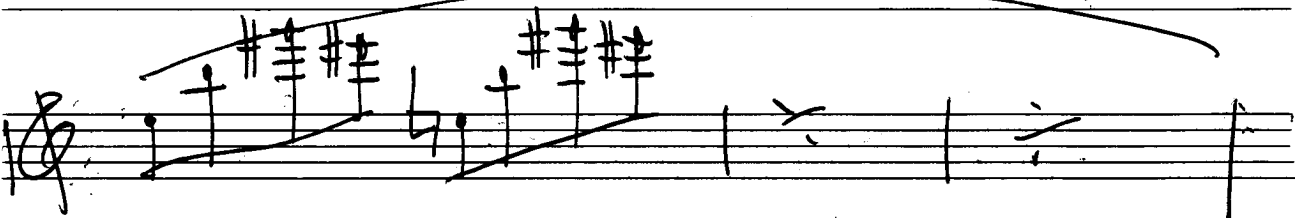
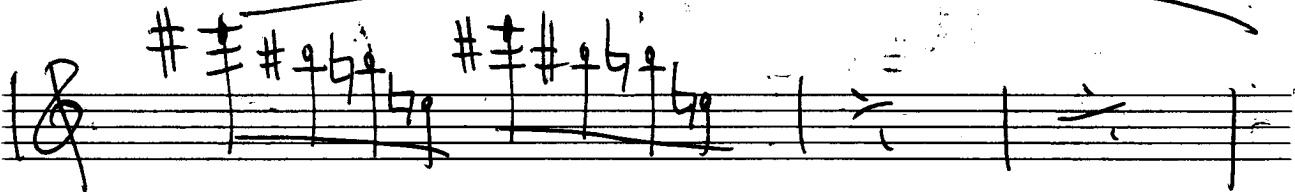
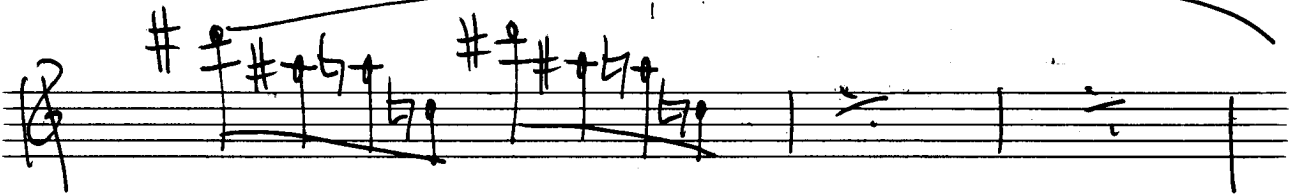
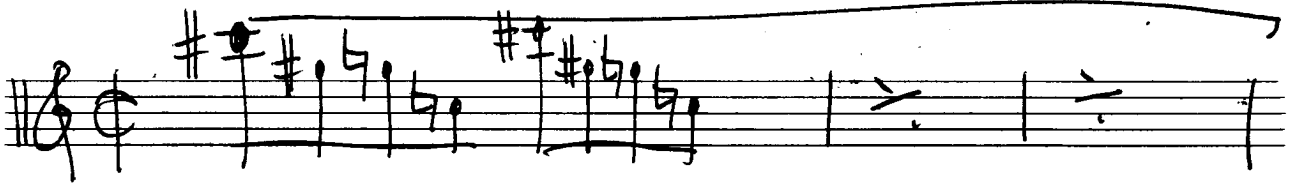

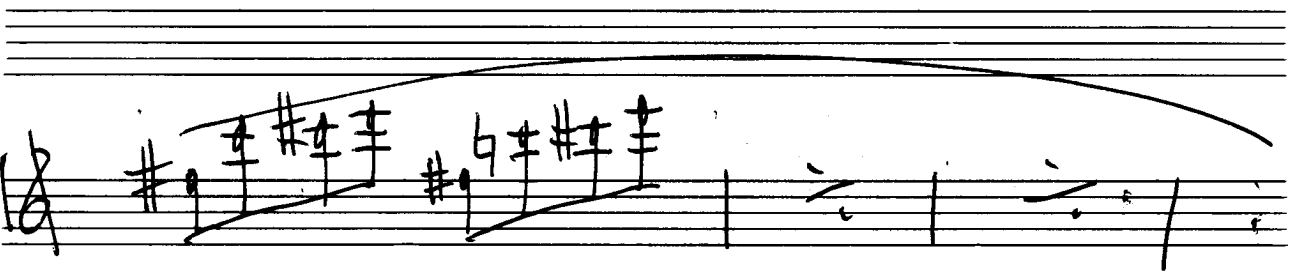
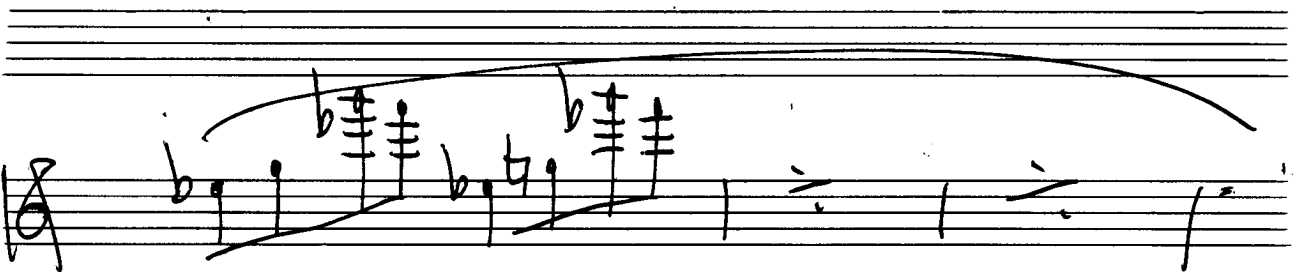
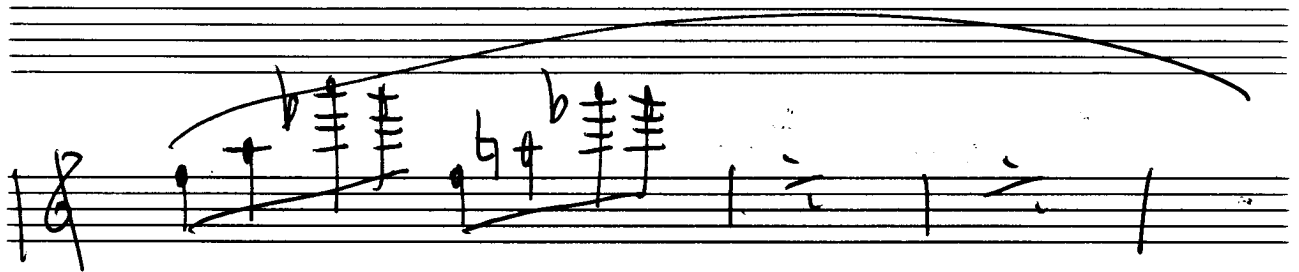
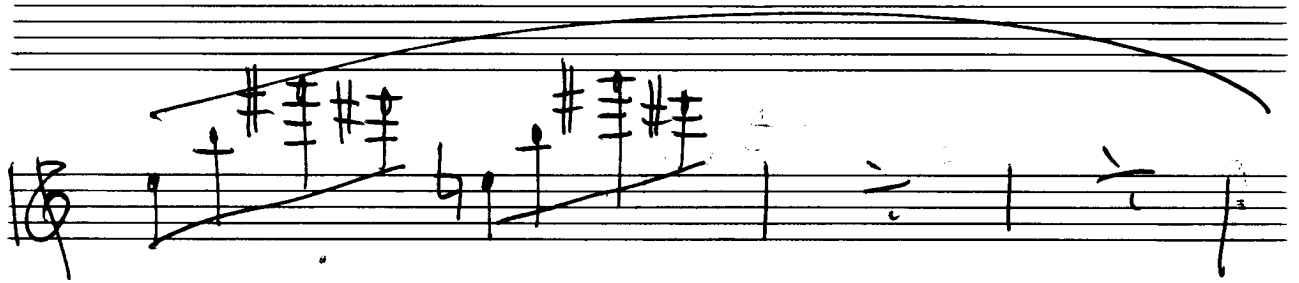
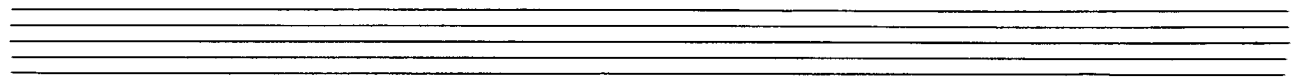

3

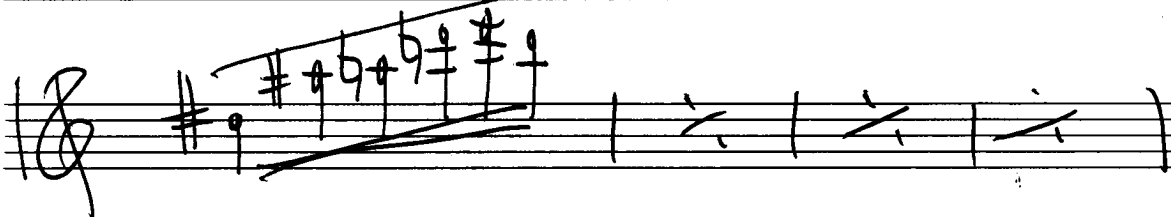
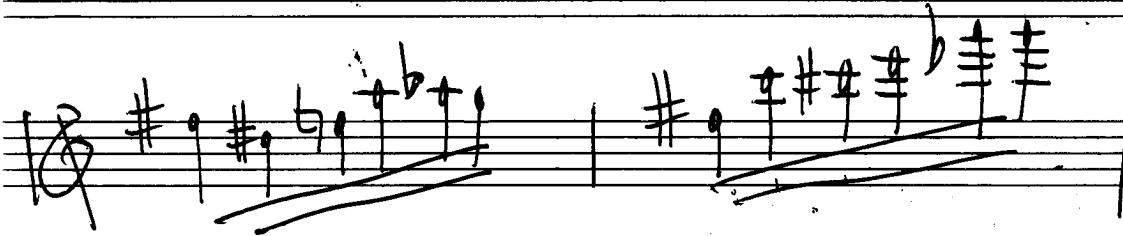
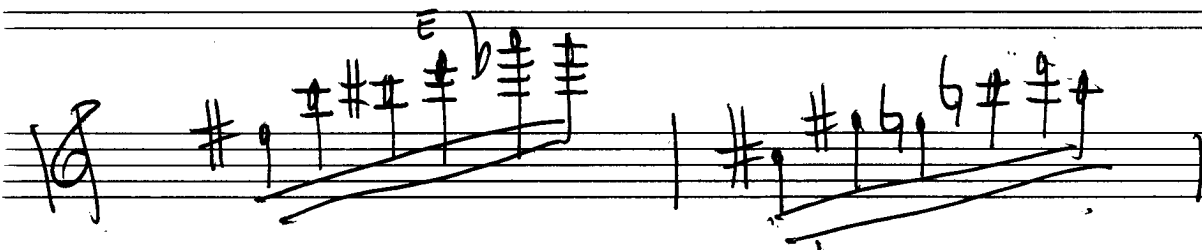

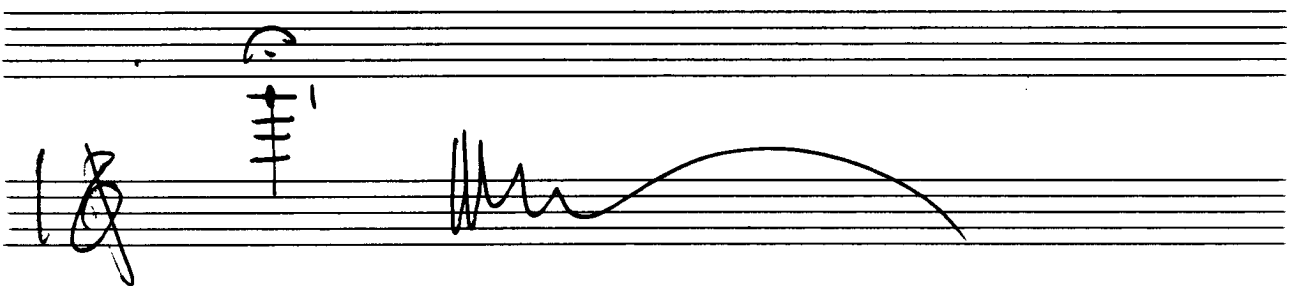
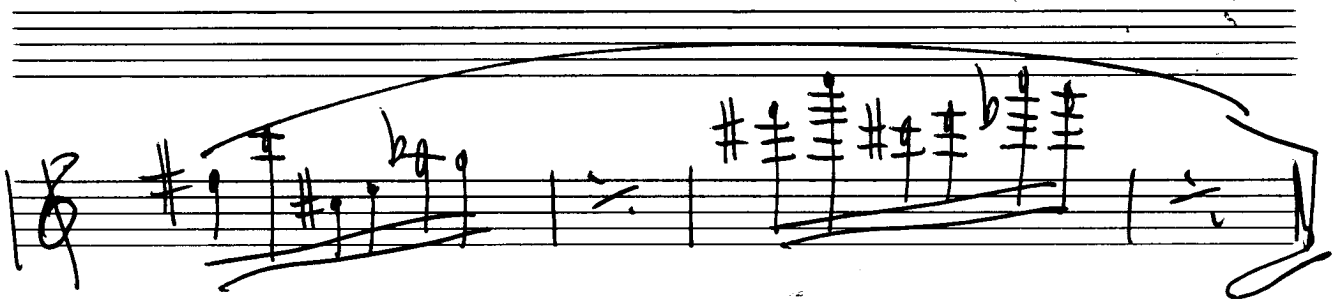
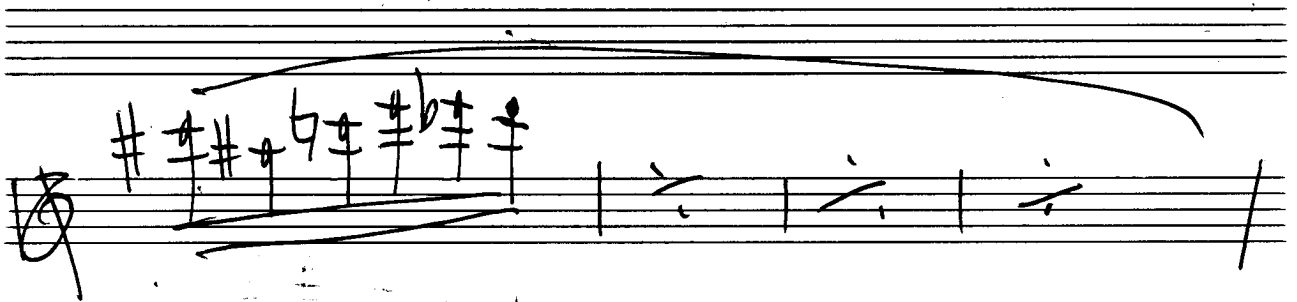
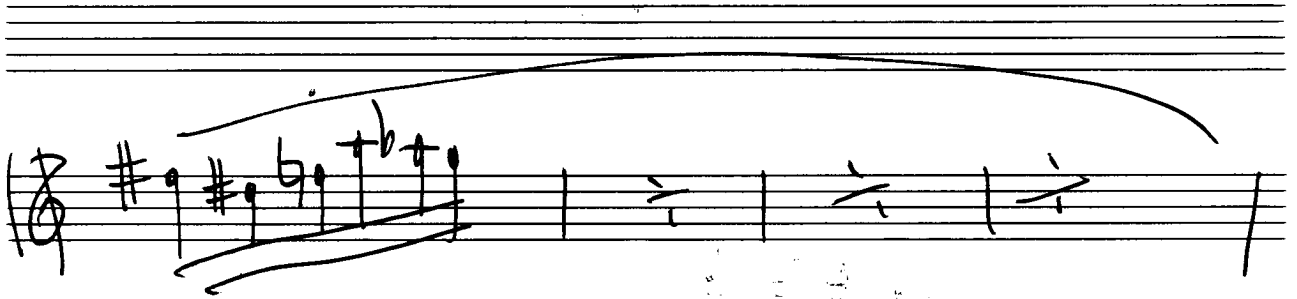
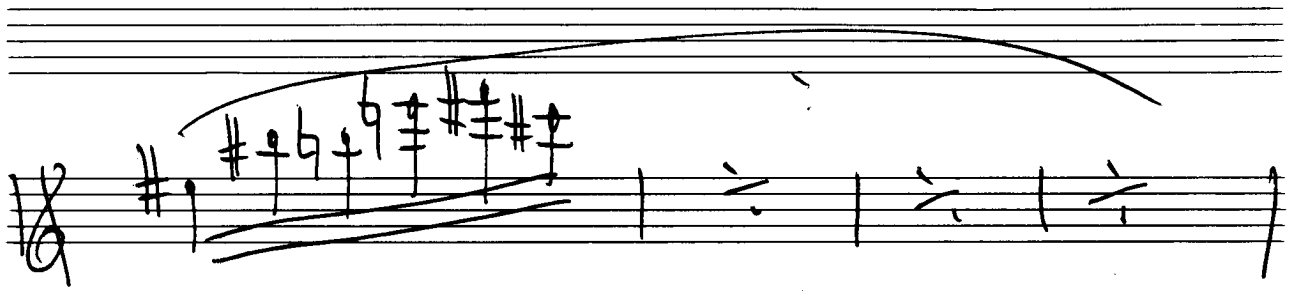

⑨

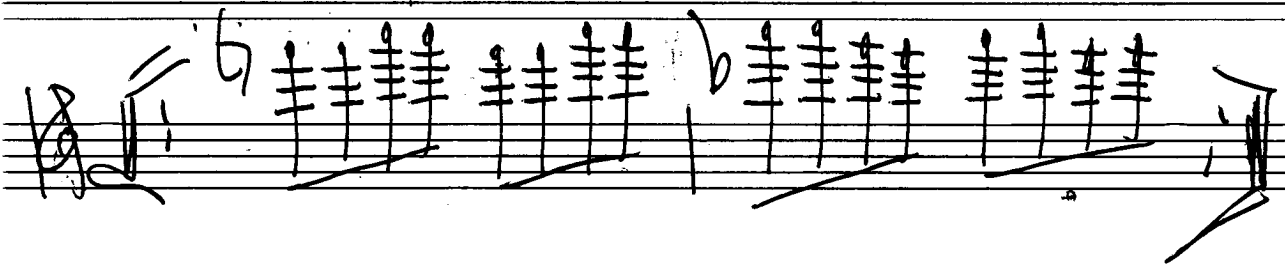
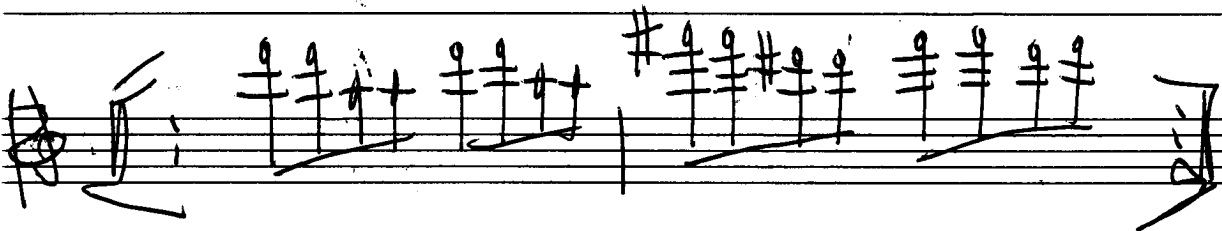
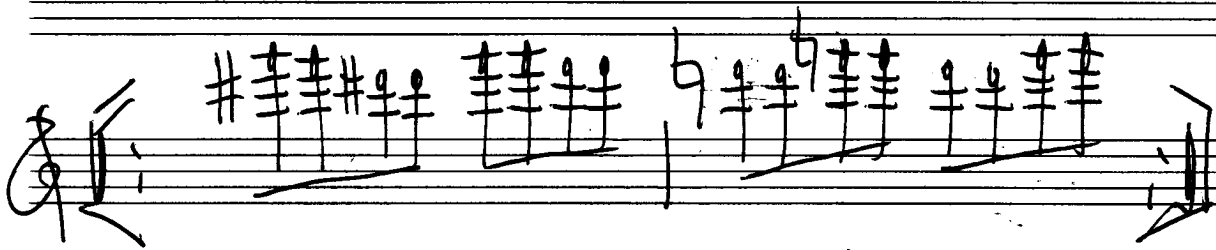

5

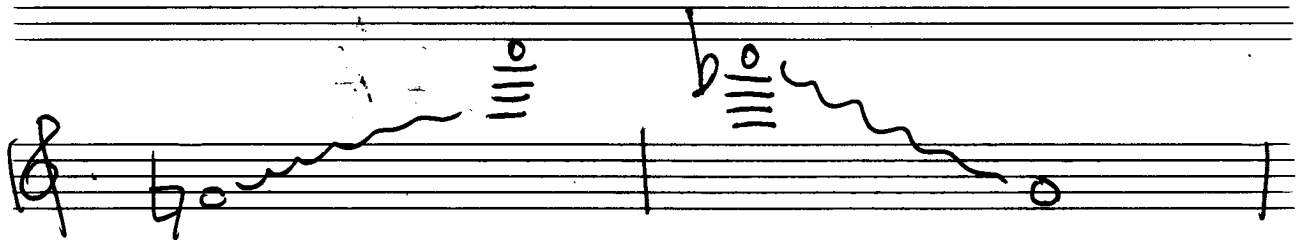
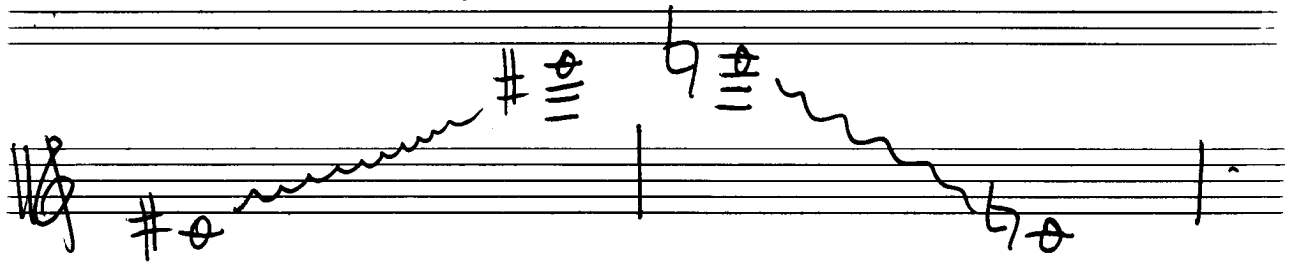

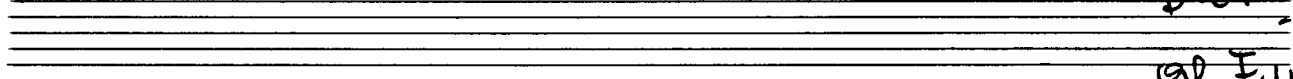
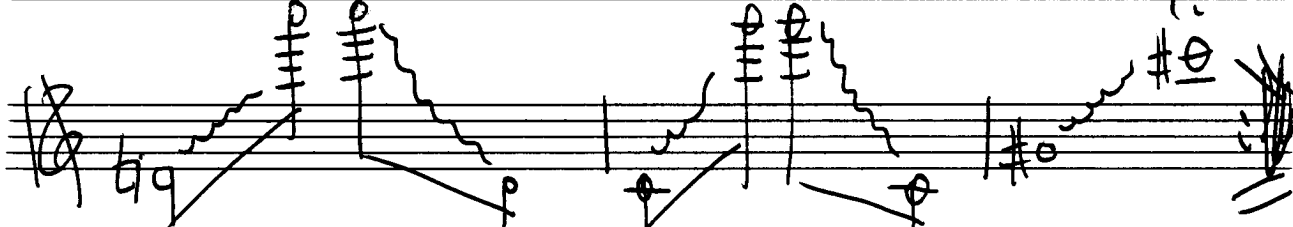
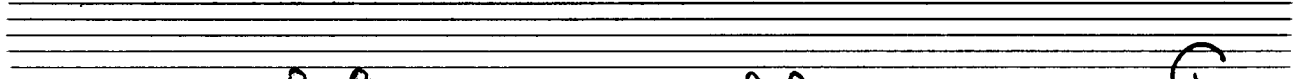
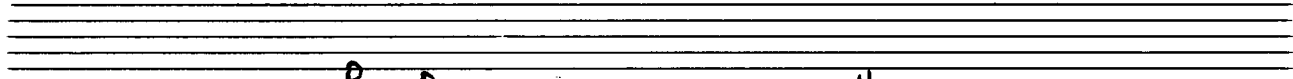
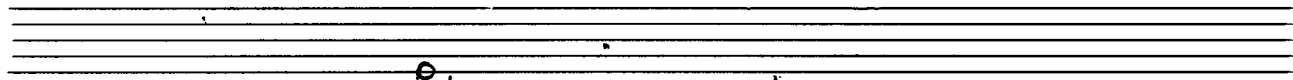
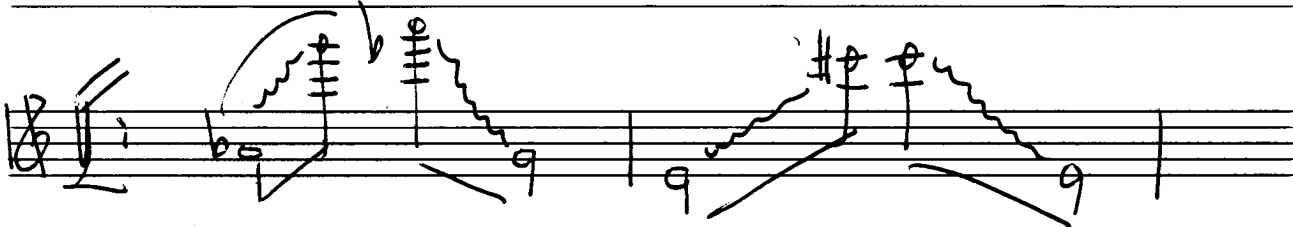
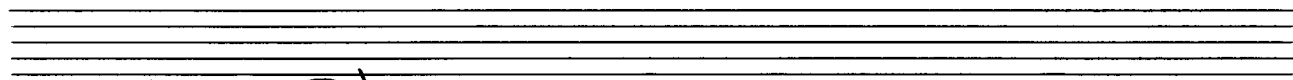
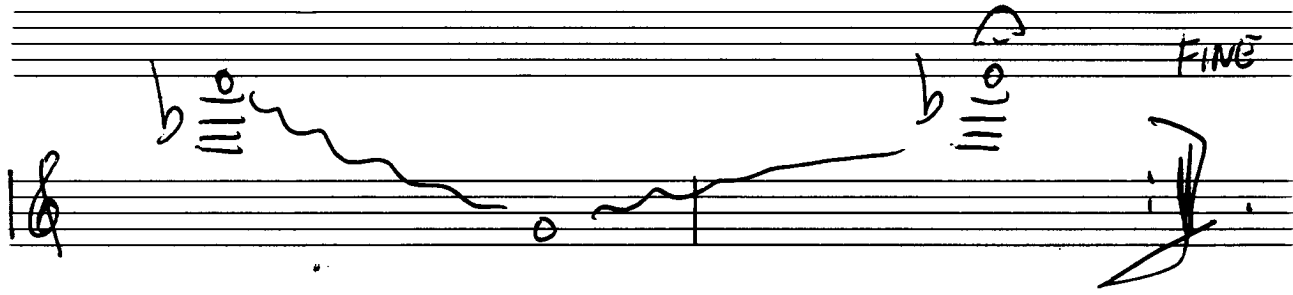
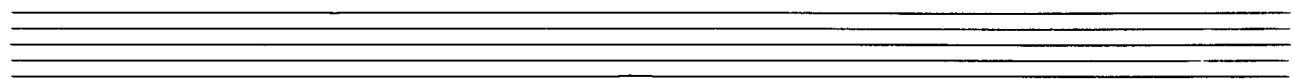

D.C.
al Fine

6

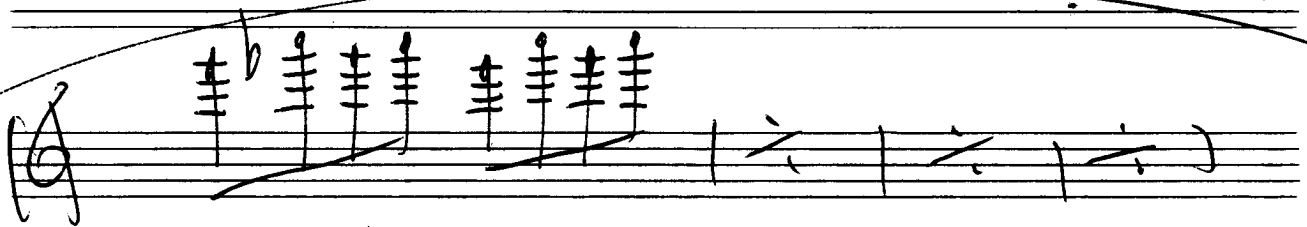
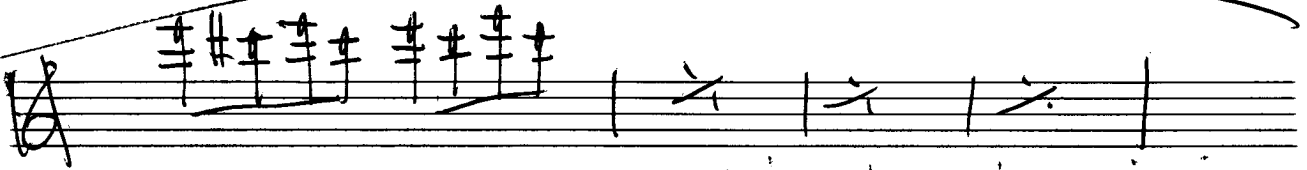
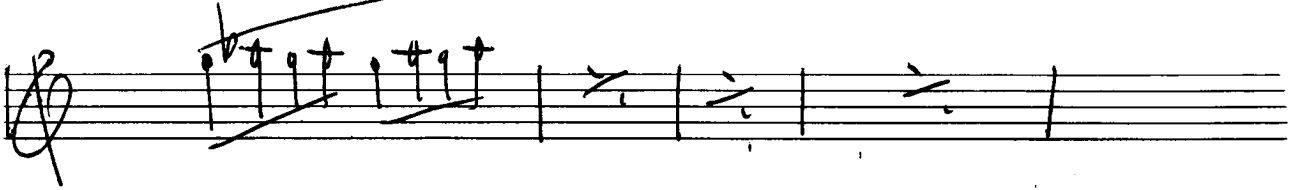

7

7

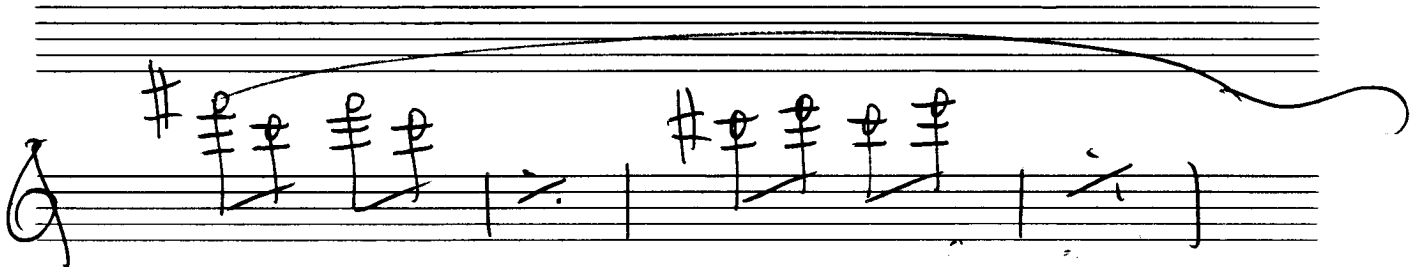
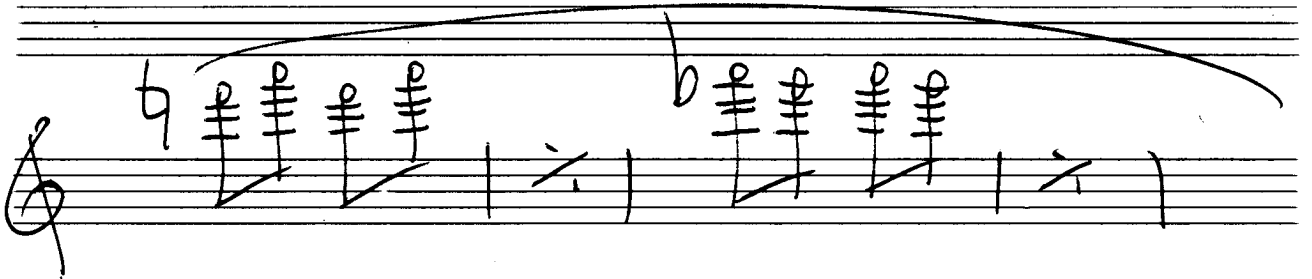
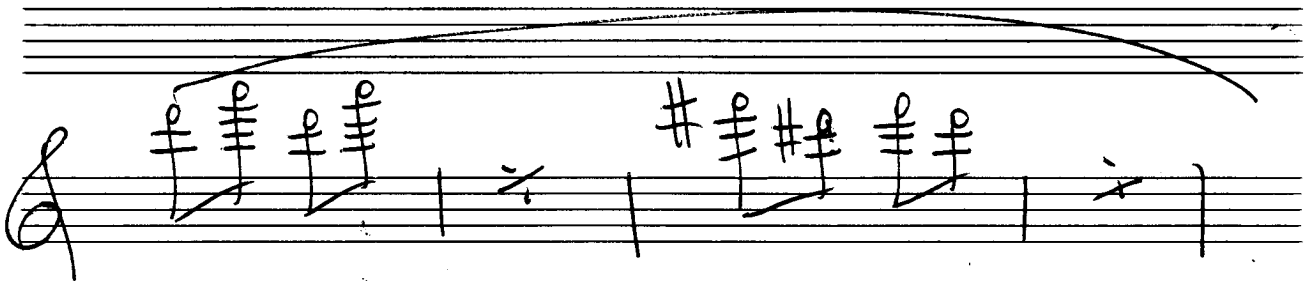
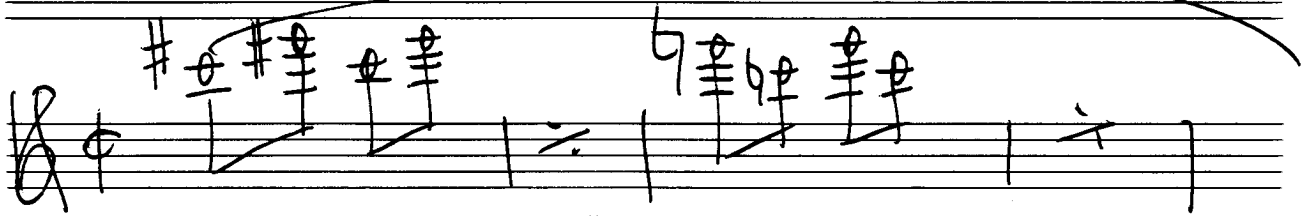

FINE

2. x p.c.c.
od Fuss

2

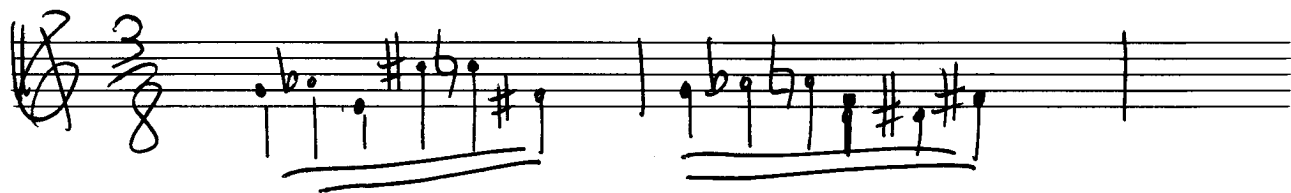

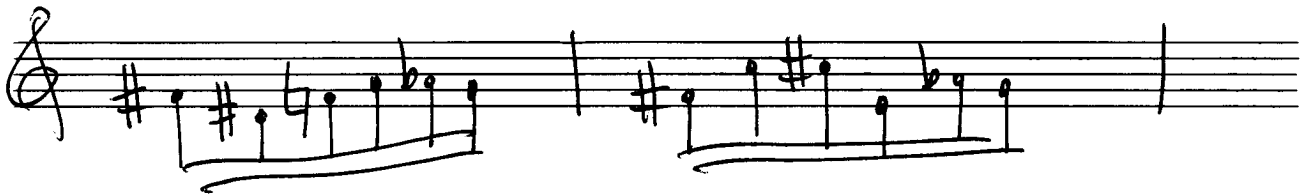
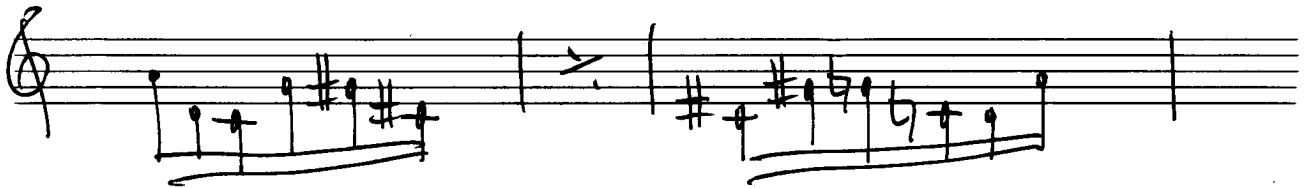
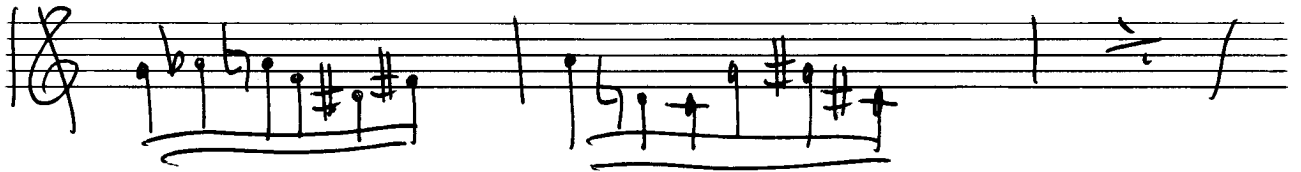

3

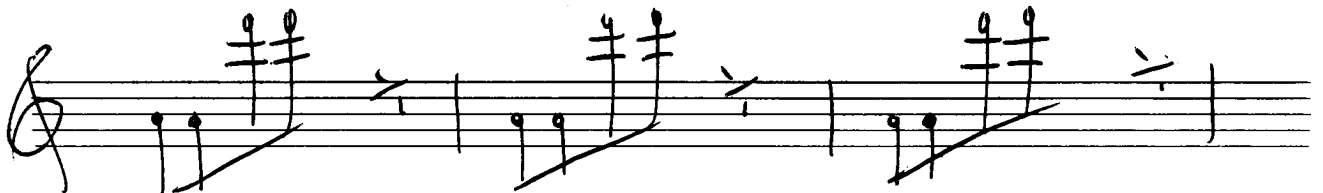
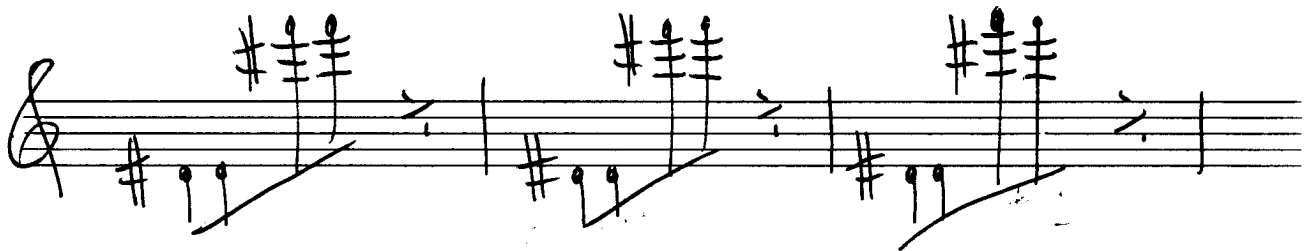
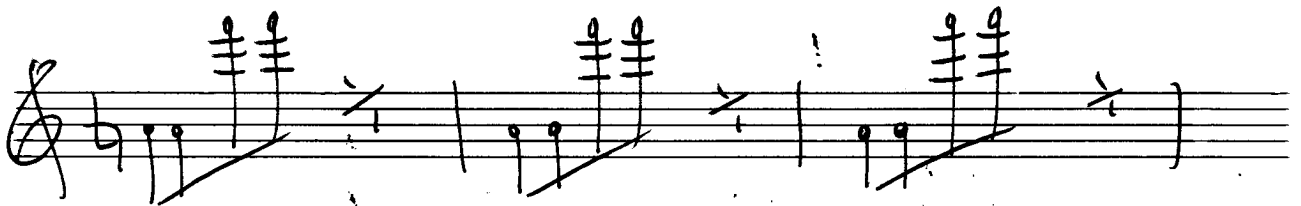
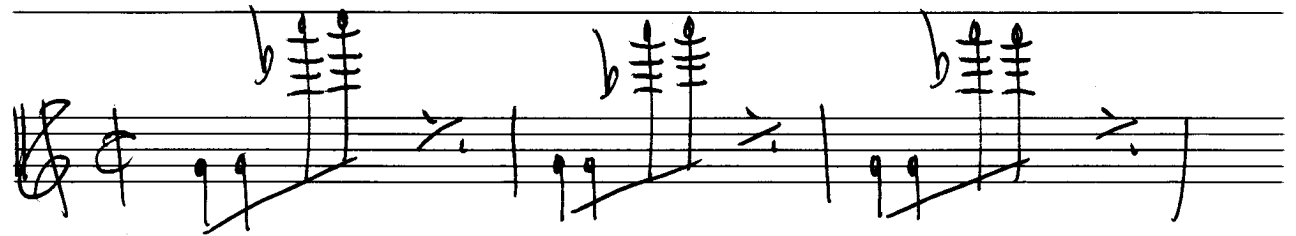

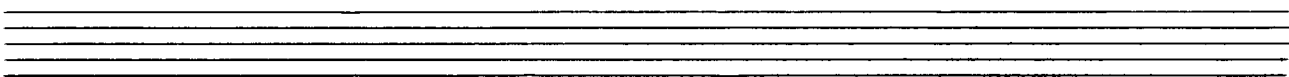
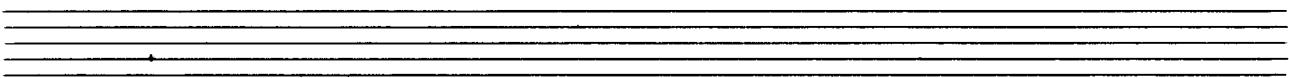
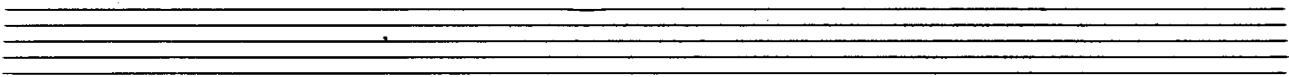
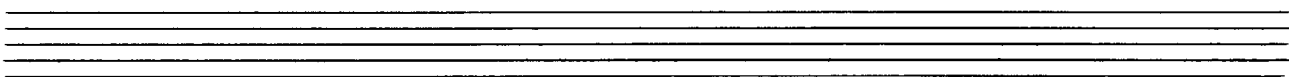
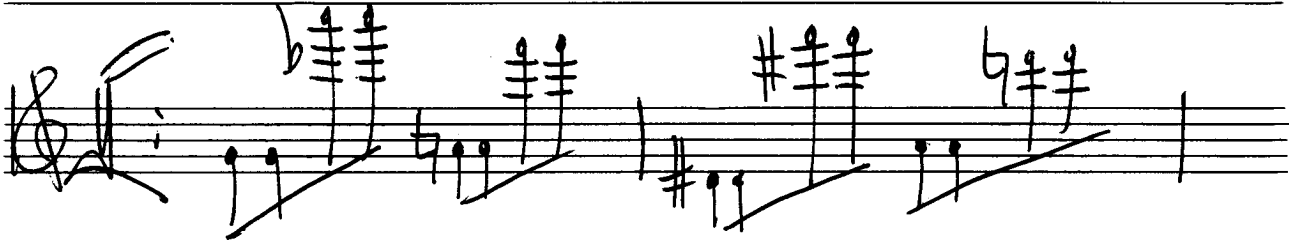
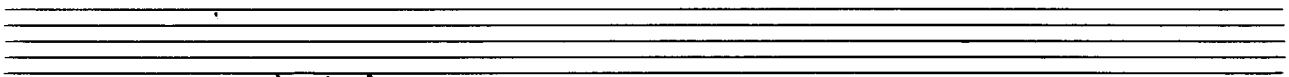
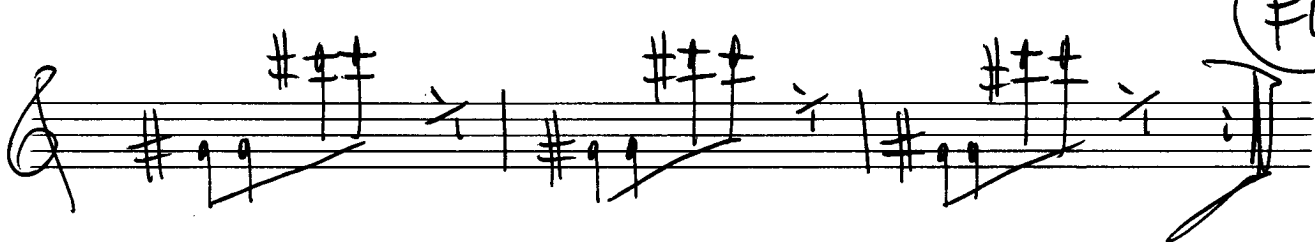
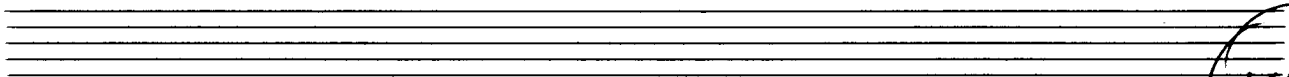
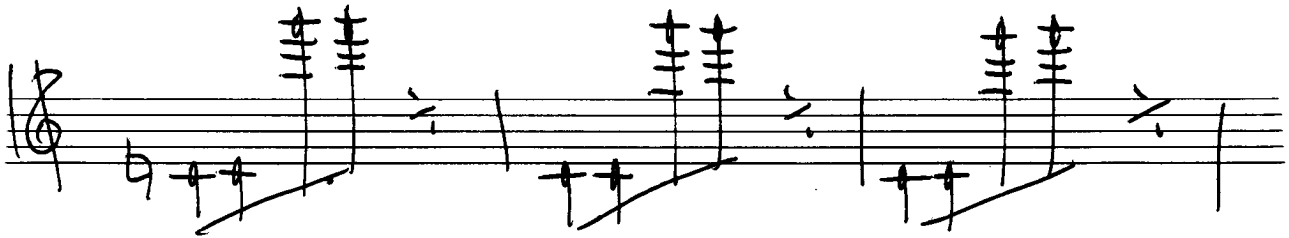
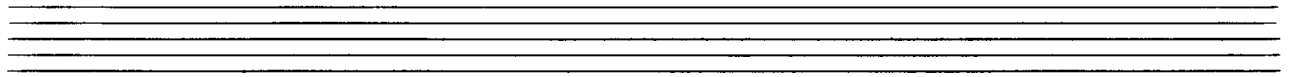
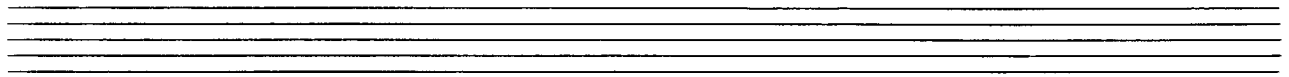

4

CIS DUR

E DUR

G DUR

C DUR

D DUR

F# DUR

F# DUR # DUR # DUR

F DUR b DUR # DUR

F# DUR G DUR F# DUR

C# DUR C# DUR E# DUR F# DUR G# DUR

5

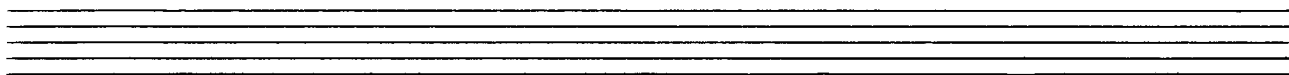
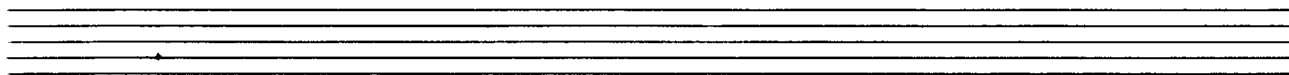
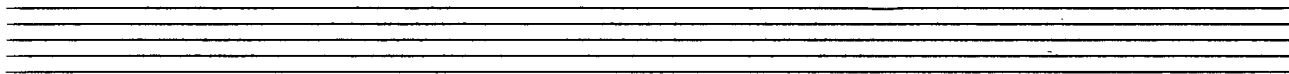
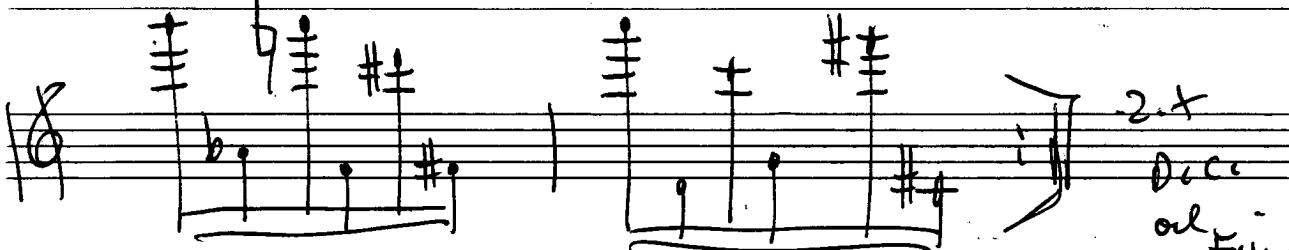
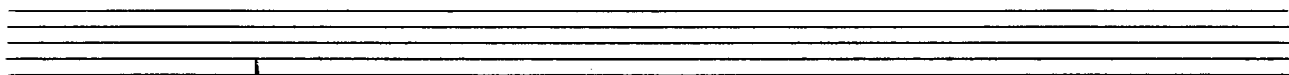
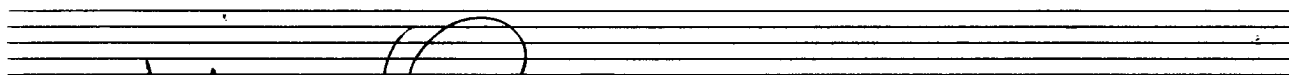
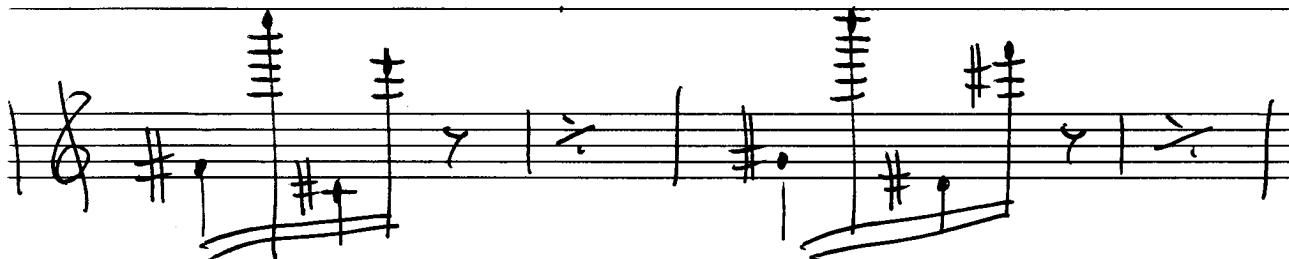
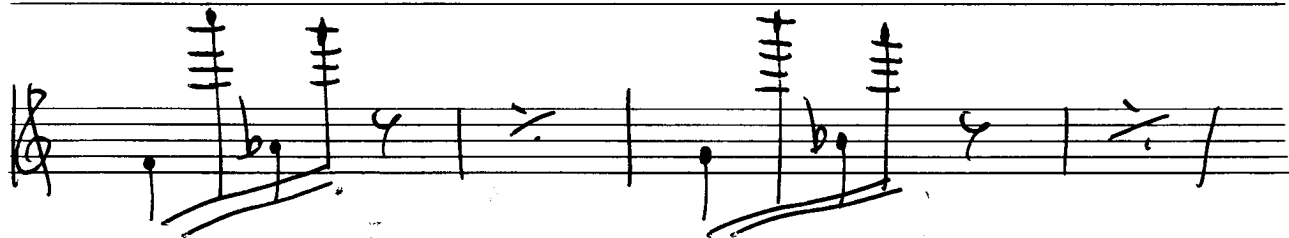
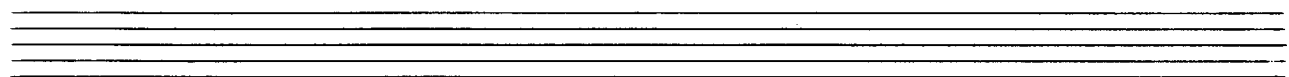
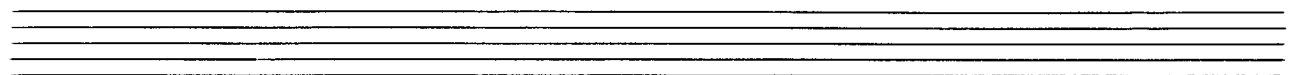

6

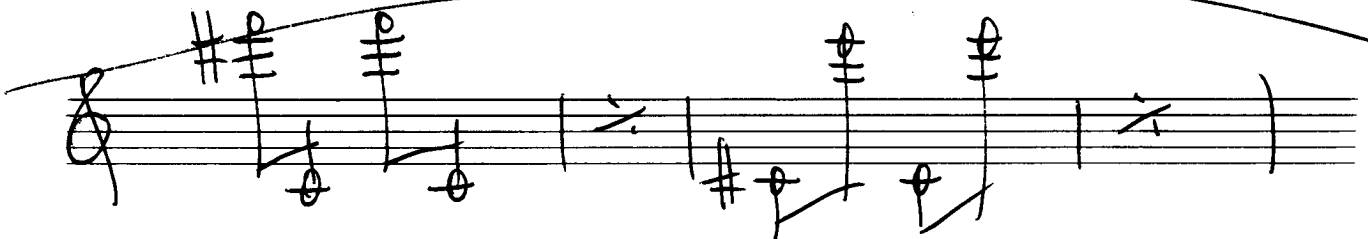
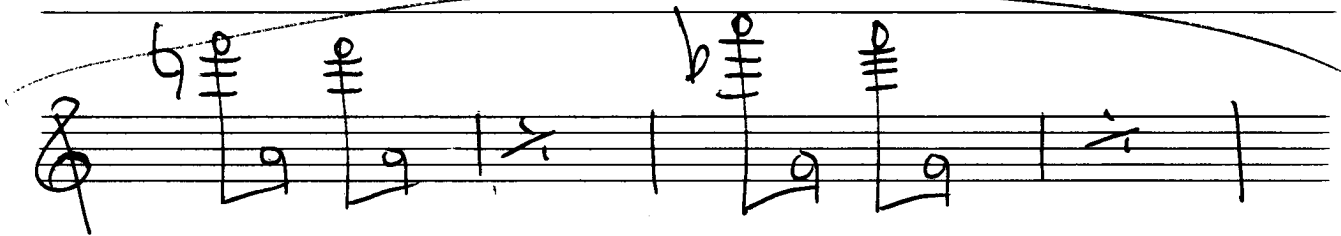
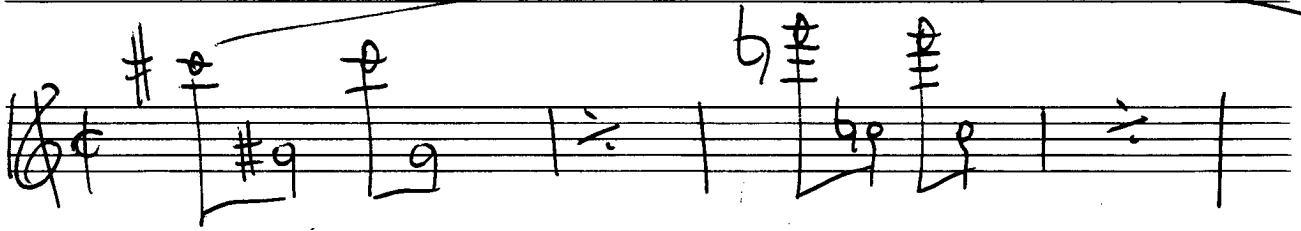

Fine

2. t
acc.
al
Fine

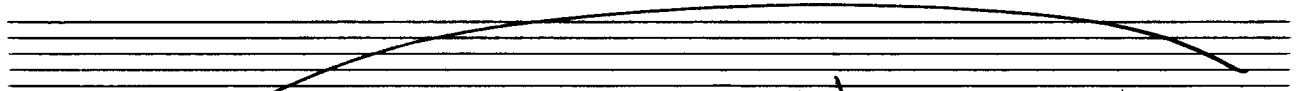
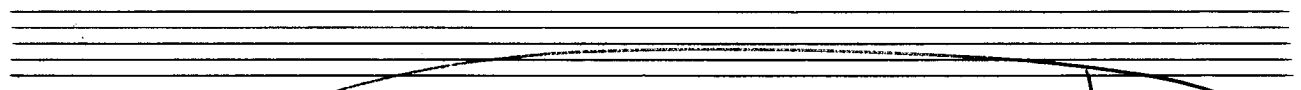
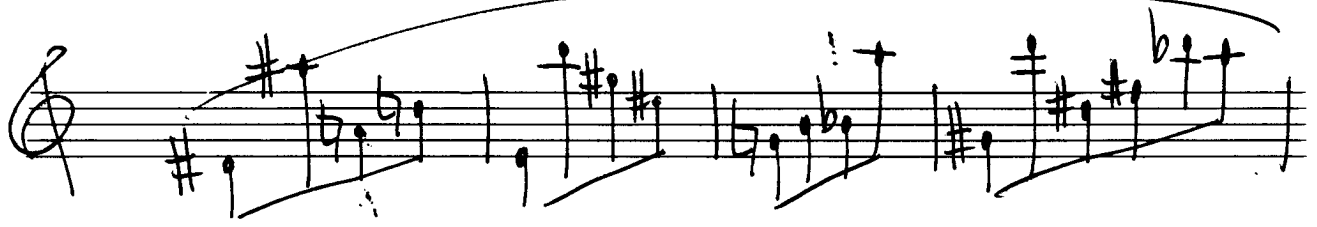
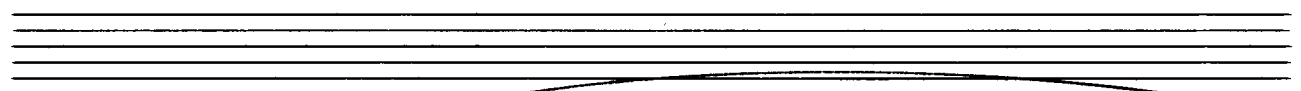
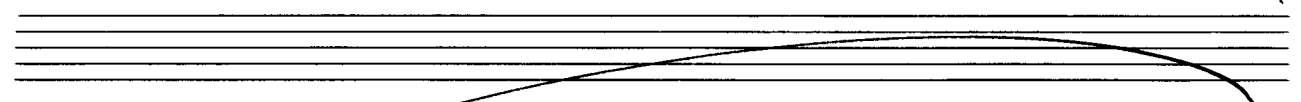
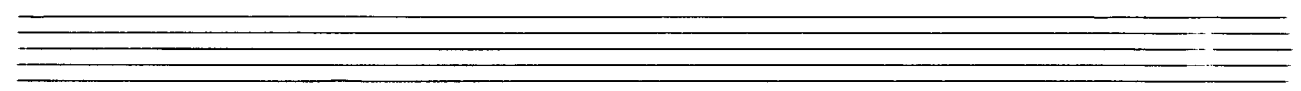

Fine

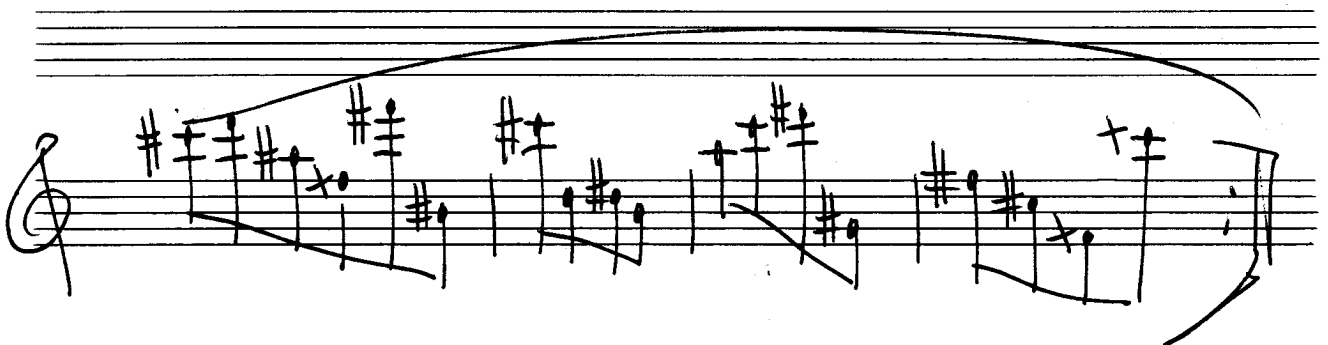
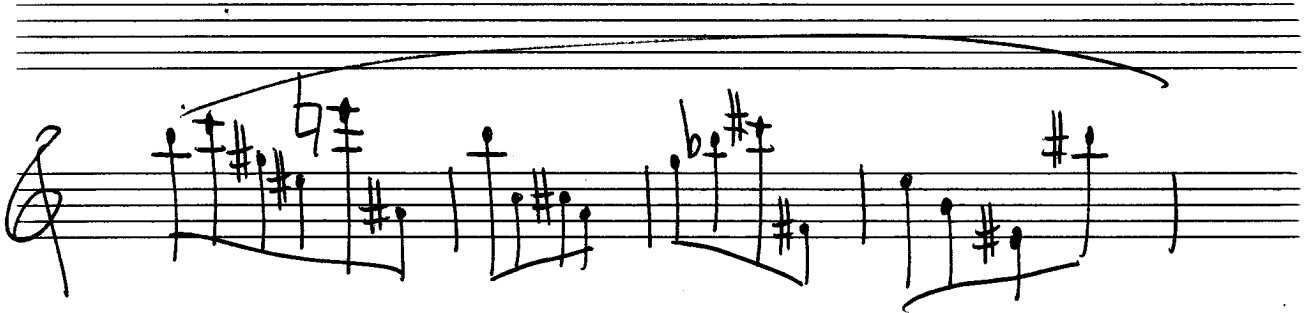
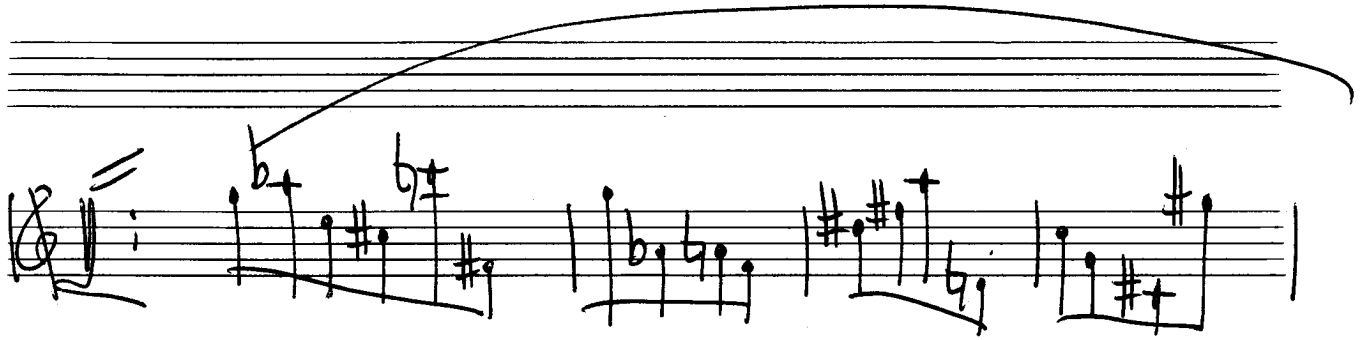
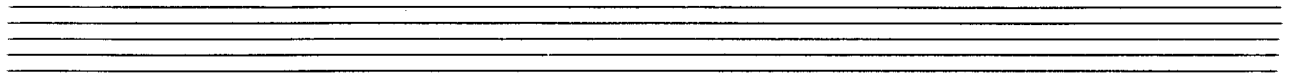

2. et D.C.

od
Fue

1972

Adolf Scherbaum