

L.V. BEETHOVEN

W.A. MOZART

# NOTENHEFT

F. SCHUBERT

J. HAYDN

J. STRAUSS

Studie in B 1972

für Solo Flöte (Altflöte)

Piano

Schlagbaß und Schlagwerk

Adolf Scherbaum

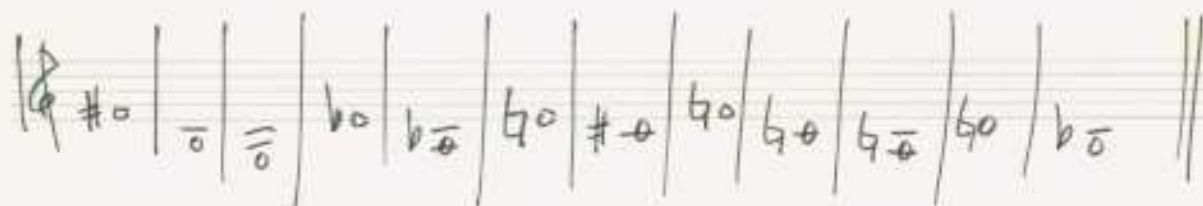

# Teil 1

~~ganz~~  
Moderato assai

Flöte

Flöte

02420

Baß

Schlagwerk

Vertical bar lines separate the staves into measures. There are also some diagonal slashes and other markings between the staves.

Vertical bar lines separate the staves into measures. There are also some diagonal slashes and other markings between the staves.

**System 1:**

- Percussion Staff:** Contains rhythmic patterns:  $b \cdot 2 \cdot 2 \cdot 2 \cdot 2$  and  $b \cdot 2 \cdot 2 \cdot 2 \cdot 2$ .

**System 2:**

- Percussion Staff:** Contains rhythmic patterns:  $b \cdot 2 \cdot 2 \cdot 2 \cdot 2$  and  $1 \cdot 2 \cdot 2 \cdot 2 \cdot 2$ .

CODA

Handwritten musical score for the second system. It consists of piano accompaniment and a bass solo. The piano part has rests in the vocal line. The bass solo is marked "Solo" and "ff". The score includes musical notations for clefs, key signatures, and dynamics.

Bass Solo

Lento (freies Bläsertempo)

Teil 2.

nimmt Altflöte)

(Klingend nicht)

(nicht schleppend!)

pp

pp

sulito (etwas breitere)

(poco rit)

Lento (frei)

Schlagwerk Solo (frei)

♩ CODA (für Teil 2)

(nimmt Normalflöte)

folgt (Moderato assai) Teil 1.  
 al ♩ CODA ↙

♩ CODA (für Teil 1) (surpre diu)

(4+ -6 + wiederh.) sempre dim  
Tempo bleibt gleich.

sempre dim

(frei)

