

L.v. BEETHOVEN

W.A. MOZART

NOTENHEFT

F. SCHUBERT

J. HAYDN

J. STRAUSS

Studie in B 1972

für Solo Flöte (Altflöte)

Piano

Schlagbaß und Schlagwerk

Adolf Scherbaum

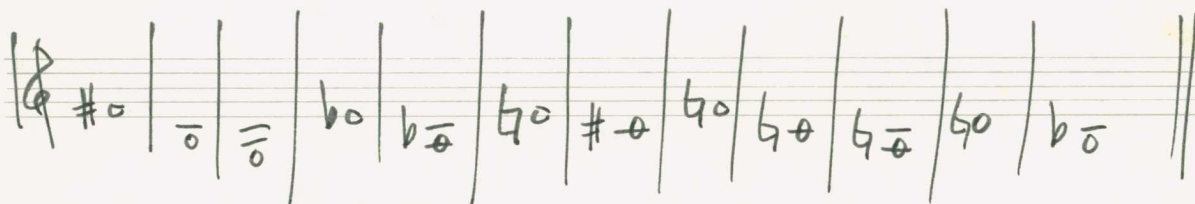

Teil 1

Moderato assai

Flöte

Flöte

Piano

Baß

Schlagwerk

CODA

1. 2.

Bass Solo

Canto (freies Bluestempo)

Teil 2.

nimmt Altflöte)

(Klingend melisch)

(nicht schleppend!)

pp

pp

pp

pp

pp

pp

pp

pp

pp

pp

- Staff 2 (Alto):** Contains a series of horizontal lines, possibly representing sustained notes or a specific texture.
- Staff 3 (Tenor):** Shows rhythmic patterns with vertical stems and some note heads.

- Staff 2 (Alto):** Contains a series of horizontal lines, possibly representing sustained notes or a specific texture.
- Staff 3 (Tenor):** Shows rhythmic patterns with vertical stems and some note heads.

frei

subito (etwas bewegter)

(poco rit)

Lento (frei)

Schlagwerk Solo (frei)

rasch — rit + dim

ruhig

dal. f (ohne 11:11)

al. f CODA

♩ CODA (für Teil 2)

(nimmt Normalflöte)

folgt (Moderato assai) Teil 1.

al ♩ CODA

(♩ CODA (für Teil 1) (sempre din)

ff (2te+p)

(p)

(p)

(+) (2te+p)

(4+ -6 + wiederh.) sempre dim
 Tempo bleibt gleich.

(frei)

(lunga)
