

Sonate für Jazzensemble

Adolf Scherbaum

Sonate für

Flöte — 3 Posaunen

Solo Bass und

Schlagwerk -

1972

Adolf Scherbaum

(Jazzrhythmen über eine
12-Tonreihe) —

(immer in letztem Augenblicke)

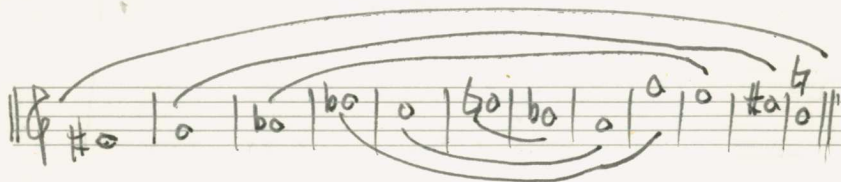

Teil 11

Flöte Solo

3 Posunen

Bass Solo

Schlagwerk

On the right side of the second system, there is a large, hand-drawn red bracket and a circled $\#$ symbol.

5

6

2 + D.C.

~~COPPA~~

out (dim)

2

Presto.

1

2

4

5

10
folgt
(Teil 1 bis 6)
dann Teil 2
al. CODA

COPB

