

Notenheft

Studie in B 1972 (2 Teile)

für Flöte (Altflöte (klingend vertikal))

Oboe

Klarin. B (in Partitur in C)

Horn F ( " " " C )

Fagott

Piano

Solo baß

Schlagwerk (J 933)

Adolf Scherbaum

GRUNDTONFOLGE

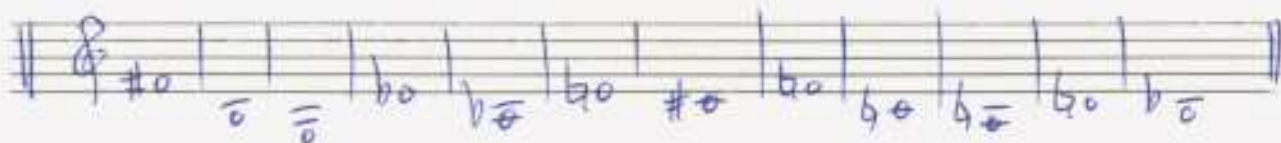

Spielraum (Zirkel Min.)

Mod. ammi

Teil 1.

**System 1 (Top):**

- Staff 2:** Contains a long horizontal line, likely representing a sustained chord or a specific performance instruction.
- Staff 3:** Contains a long horizontal line, likely representing a sustained chord or a specific performance instruction.
- Staff 4:** Contains a long horizontal line, likely representing a sustained chord or a specific performance instruction.
- Staff 5:** Contains a long horizontal line, likely representing a sustained chord or a specific performance instruction.

**System 2 (Bottom):**

1

2

3

Key features of the score include:

- Staff 2 (Right Hand):** Continues the melodic line with more complex rhythmic patterns and slurs.
- Staff 3 (Left Hand):** Features rhythmic patterns, including a circled *p* (piano) marking and notes with accents.
- Staff 4 (Left Hand):** Shows rhythmic patterns with notes and accents, including a trill-like figure.
- Staff 5 (Left Hand):** Contains rhythmic patterns with notes and accents.
- Staff 6 (Left Hand):** Shows rhythmic patterns with notes and accents.
- Staff 7 (Left Hand):** Shows rhythmic patterns with notes and accents.
- Staff 8 (Left Hand):** Shows rhythmic patterns with notes and accents.
- Staff 9 (Left Hand):** Shows rhythmic patterns with notes and accents.
- Staff 10 (Left Hand):** Shows rhythmic patterns with notes and accents.
- Staff 11 (Left Hand):** Shows rhythmic patterns with notes and accents.
- Staff 12 (Left Hand):** Shows rhythmic patterns with notes and accents.
- Staff 13 (Left Hand):** Shows rhythmic patterns with notes and accents.
- Staff 14 (Left Hand):** Shows rhythmic patterns with notes and accents.
- Staff 15 (Left Hand):** Shows rhythmic patterns with notes and accents.
- Staff 16 (Left Hand):** Shows rhythmic patterns with notes and accents.
- Staff 17 (Left Hand):** Shows rhythmic patterns with notes and accents.
- Staff 18 (Left Hand):** Shows rhythmic patterns with notes and accents.
- Staff 19 (Left Hand):** Shows rhythmic patterns with notes and accents.
- Staff 20 (Left Hand):** Shows rhythmic patterns with notes and accents.

4

5

This is a handwritten musical score for a piano piece, likely a study in B major. The score is written on a grand staff with multiple systems. The notation is dense and includes various musical elements:

- Staff 1 (Right Hand):** Features a melodic line with many slurs and accents. Dynamics include *ff* and *f*. There are several sharp signs (#) above notes, possibly indicating fingerings or specific harmonies.
- Staff 2 (Right Hand):** Continues the melodic line with similar slurs and dynamics.
- Staff 3 (Right Hand):** Shows a more rhythmic or chordal texture with slurs and dynamics.
- Staff 4 (Left Hand):** Contains long horizontal lines with accents, suggesting sustained notes or chords. Dynamics include *f*.
- Staff 5 (Left Hand):** Shows a sequence of notes with slurs and dynamics.
- Staff 6 (Left Hand):** Features a series of notes with slurs and dynamics.
- Staff 7 (Left Hand):** Shows a sequence of notes with slurs and dynamics.
- Staff 8 (Left Hand):** Contains a sequence of notes with slurs and dynamics.
- Staff 9 (Left Hand):** Shows a sequence of notes with slurs and dynamics.
- Staff 10 (Left Hand):** Contains a sequence of notes with slurs and dynamics.
- Staff 11 (Left Hand):** Shows a sequence of notes with slurs and dynamics.
- Staff 12 (Left Hand):** Contains a sequence of notes with slurs and dynamics.
- Staff 13 (Left Hand):** Shows a sequence of notes with slurs and dynamics.
- Staff 14 (Left Hand):** Contains a sequence of notes with slurs and dynamics.
- Staff 15 (Left Hand):** Shows a sequence of notes with slurs and dynamics.
- Staff 16 (Left Hand):** Contains a sequence of notes with slurs and dynamics.
- Staff 17 (Left Hand):** Shows a sequence of notes with slurs and dynamics.
- Staff 18 (Left Hand):** Contains a sequence of notes with slurs and dynamics.
- Staff 19 (Left Hand):** Shows a sequence of notes with slurs and dynamics.
- Staff 20 (Left Hand):** Contains a sequence of notes with slurs and dynamics.

6

(7)

(din) =

(8)

- Section 1 (Left of the vertical line):**
- Section 2 (Right of the vertical line):**

Dynamic markings include  $(p) =$  and  $mp =$ . A bracket labeled "Pocherl" spans across the middle staves in the second section. The number "8" is circled at the top right.

(f) <

(74)

Additional markings include "din" above the first staff, "Coda" in a box at the top right, and "Pedal" in a box on the sixth staff. There are also circled symbols like a G# and a sharp sign on the sixth and seventh staves.

(9)

1. 2.

Bass Solo

(26 + gut + dein)

lento (fließend)  
Bluestempo)

Teil 2

ALZ Flöte  
belingual  
richtig

frei

12

13

Two sets of empty musical staves, each consisting of a grand staff with five lines and a bass line.

(frei

poco rit/dim

poco rit

14

subito (etwas bewepten) (ff)

Empty musical staff.

Empty musical staff.

Empty musical staff.

fff

Three empty musical staves at the bottom of the page, intended for further notation or practice.

Poco rit

77

Conto (frei) Flöte

Schlagpaenke Solo (frei)

ganzsch — gut + dein

ruhig

⊕ CODA (für Teil 2)

(einmal  
Normal  
Flöte) 28

ALZFL.

frei pp

(frei

folgt Teil 1

Moderato assai

al ⊕ CODA

⊕ CODA (für Teil 1) *sempre din*

19

Additional annotations include "Normal Fl." above the first staff, "2te x" with a downward arrow above the fifth staff, and "2te x (p)" below the eighth staff. The word "sempre din" is written in the header.

(4-6 + wiederholen - (din) Tempo bleibt gleich

clm >

Präi

Solo Präi

Lunga

Frei

  - Staff 2: A whole rest.
- Frei Section:** This section is marked with the word "Frei" at the top right. It includes:

A large, wavy blue line is drawn vertically across the right side of the page, starting from the top right and extending down to the bottom right. There is also a large, scribbled blue mark at the bottom right of the page.