

Notenheft

Hundert in B 1872 (2 Teile)

für Flöte (Altflöte (klingend reist))

Oboe

Klarin. B (in Partitur in C)

Hörn F ( " " " C )

Fagott

Piano

Solo baß

Schlagwerk (1873)

Adolf Mecklenburg

GRUPPION FOLGE

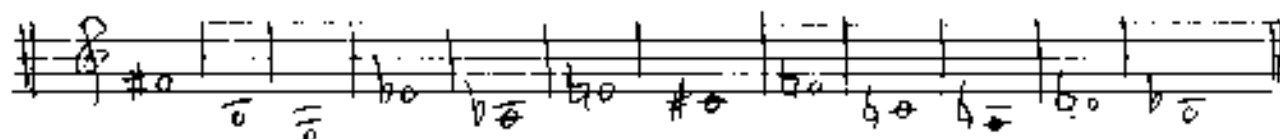

Mod. arrivi

Teil 1.

Flöte

OP

Klarin

in C

Hörn

in C

Fagot

Piano

Bass

Schlag

pizz p =

pp =

①

Key features of the notation include:

- Dynamic markings:** 'f' (forte) and 'p' (piano) are used throughout the score.
- Slurs and ties:** These are used to indicate phrasing and connections between notes.
- Triplets:** Groups of three notes beamed together, often with a '3' above or below them.
- Accents:** Small 'v' marks above notes to indicate emphasis.
- Handwritten notes:** The score is written in a fluid, handwritten style, with some corrections and additions visible.

2

**System 1:**

**System 2:**

**System 3:**

3

④

[illegible]

5

6

Empty musical staves at the bottom of the page, consisting of four systems of two staves each.

7

(din) =

(8)

④ =

(74)

9

1. 2.

Bass Solo

(2te + 3te + 4te)

Leute (fries  
Bluestempo)

Teil (2)

Flöte  
solistisch  
nicht

pp

Schlag

frei

13

(frei) poco rit/plan

Handwritten musical score for a string quartet, featuring a complex melodic line in the first violin and a rhythmic pattern in the first viola.

Key features of the notation include:

poco rit

(14)

Subito (strongly unexpected) (ff)

Key markings and symbols include:

- Staff 2: A circled  $\sharp$  and a circled  $ff$  (fortissimo) marking.
- Staff 3: A circled  $ff$  marking followed by the word "Polo".
- Staff 4: A circled  $\sharp$  and a circled  $b$  (flat) marking.
- Staff 5: A circled  $\sharp$  and a circled  $b$  marking.
- Staff 6: A circled  $\sharp$  and a circled  $b$  marking.
- Staff 7: A circled  $\sharp$  and a circled  $b$  marking.
- Staff 8: A circled  $\sharp$  and a circled  $b$  marking.
- Staff 9: A circled  $\sharp$  and a circled  $b$  marking.
- Staff 10: A circled  $\sharp$  and a circled  $b$  marking.

Four sets of empty musical staves, each consisting of a grand staff (treble and bass clef).

fff

Poco rit.

77

Canto (frei) Fl. Flöte

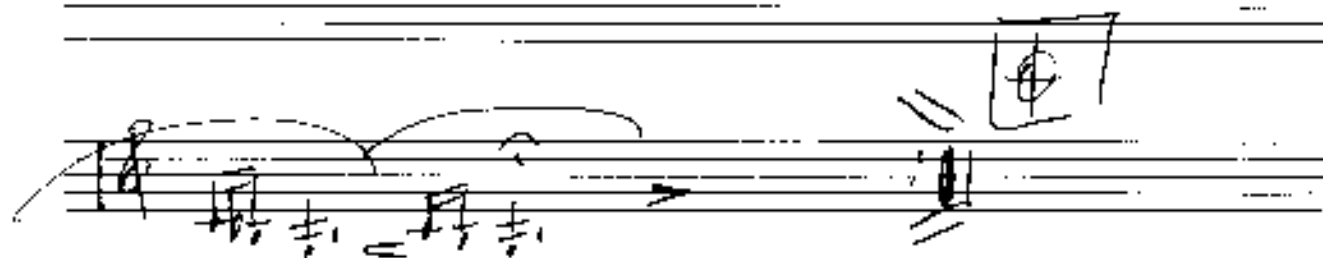

Schlagwerk Solo (frei)

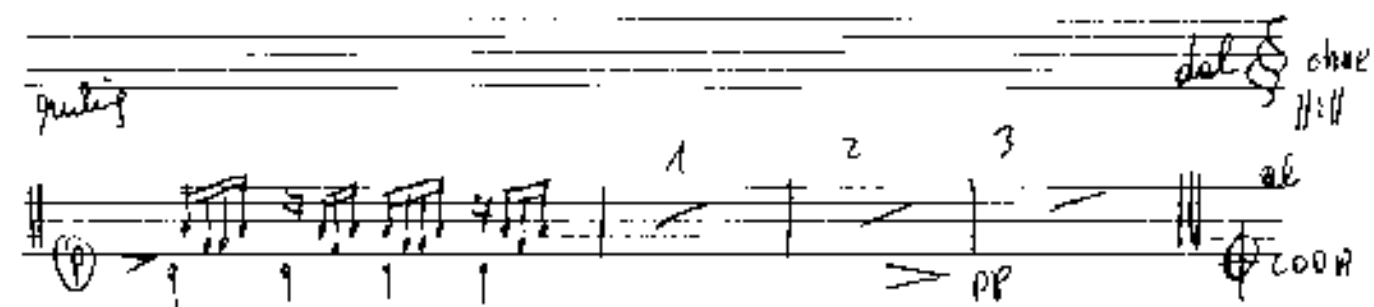
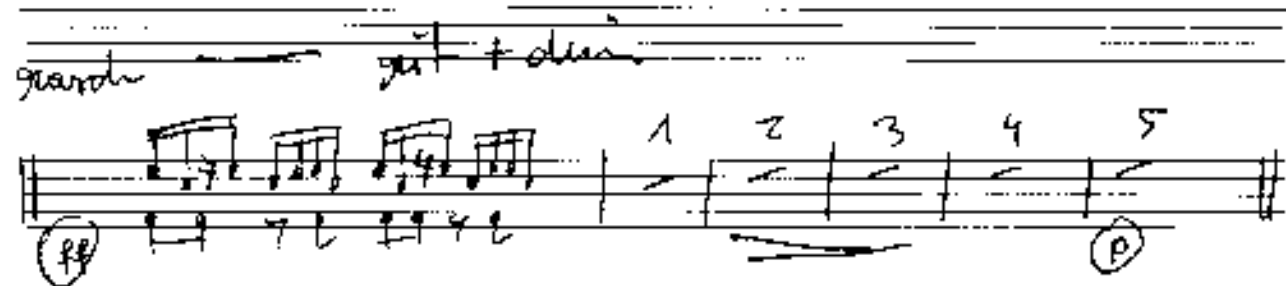

④ Coda (für Teil 2)

(minimale  
Normal  
Flöte)

18

ALF2.

folgt Teil 1

Moderato assai

al ④ Coda

④ CODA (für Teil 1) sempre chin

19

(4-6 + wiederholen - (din) Tempo bleibt gleich

clm >

frei

Solo (frei)

Lunga

Fine
