

Notenheft

Studie in B 1972 (2 Teile)

für Flöte (Altflöte (klingend motivisch))

Oboe

Klarin. B (in Partitur in C)

Horn F (" " " C)

Fagott

Piano

Solobass

Schlagwerk (Jazz)

Adolf Scherbaum

GRUNDTONFOLGE

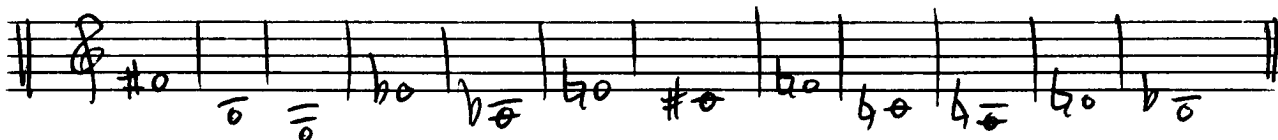

Spiel dauer (Zinken Min.)

Mod. assai

Teil 1.

1

2

3

4

5

6

7

- Staff 1:** Features a complex rhythmic pattern with many notes and rests, including a circled '7' at the top.
- Staff 2:** Contains several notes with stems pointing downwards, possibly indicating a descending scale or specific rhythmic values.
- Staff 3:** Shows a series of notes with stems pointing upwards, some with accents.
- Staff 5:** Features a series of notes with stems pointing upwards, some with accents.
- Staff 6:** Contains a series of notes with stems pointing upwards, some with accents.
- Staff 7:** Shows a series of notes with stems pointing upwards, some with accents.
- Staff 8:** Contains a series of notes with stems pointing upwards, some with accents.
- Staff 9:** Features a series of notes with stems pointing upwards, some with accents.
- Staff 10:** Contains a series of notes with stems pointing upwards, some with accents.

(dir) =

(8)

(74)

9

1. 2.

Bass solo

(Zus. mit + oben)

(fast attacca)

Teil 2

10

Lento (flüchtig)

Teil 2

Bluestempo

ALZ Flöte

Piano

Bass

Schlagwerk

frei

12

13

(frei) poco rit/dim

poco rit

14

ad libit (etwas beschleunigt) (ff)

- Staff 1 (Top):** Contains a circled ff marking and the word "Solo".
- Staff 2:** Features a circled ff marking and the word "Solo".
- Staff 3:** Shows a circled ff marking and the word "Solo".
- Staff 4:** Contains a circled ff marking and the word "Solo".
- Staff 5:** Includes a circled ff marking and the word "Solo".
- Staff 6:** Shows a circled ff marking and the word "Solo".
- Staff 7:** Contains a circled ff marking and the word "Solo".
- Staff 8:** Features a circled ff marking and the word "Solo".
- Staff 9:** Includes a circled ff marking and the word "Solo".
- Staff 10:** Contains a circled ff marking and the word "Solo".
- Staff 11:** Shows a circled ff marking and the word "Solo".
- Staff 12:** Includes a circled ff marking and the word "Solo".
- Staff 13:** Contains a circled ff marking and the word "Solo".
- Staff 14:** Features a circled ff marking and the word "Solo".
- Staff 15:** Includes a circled ff marking and the word "Solo".
- Staff 16:** Contains a circled ff marking and the word "Solo".
- Staff 17:** Shows a circled ff marking and the word "Solo".
- Staff 18:** Includes a circled ff marking and the word "Solo".
- Staff 19:** Contains a circled ff marking and the word "Solo".
- Staff 20:** Features a circled ff marking and the word "Solo".
- Staff 21:** Includes a circled ff marking and the word "Solo".
- Staff 22:** Contains a circled ff marking and the word "Solo".
- Staff 23:** Shows a circled ff marking and the word "Solo".
- Staff 24:** Includes a circled ff marking and the word "Solo".
- Staff 25:** Contains a circled ff marking and the word "Solo".
- Staff 26:** Features a circled ff marking and the word "Solo".
- Staff 27:** Includes a circled ff marking and the word "Solo".
- Staff 28:** Contains a circled ff marking and the word "Solo".
- Staff 29:** Shows a circled ff marking and the word "Solo".
- Staff 30:** Includes a circled ff marking and the word "Solo".

~~fff~~

Poco rit

27

Lento (frei) Flöte

Schlagwerk Solo (frei)

Harfe — gut + schön

ruhig

⊕ CODA (für Teil 2)

(nimmt
Normal
Flöte) 18

ALTF2.

folgt Teil 1

Modervato assai

al ⊕ CODA

Ⓞ CODA (für Teil 1) sempre dir

19

(4-6 + wiederholen - (din) Tempo bleibt gleich

dim >

Prei

Solo (Prei)

Lunga

Finis