

Notenheft

Studie in B 1972 (2 Teile)

für Flöte (Altflöte (Klingend vertikal))

Oboe

Klarin. B (in Partitur in C)

Horn F (" " " C)

Fagott

Piano

Viola

Schlagwerk (J 933)

Adolf Scherbaum

GRUNDTONFOLGE

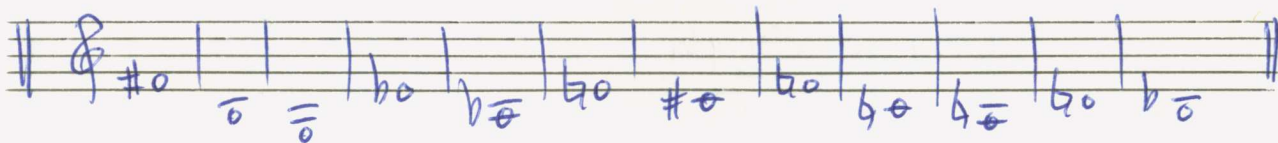

Spiel dauer (Zinken Min.)

Mod. ammi

Teil 1.

Flöte

OB

Klarin
in C
reclinal

Horn
in C
reclinal

Fagott

Piano

Bass

Schlagw

1

2

3

4

5

Four empty musical staves at the bottom of the page, intended for additional notation or practice.

This is a handwritten musical score for a piano piece, consisting of 11 staves. The notation is dense and includes various musical symbols:

6

7

(FH)

The word "Coda" is written in a box at the top right of the page.

9

1. 2.

Baß Solo

(Zit + git + clar)

(fast attacca) Teil 2

Lento (flüchtig Bluestempo) Teil 2

ALZ Flöte

frei

12

13

(frei) poco rit/dim

poco rit

14

subito (etwas bewepten) (ff)

23

ppp

Four empty musical staves at the bottom of the page.

Poco rit →

27

Lento (frei) Flöte

Schlagwerk Solo (frei)

stark — gut + schön

ruhig

⊕ CODA (für Teil 2)

(nimmt
Normal
Flöte)

18

ALTF2.

folgt Teil 1

Modervato assai

al ⊕ CODA

⊕ CODA (für Teil 1) sempre dir

Normal Fl.

2te ⊕ =

2te ⊕

2te ⊕

2te ⊕

(4-6 + wiederholen - (dir) Tempo bleibt gleich

dim >

The score is organized into systems:

Prei

Solo (Prei)

Lunga

Finis
