

L.v. BEETHOVEN

W.A. MOZART

# NOTENHEFT

---

F. SCHUBERT

J. HAYDN

J. STRAUSS

Große Fantasie für Orgel in (C15)

1972 Wien Prof. Adolf Scherbaum

(Herr - erhö're unser Flehen)

3<sup>te</sup> (Viertel)

*frei) capot (ste eine Kadenz)*

Four sets of empty musical staves, each consisting of a treble clef staff and a bass clef staff, arranged vertically.

Four empty musical staves, each consisting of five horizontal lines.

Four empty musical staves, each consisting of five lines.

Sehr ruhig

(Achtel) lento

Four empty musical staves, each consisting of five horizontal lines.

mit größter Ruhe

*(frei - sehr langsam)*

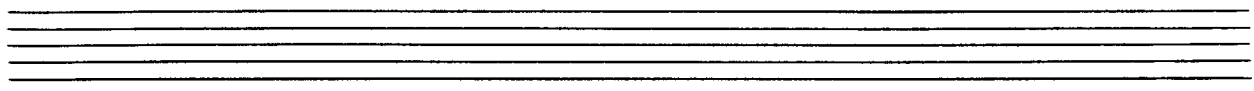

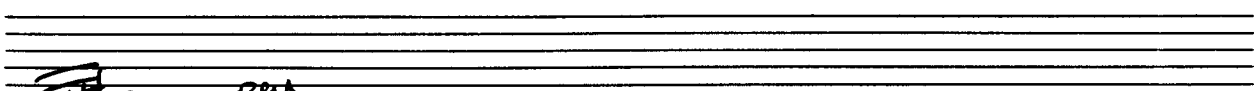

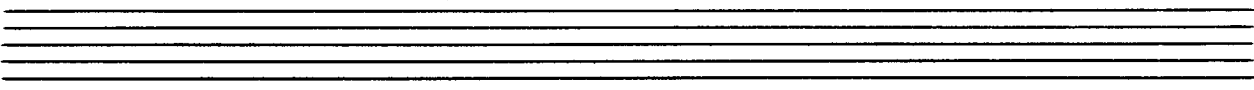

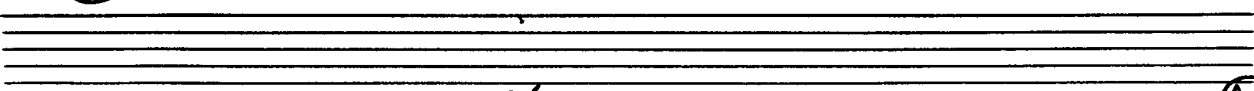

# Adagio (Andante)

**System 1:**

**System 2:**

(auf 3)

*(Solitel) misteriosa*

*Presto (pppp — sempre cresc. — bis ppp)*

(Cluster)

ppp

Sempre crescendo →

23

Two empty musical staves, one in treble clef and one in bass clef.

Two empty musical staves, one in treble clef and one in bass clef.

Two empty musical staves, one in treble clef and one in bass clef.

Empty musical staves for the first system.

Empty musical staves for the second system.

Empty musical staves for the third system.

Adolf Scherba (ausgeschrieben) auf 6 Klavier

Vollwerk

mit

(strahlend)

Adolf  
Scherbaum  
1943  
Wien  
Pfeiffer