

L.V. BEETHOVEN

W.A. MOZART

NOTENHEFT

F. SCHUBERT

J. HAYDN

J. STRAUSS

HERBERT
KLEIN

KONZERT

FÜR Flöte

und Kammerorchester (2 Sätze)

1973

Adolf Scherbaum

Besetzung:

Flöte

Streicherorchester

2 Trompeten

2 Posaunen

Klavier

Wahrscheinl. Schlagwerk)

bei großer Streicherbesetzung.

(die Posaunenstellen mit dem

Zeichen []

gelten dann für

4 Trompeten

4 Posaunen

Teil 1

Viol. brist

8 (mit viel Haal)

1. Viol. $\overset{\wedge}{\circ}$
7777

2. Viol. $\overset{\wedge}{\circ}$
777777

Bratschen $\overset{\wedge}{\circ}$

1 2 3 4

Celli $\overset{\wedge}{\circ}$
7777

Bässe $\overset{\wedge}{\circ}$
777777

2 TRUMP. (Cantabile) $\overset{\wedge}{\circ}$
7777

2 Posaunen $\overset{\wedge}{\circ}$
7777

SWAB. $\overset{\wedge}{\circ}$
7777

Klavier $\overset{\wedge}{\circ}$

8

vibraphon $\overset{\wedge}{\circ}$
Schlagwerk $\overset{\wedge}{\circ}$

Rein im $\overset{\wedge}{\circ}$

Hall zurück)

frei (S)

(stomms hall)

ff

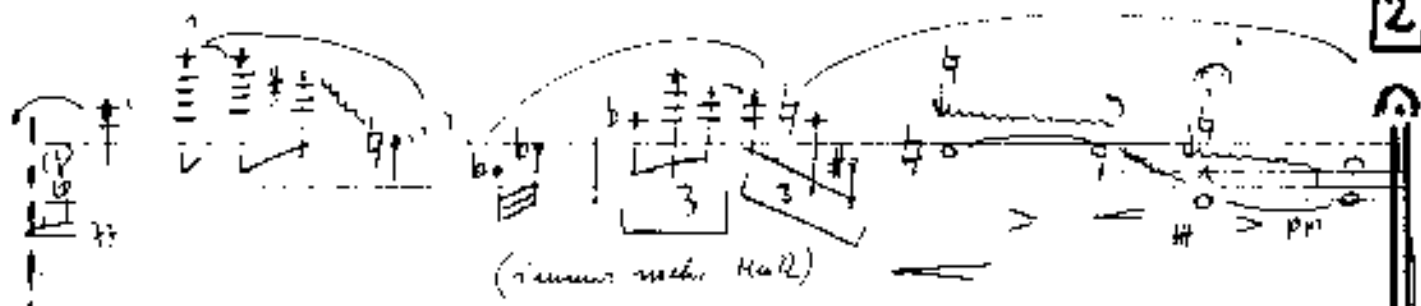

10

11

sehr ruhig

frei

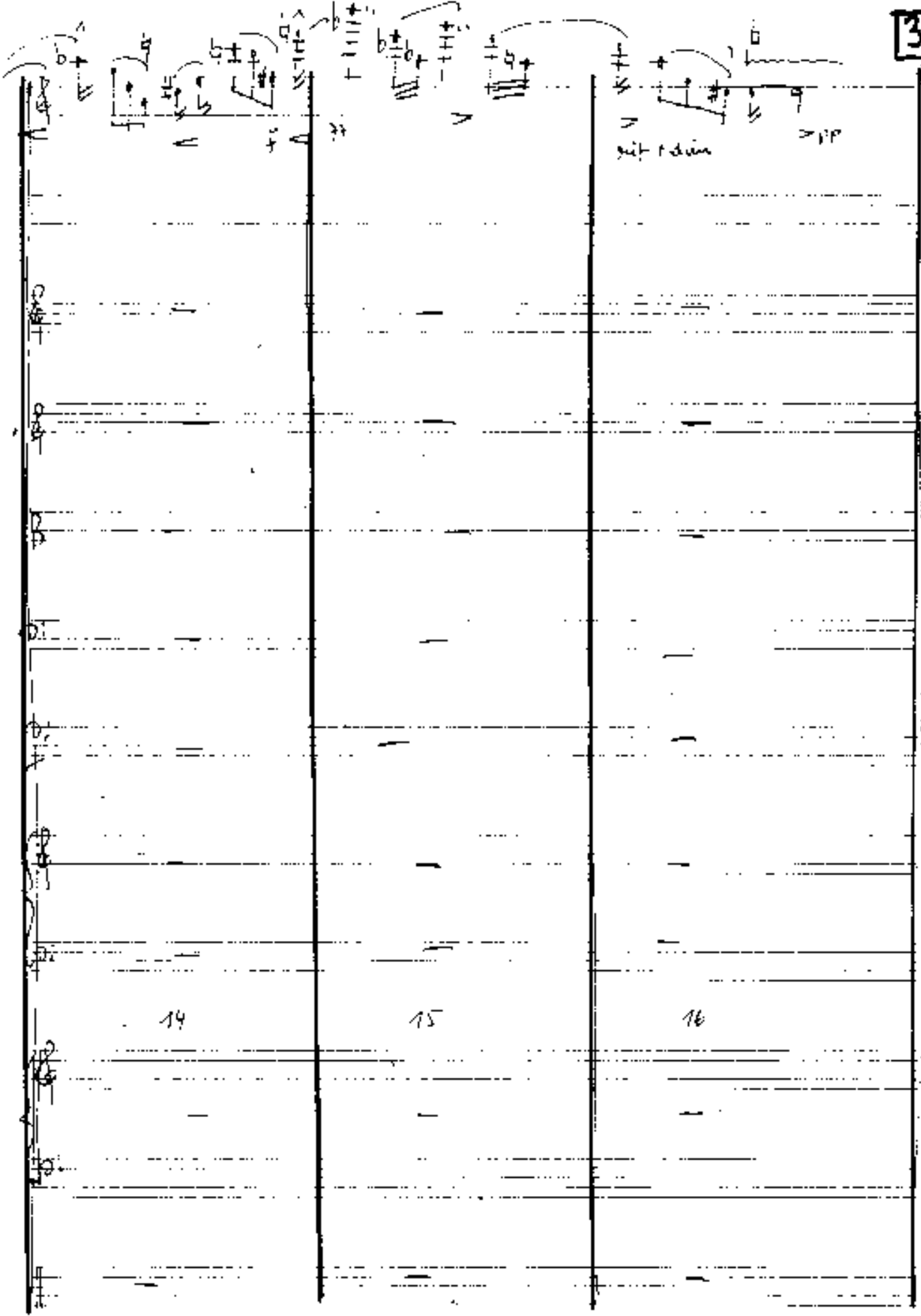

17

18

Tempo (D)

f

$f =$ poco rit.

19

20

$f =$

$f =$

$f =$

①

acceler...

inner meter Hall ->

Temp (breit) -> 21 22 23

Temp (breit) -> accel... ->

Temp (breit)

Temp (breit)

Temp (breit)

Temp (breit)

Temp (breit)

Temp (breit)

Temp (breit)

Temp (breit)

Temp (breit)

Temp (breit)

Temp (breit)

Temp (breit)

Temp (breit)

Temp (breit)

Temp (breit)

Temp (breit)

Temp (breit)

Temp (breit)

Temp (breit)

Temp (breit)

Temp (breit)

Temp (breit)

Temp (breit)

Temp (breit)

Temp (breit)

Temp (breit)

Temp (breit)

Temp (breit)

Temp (breit)

Temp (breit)

Temp (breit)

Temp (breit)

Temp (breit)

Temp (breit)

Temp (breit)

Temp (breit)

Hull kampore yang sempurna →

Pada (rehearsal) energy

24 25 26

27 28 29

30 31 32

33 34 35 36

Hull yang kuat

37 38

39 40 41 (Flag)

Handwritten text in a box at the top left.

grüßen mit →

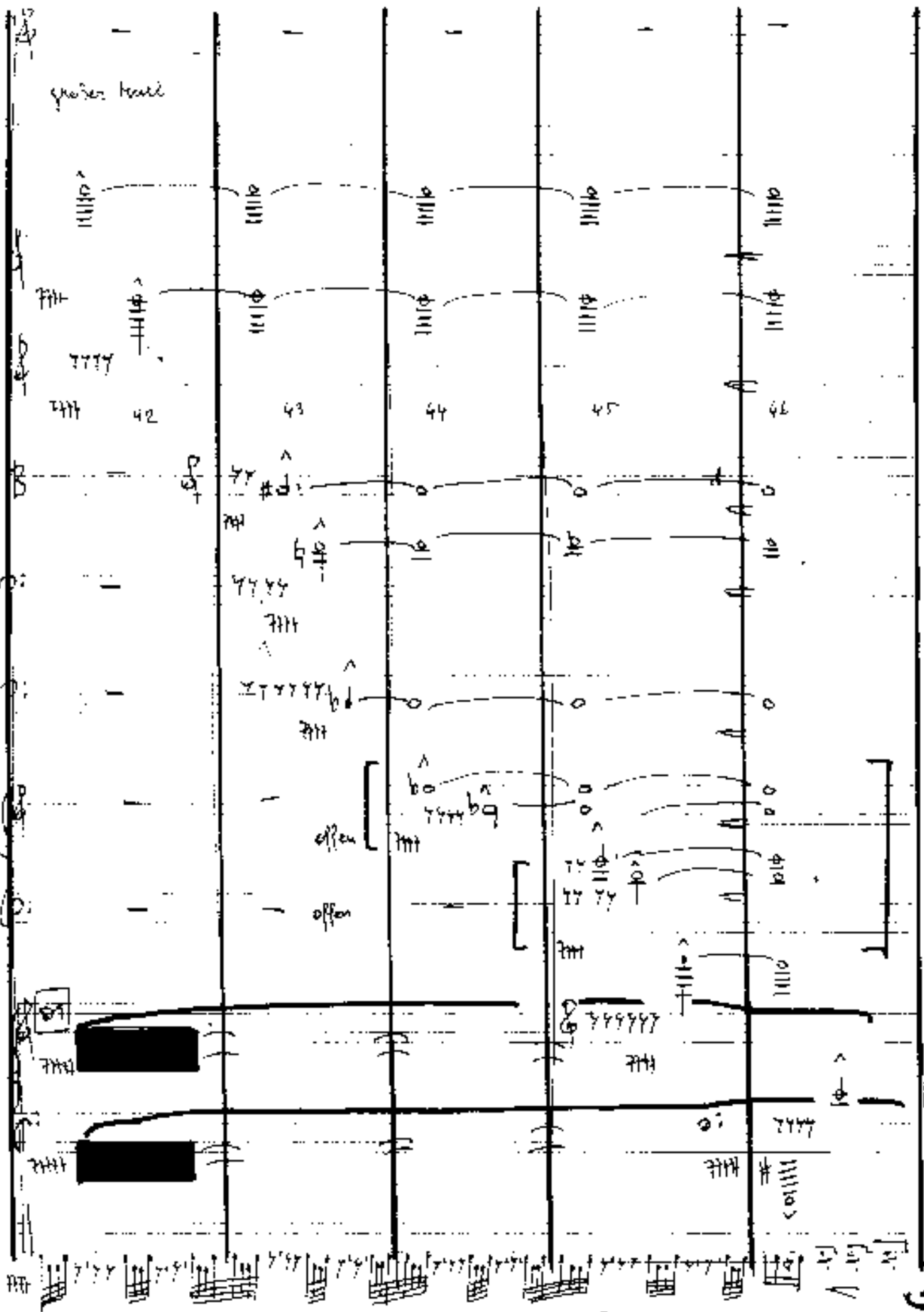

etwas weichen - bis Orchester teilung etwas vertilgen)

sehr ruhig (p)

51

52

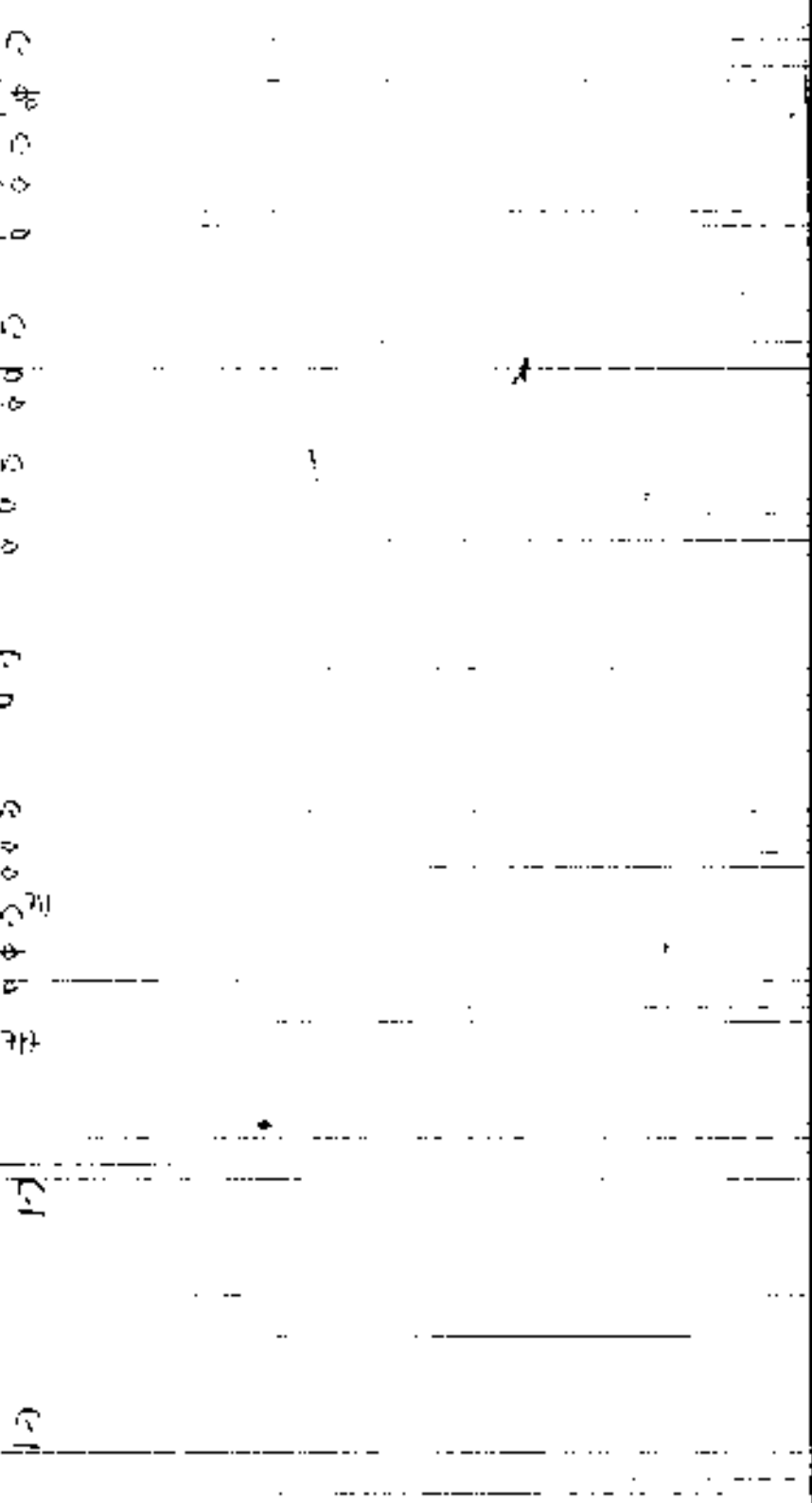
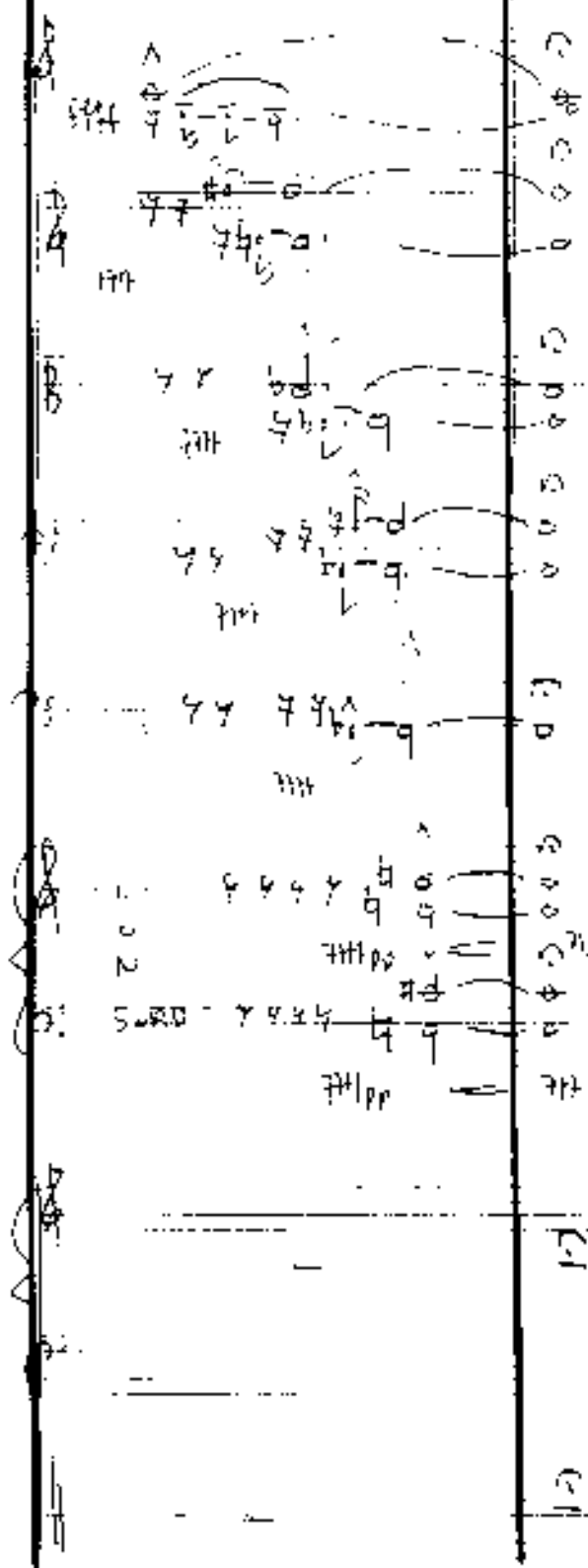

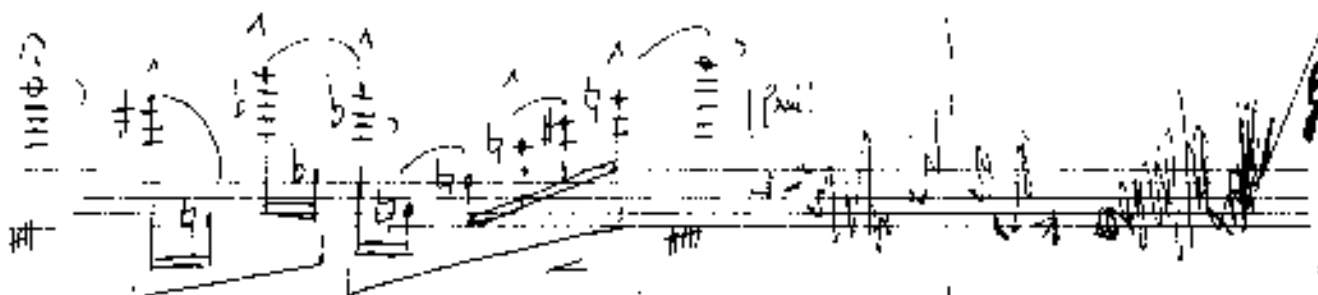

Halle — passy aufdrücken

53

51

(mit wenig Hall)

(viel Hall)

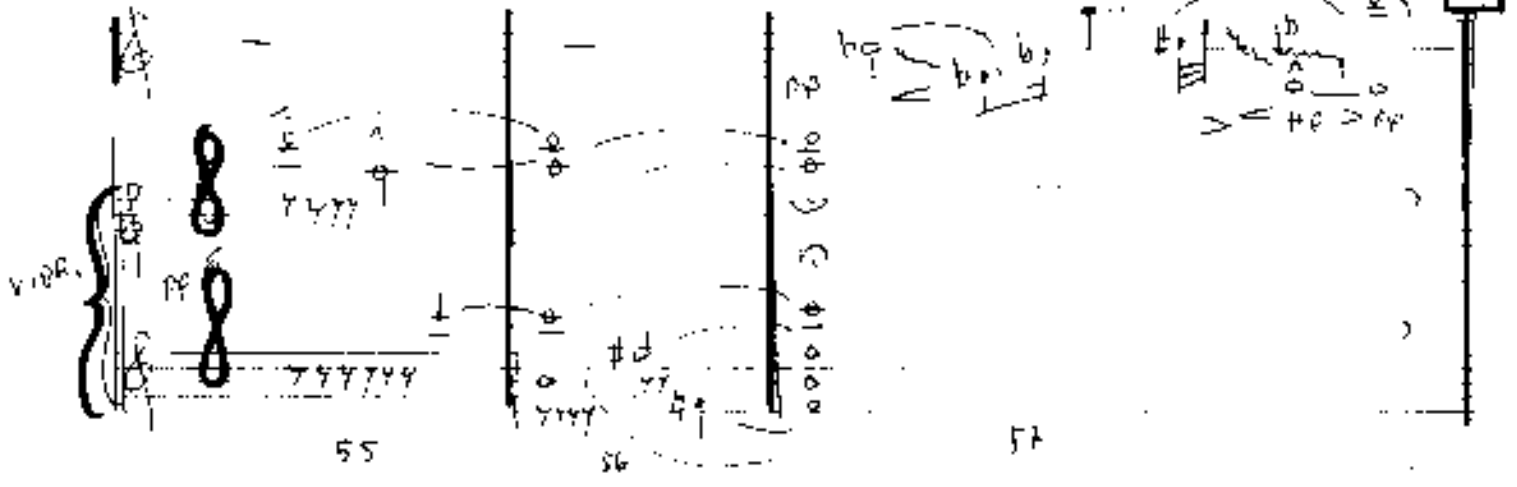

(mit viel Hall)

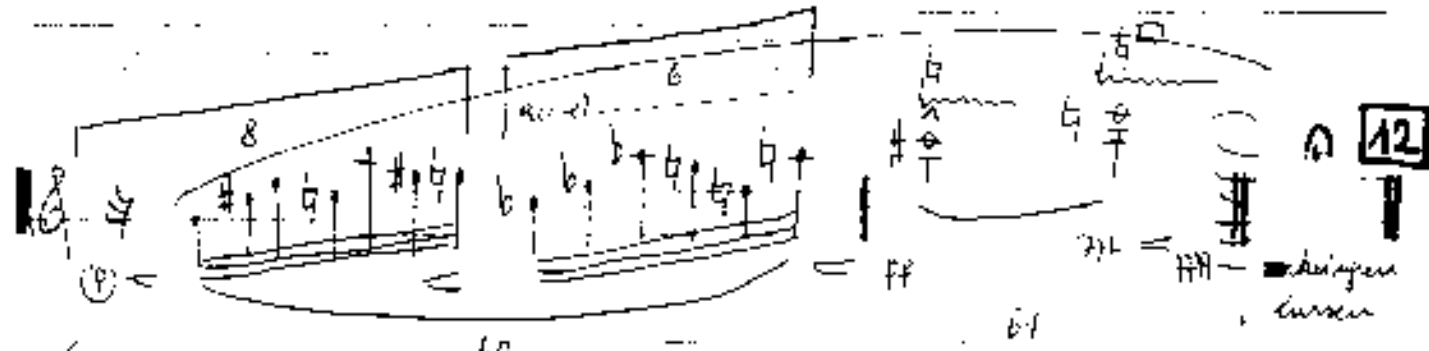
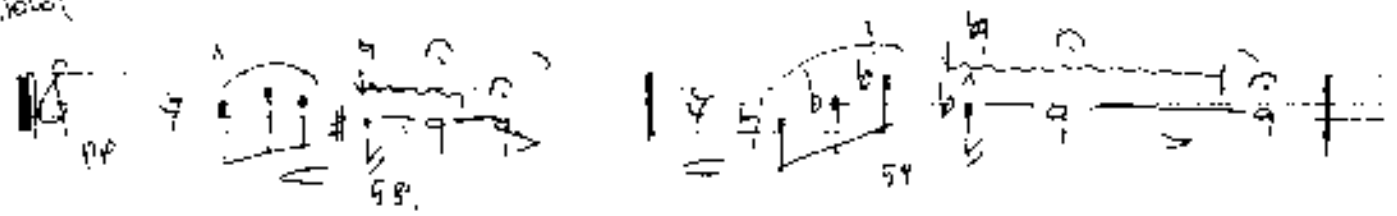

(großes Hall)

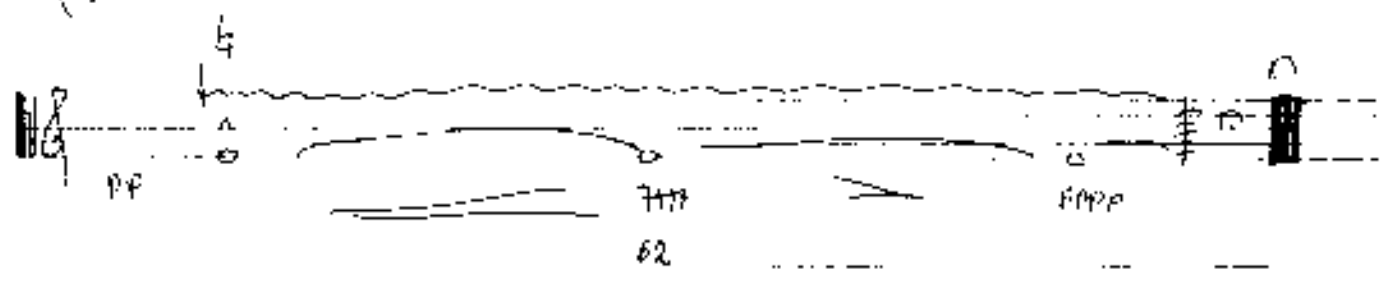

Teil 2

sehr rasch und rhythmisch

notes true.

f =

82

83

84

85

3
4

3

4

3

3

4

and

and

and

and

and

Xylophon

f

f

4
4
4
4

86 87 88

Schlagzeug
12 Beat

Block [A]

Flöte

89 90

(Block 10) mit Flöte = Block 13 = (Takt)

91 92

Block 11

93 94

Block 12

12

95 96 97 98 99 100

Block [B]

18

101 102 103 104 105 106

Block [B]

19

107 108 109 110

Block [B]

Block [B]

20 21

111 112 113 114 115 116

Block [B]

22

Block C

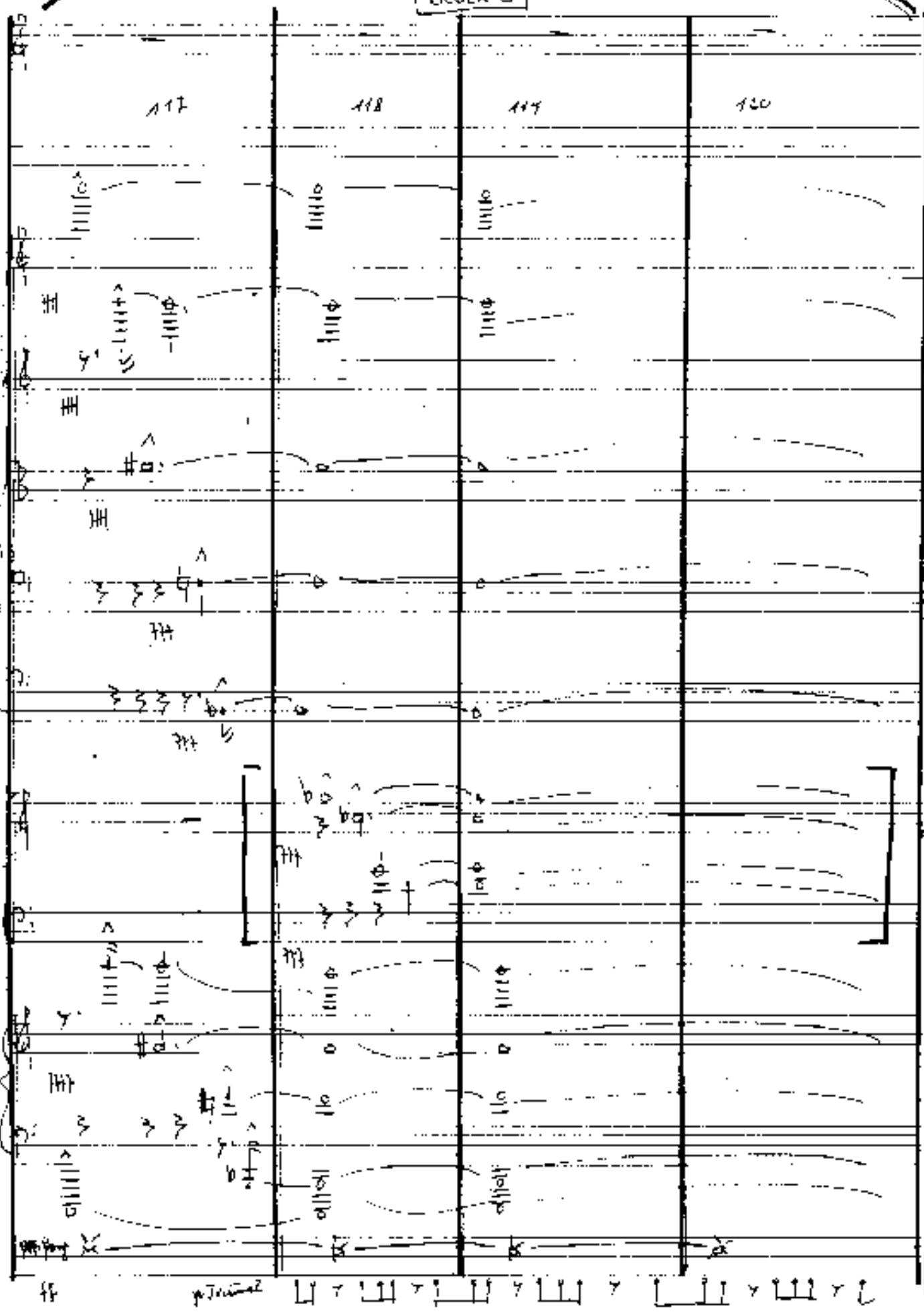

teile frei!

subokt

120

121

122

and.

ORCHESTER (Viol.)

(größer mit.....)

25

Solo

(schön klingend) (viel Hall)

26

Solo (frei)

27

Lunga

28

Scheue rucklos

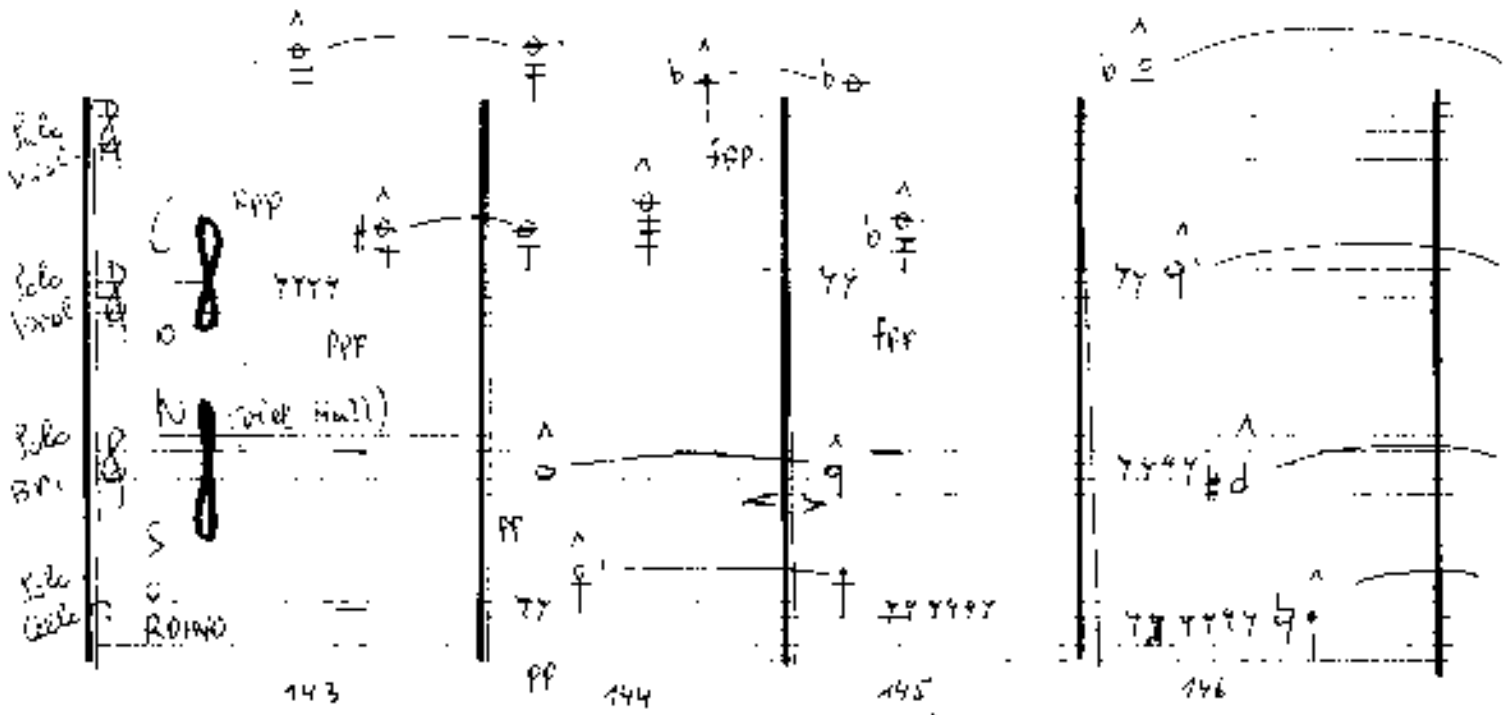

29

Pile Rote

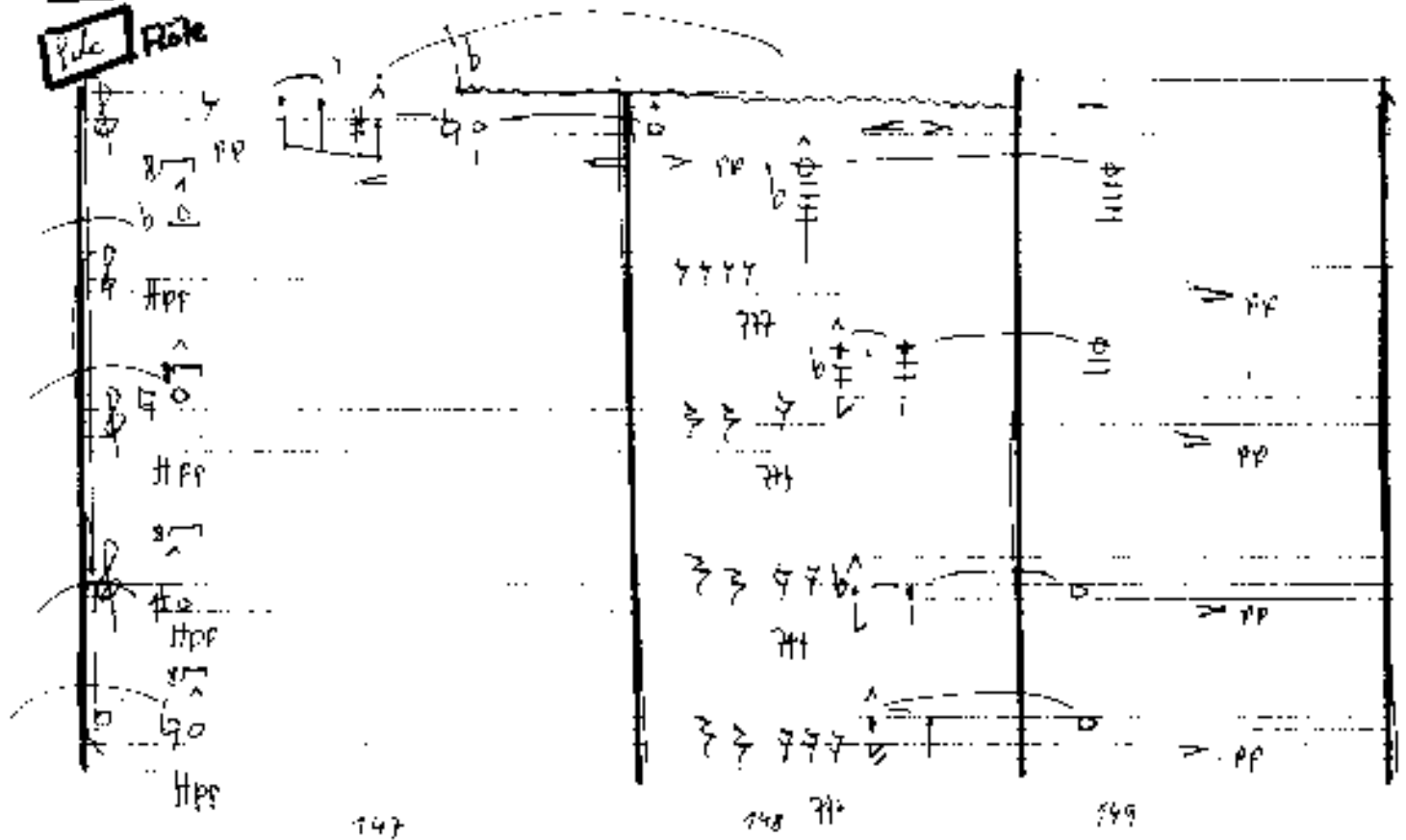

30

Flöte R. (Pia) *pp*

VIBR. *pp*

150 151

31

VIBRAPHON *pp*

152 (Pia)

flügeltes mit dem...

32

VIBRAPHON *pp*

153 154 155 156

TRUMP.

POS.

Klavier

ppp

pp

f

pp

757

(1)

1/4

Quanga

PPP

PPP

PPP

PPP

PPP

alle

alle

alle

alle

alle

alle

alle

(1)

alle

alle

#05

00

0

#0

200

770

770

(1)

PPP

PPP

7777

7777

Gr. Terminal

PPP

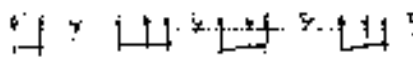

PPP

PPP

PPP