

Notenheft

Konzert 1943 (in 2 Sätzen)

für Klarinette
und Oboen

Adolf Scherbaum

Besetzung: Klarinette

1 Flöte

1 Oboe

1 Klarinette (in C mit Int.)

1 Horn (in C mit Int.)

1 Tromp. (in C mit Int.)

1 Posaune

Streicher

Schlagwerk

Lento (♩)

Fl. pp

Ob. pp

Klar. pp

Fg. pp

TR. 1H. 1Pos. pp

Viol. pp

Bn. pp

CtB. pp

Violin I: pp $\dot{y} \dot{y} \sharp \dot{y} \dot{y} \dot{y}$ (slur) \dot{y} | $\dot{y} \dot{y} \sharp \dot{y} \dot{y} \dot{y}$ (slur) \dot{y}

Violin II: pp $\dot{y} \dot{y} \dot{y} \dot{y} \dot{y}$ (slur) \dot{y} | $\dot{y} \dot{y} \dot{y} \dot{y} \dot{y}$ (slur) \dot{y}

Viola: pp $\dot{y} \dot{y} \sharp \dot{y} \dot{y} \dot{y}$ (slur) \dot{y} | $\dot{y} \dot{y} \sharp \dot{y} \dot{y} \dot{y}$ (slur) \dot{y}

Cello/Double Bass: pp $\dot{y} \dot{y} \flat \dot{y} \dot{y} \dot{y}$ (slur) \dot{y} | $\dot{y} \dot{y} \flat \dot{y} \dot{y} \dot{y}$ (slur) \dot{y}

Violin II (Lower): pp $\dot{y} \dot{y} \flat \dot{y} \dot{y} \dot{y}$ (slur) \dot{y} | $\dot{y} \dot{y} \flat \dot{y} \dot{y} \dot{y}$ (slur) \dot{y}

Viola (Lower): pp $\dot{y} \dot{y} \sharp \dot{y} \dot{y} \dot{y}$ (slur) \dot{y} | $\dot{y} \dot{y} \sharp \dot{y} \dot{y} \dot{y}$ (slur) \dot{y}

Other staves: Rests

(1)

presente

breit (♩)

- Staff 1: F major (open strings)
- Staff 2: Bb major (2nd fret)
- Staff 3: C major (3rd fret)
- Staff 4: F major (4th fret)
- Staff 5: Bb major (5th fret)

This is a handwritten musical score for guitar, consisting of ten staves. The notation is as follows:

- Staff 1:** Chord diagrams for E major (open strings), A major (2nd fret), and B major (2nd fret).
- Staff 2:** Chord diagrams for E major (open strings), A major (2nd fret), and B major (2nd fret).
- Staff 3:** Chord diagrams for E major (open strings), A major (2nd fret), and B major (2nd fret).
- Staff 4:** Melodic line with notes G2, A2, and B2.
- Staff 5:** Chord diagrams for E major (open strings), A major (2nd fret), and B major (2nd fret).
- Staff 6:** Chord diagrams for E major (open strings), A major (2nd fret), and B major (2nd fret).
- Staff 7:** Chord diagrams for E major (open strings), A major (2nd fret), and B major (2nd fret).
- Staff 8:** Melodic line with fret numbers 8, 7, 6, 5, 4, 3, 2, 1. Includes a double bar line.
- Staff 9:** Melodic line with fret numbers 4, 3, 2, 1, 2, 3, 4, 5, 6, 7, 8. Includes a double bar line.
- Staff 10:** Chord diagram for E major (open strings).

perante

dir

Forte Solo (tempo) ♩

breit

(Cantata di - git)

gib mir deine ...)

6

16.

largo (♩)

sehr ruhig (aber auf 3)

quest.

Presto (orig 1)

(Block (A))

Solo daga (Block A)

(Block (A))

(Block (A))

cresc. - - - - -

23

Block #

Block (A) sempre pp

Block (B)

(Block 7)

(Block 7)

(Block 7)

25

(##)

b # #

Solo TROMP.

g b a b b a b a
#

pp sempre crescendo

(ganz
frei) Solo

pesante (p. rit + dim)

Defangtempo (A) lento

(Solo tutti) *p*

(frei)

(pu. rit - olin)

lunga

4.5

Satz 2

Presto

Two empty musical staves, one above the other, with five lines each.

Two empty musical staves, one above the other, with five lines each.

Two empty musical staves, one above the other, with five lines each.

Two empty musical staves, one above the other, with five lines each.

① sehr breit

(P)

Solo

pp

(rit + dim)

Adagio 2 (appassionato)

suba pulis (B/C)

attacca (2/4)

Additional annotations include:

- CON SORD.* (Con Sordina) written above the first two measures of the first four staves.
- SORD.* (Sordina) written below the first two measures of the first four staves.
- pp* (pianissimo) dynamic markings throughout the score.
- attacca* marking at the top right.
- 2/4* time signature at the top right.

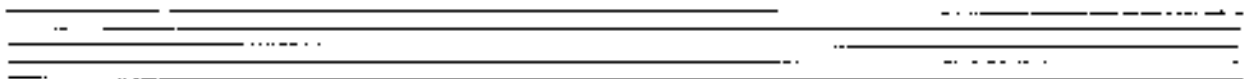

Presto

Solo Bagwerk

ppp ← *arco*

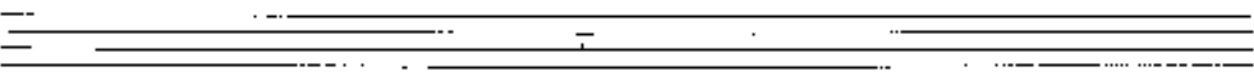
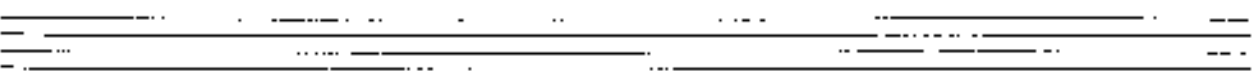
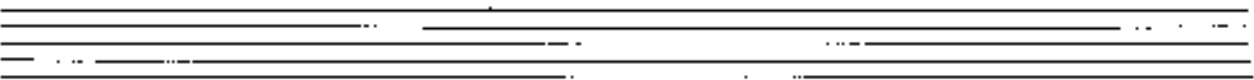
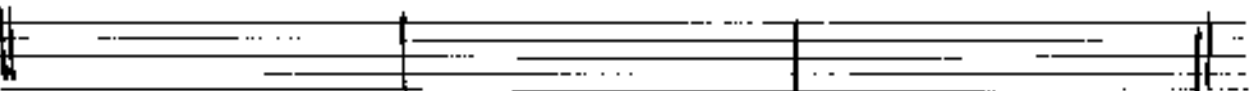
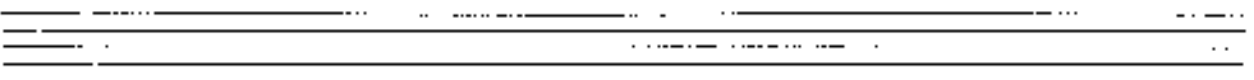
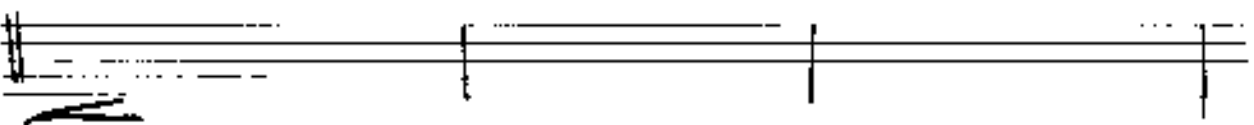
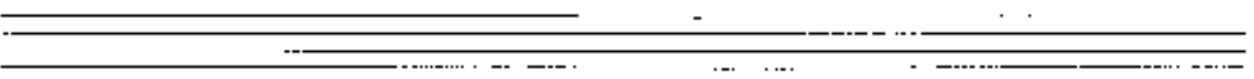
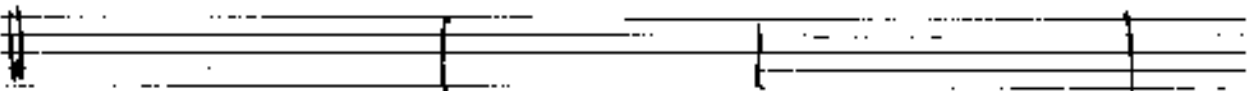
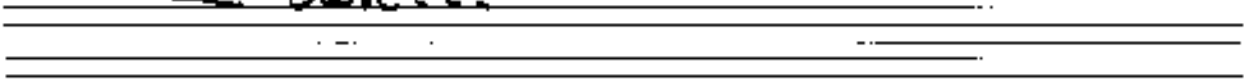

Solo

bb

Cresc.

11

> dim.

Handwritten musical score for TR H, Pos, and Solo.

TR H (Tenor Horn): $\text{b}^{\flat} \text{C} \text{ D} \text{ E} \text{ F}$ | — | $\text{b}^{\flat} \text{C} \text{ D} \text{ E} \text{ F}$ | —

Pos (Positone): $\text{C} \text{ D} \text{ E} \text{ F}$ | — | $\text{C} \text{ D} \text{ E} \text{ F}$ | —

Solo (Solo): — | — | — | —

Tempo/Performance markings: *pp*, *pb*, *4*

sempre cresc.

Handwritten musical score for a woodwind section.

solbreit (♩)

trist (A)

rit dim

Reviage (Achtel)

Flute

pesante

(Dämpfer drin + raus)

largo

94. kit.....

Violin I: *pp*, *pp*, *pp*, *pp*

Violin II: *pp*, *pp*, *pp*, *pp*

Viola: *pp*, *pp*, *pp*, *pp*

Violoncello: *pp*, *pp*, *pp*, *pp*

Double Bass: *pp*, *pp*, *pp*, *pp*

Presto

Solo

TR. H.

Pos.

CHESG.

Accel. →

Prestissimo —

Measure 1: The string parts feature long, sweeping lines with various accidentals (sharps, flats, naturals). The piano part consists of a series of chords and single notes.

Measure 2: The string parts continue with similar sweeping lines. The piano part features a series of chords and single notes, with some accidentals.

Measure 3: The string parts conclude with final notes and accidentals. The piano part features a series of chords and single notes, with some accidentals.

A circled key signature change (one sharp, F#) is located at the end of the first system, between the fifth and sixth staves.

LUNGA

FINE

173
 Adolf
 Schubert