

Notenheft

Konzert 1943 (in 2 Sätzen)

für Klavier
und Orchester

Adolf Scherbaum

Besetzung: Klavier

1 Flöte

1 Oboe

1 Klarinette (in C moll)

1 Horn (in C moll)

1 Trumpf. (in C moll)

1 Posaune

1 Streicher

Schlagwerk

Lento (♩)

Fl. pp

Ob. p

Klar. p

Fg. p

TR. 1. H. 1 Pos. p

Viol. p

Br. pp \flat

Cb. pp \sharp

pp bag.

(f)

presente

breit (♩)

pesante

dir

Flöte Solo (Tempo)

Flute Solo (Tempo)

Flute staff: Quarter note, slur over three notes.

Pedal staff: circled *p*, note.

Flute staff: Quarter note, slur over two notes, note.

Pedal staff: note.

Flute staff: Quarter note, slur over two notes, note.

Pedal staff: note.

breit

(Cantate diu - git)

güt... dü...)

C

Largo (♩)

Sehr ruhig (über auf 3)

cresc.

accel...

Presto (auf 1)

(Block (F))

Solo dazu (Block F)

(Block (F))

(Block (F))

cresc. - - - -

Block A

Block (A) sempre pp

Block (A)

(Block #)

(Block #)

(Block #)

(##)

b ♯ ♯

Violin I: ♯

Violin II: ♯

Viola: ♯

Violoncello: ♯

Kontrabaß: ♯

Flute: OFF, EN, ♯

Clarinet: ♯

Bassoon: ♯

Solo TRUMP.

pp sempre crescndo

(ganz
frei) Solo

Einleitungstempo (♩) lento

Annotations in the score include:

- Piano part:**
 - Staff A: pp
 - Staff B: pp
 - Staff C: pp
 - Staff D: pp
- String part:**
 - Staff A: pp
 - Staff B: pp
 - Staff C: pp
 - Staff D: pp

Other annotations include a 'C' time signature, 'SORD.' (Sordano), and 'N' (Nagano).

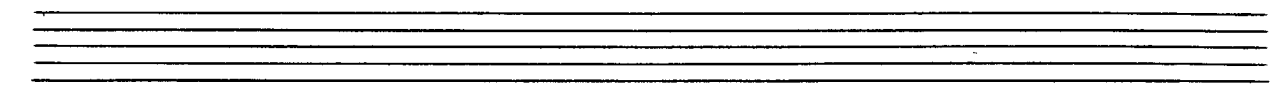

(sehr ruhig)

Solo

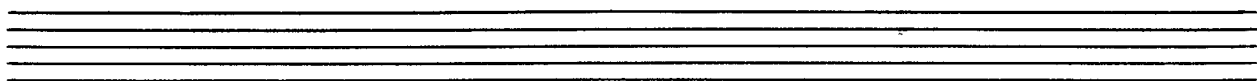

(frei)

(p. rit - obi)

lunga

Satz 2

Presto

Empty musical staves for the first system.

Empty musical staves for the second system.

Empty musical staves for the second system.

Empty musical staves for the second system.

Four empty musical staves, two on the top line and two on the bottom line, corresponding to the first system.

Four empty musical staves, two on the top line and two on the bottom line, corresponding to the second system.

Four empty musical staves, two on the top line and two on the bottom line, corresponding to the second system.

Four empty musical staves, two on the top line and two on the bottom line, corresponding to the second system.

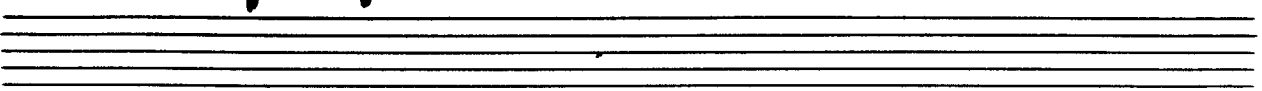
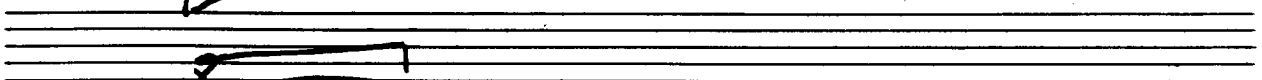
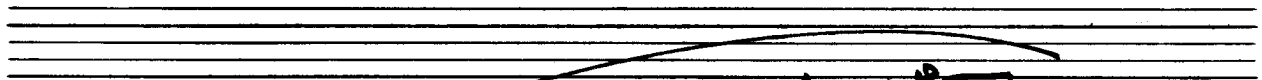
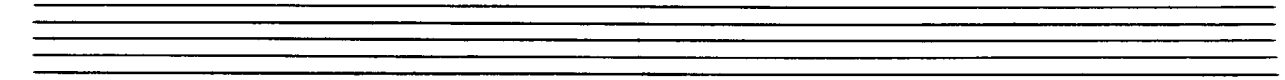

(♩) sehr breit

(P)

Solo

pp

(rit + din)

Scherzo 2 (appassionato)

sehr ruhig (8/8)

Allegro (2/4)

The score is handwritten and includes the following elements:

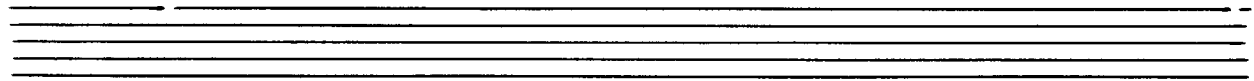

Presto

Schlagwerk

ppp ← *cresc.*

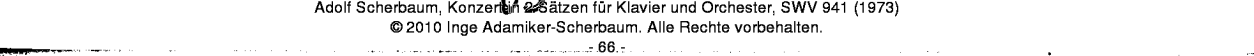
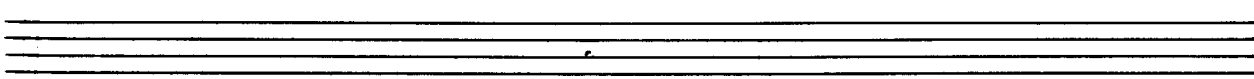
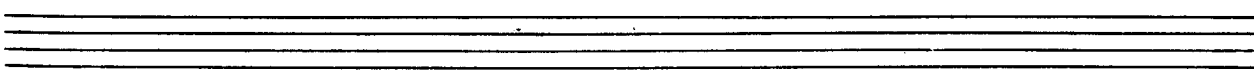
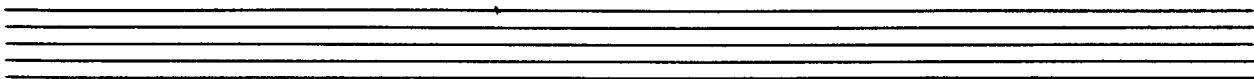
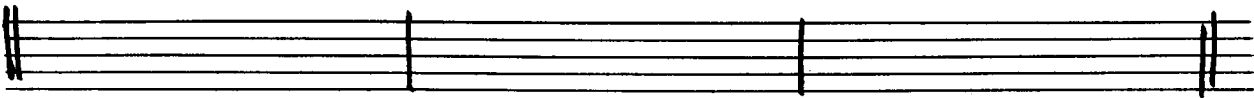
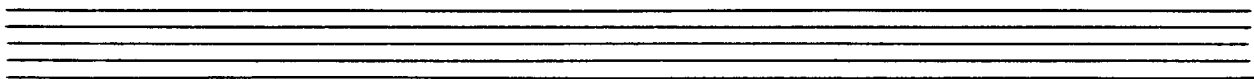
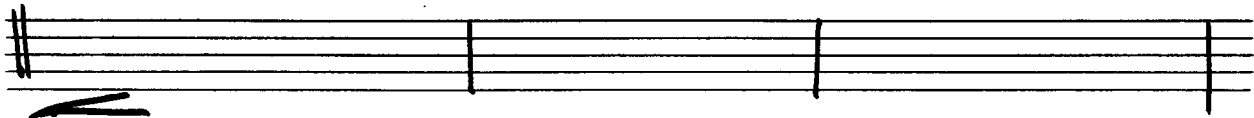
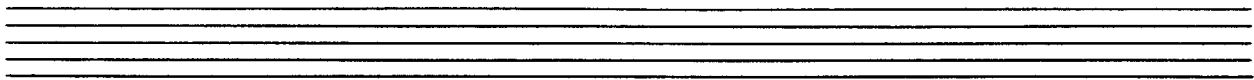
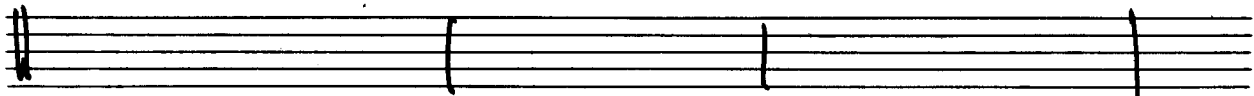
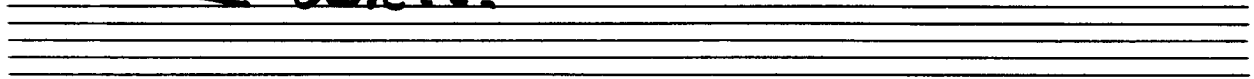

Solo

bb

Cresc.

=

> dim. ...

Handwritten musical score for TR H, POS, and Solo.

TR H: *pp* $\text{b}^{\flat} \text{b}^{\flat} \text{c} \text{c} \text{c} \text{c}$ $\text{c} \text{c} \text{c} \text{c}$

POS: $\text{b}^{\flat} \text{b}^{\flat} \text{c} \text{c} \text{c} \text{c}$ $\text{c} \text{c} \text{c} \text{c}$

Solo: $\text{c} \text{c} \text{c} \text{c}$

4

sempre cresc.

Handwritten musical score for a piano and solo part.

Piano: $\text{b}^{\flat} \text{b}^{\flat} \text{c} \text{c} \text{c} \text{c}$ $\text{c} \text{c} \text{c} \text{c}$

Solo: $\text{c} \text{c} \text{c} \text{c}$

sehr breit (♩)

weit (A)

rit (din)

Ruhez (Ad libitum)

Flöte

pesante

(Dämpfer drin + rit)

largo 1 ♯

gr. rit.....

97

Presto

Solo

TR.
H.

Pos.

pp

CHESG.

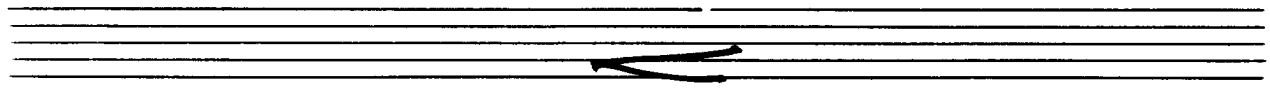

Accelerando... →

Prestissimo —

LUNGA

FINE

1943
Adolf
Scherbaum