

Notenheft

Konzert 1973 (in 2 Sätzen)

für Klavier  
und Orchester

Adolf Scherbaum

Besetzung: Klavier

1 Flöte

1 Oboe

1 Klarinette (in C moll) (alt)

1 Horn (in C moll) (alt)

1 Tromp. (in C moll) (alt)

1 Posaune

Streicher

Schlagwerk

**System 1 (Piano):**

- Right Hand:** Chords of G major (G4, B4, D5) and F# major (F#4, A4, C5) with dynamics pp and p.
- Left Hand:** Chords of G major (G2, B2, D3) and F# major (F#2, A2, C3) with dynamics pp and p.

**System 2 (Orchestra):**

(5)

presente

breit (♩)

pesante

dim

Flöte Solo (Tempo)

breit

(Tempo dirigist)

güt... dü...)

C

Largo (♩)

Sehr ruhig (aber auf 3)

*cresc.*

# Presto (auf 1)

( Block (A) )

Solo dazu (Block A)

( Block (A) )

( Block (A) )

cresc. - - - - -

→ (Block A)

(Block A) sempre pp

(Block A)

( Block (F) )

( Block (F) )

( Block (F) )

(##)

Handwritten musical score for a concert in two movements for piano and orchestra. The score is on page 30 and includes parts for Solo Horn, Piano, and various orchestral instruments. The Solo Horn part features a melodic line with slurs and accents. The Piano part includes chords and arpeggiated figures. The orchestral parts are mostly rests.

*pp* sempre crescendo

Handwritten musical score for the second system. It continues the parts from the first system. The notes are: 2TR (Bb, G, F, E, D, C), 1H (Bb, Ab, G, F, E, D), and 1Pos (Bb, Ab, G, F, E, D). The Solo part continues with a *pp* marking and a *cresc.* instruction. The Solo part includes a *cresc.* instruction.

(ganz frei) Solo

# solo  
# illo solo

14  
Pedal  
ppp  
e

lento  
e

Einleitungstempo (♩) lento

*(sehr ruhig)*

Solo

(frei)

(poco rit - obi)

lunga

# Satz 2

Presto

ATR H *pd*

Pos *pd*

Jahr

Four empty musical staves, corresponding to the first system of the score.

Four empty musical staves, corresponding to the second system of the score.

Four empty musical staves, corresponding to the second system of the score.

Four empty musical staves, corresponding to the second system of the score.

(♩) sehr breit

(p)

Solo

(rit + din)

Scherzo 2 (unsparsionata)

sehr ruhig (8/8)

attacco (2/4)

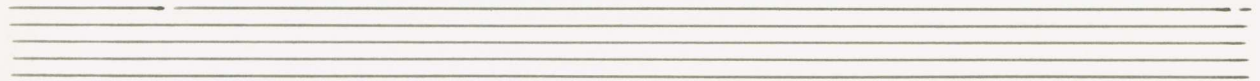

Presto

Schlagwerk

$\frac{2}{4}$

ppp

← cresc...

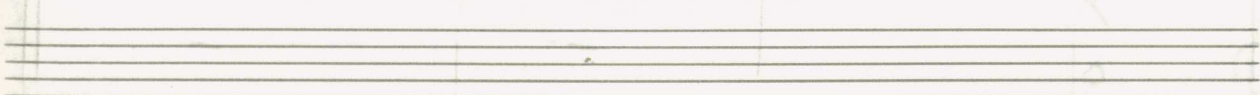
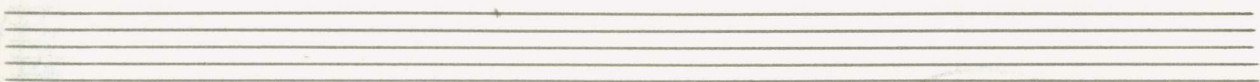
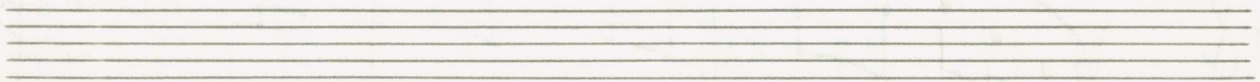
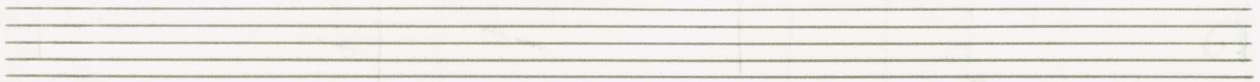
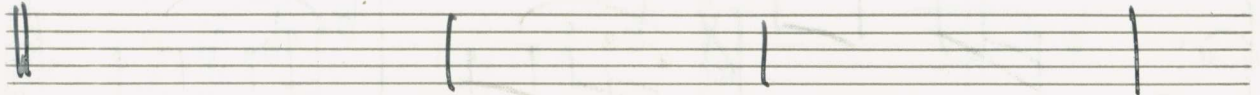
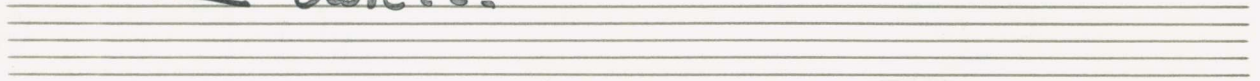

Solo

bb

*Cresc.*

# =

*dim...*

Viol.

*sempre cresc.*

sehr breit (♩)

breit (♩)

rit (din)

# Ruhezuge (Ad libit.)

Flöte

pesante

(*Tempo dir + rit*)

Largo 1 ♩

gr. rit.....

Presto

Solo

TR.  
H.

Pos. *pp*

*CRESC.*

Accel... →

# Prestissimo —

Handwritten musical score for piano and orchestra, page 99. The score is in G major and 3/4 time. It features a piano part with complex chords and triplets, and an orchestra part with a melodic line in the first violin and a bass line in the first bassoon. The piano part includes a section with a "Gliss" marking.

LUNGA

FINE

1973  
 Adolf  
 Scherbaum