

Notenheft

BARBARO

1973

für Flöte und Klavier

Adolf Scherbaum

Presto

2 (Hufe Streicher (Cello - Baß) geteilt (Clavier))

pp (Baße p133 - mit Schlagwerk (+ Fagotte (Kontra))

pp

cresc.

cresc.

1

3 f

2

1. Viol.
2. Viol.
Vibraphon
Bratschen
Celli + Bassen

1. Violinen
Br. Ct. Bassen
Cluster

ppp
Bratschen (Cello + Bass)
(Fagotte)
Kontra

(alle Strichen)

UNIS.

über Saiten streifen

(Klavier (dazu))

C + B. + Fagote

Cresce cresc.

(Block 7)

(Block 7)

(noch steigern) 6
(Block 7)

1

♯

auf tiefen Saiten

7

♯

Adagio

frei (mitsingen -)

Falso (frei) langsam

pp
be)
un
(mit HaN gerät dazu)

(singen dazu)
pp > pp

ppp

ppp

G.P.

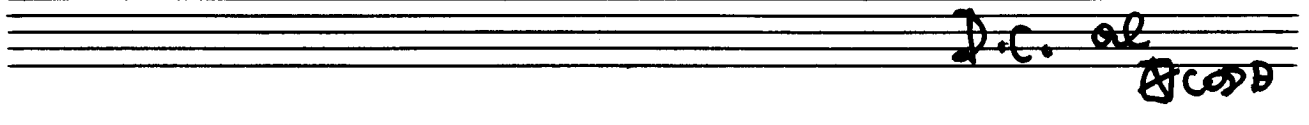
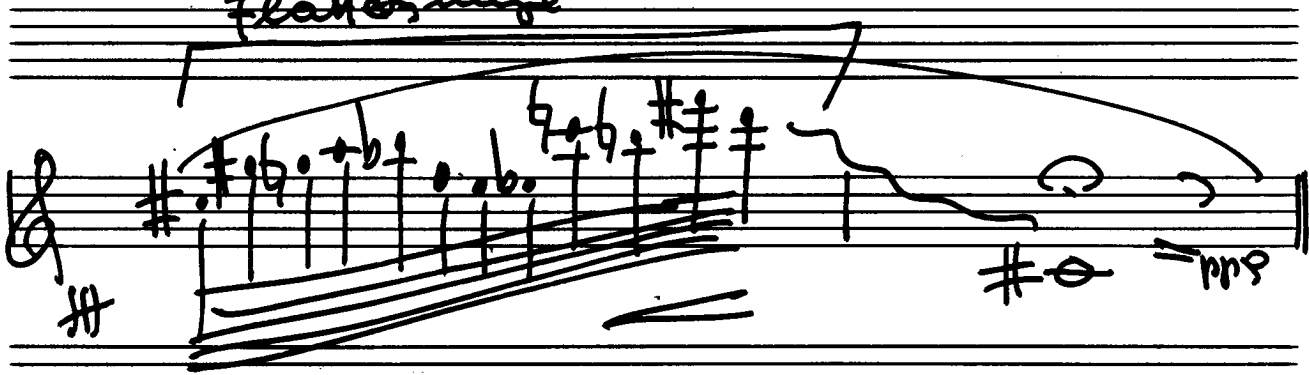
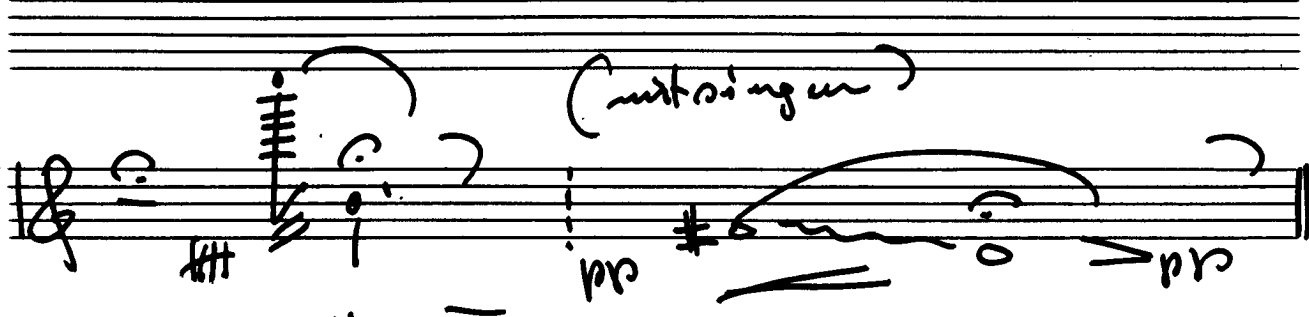
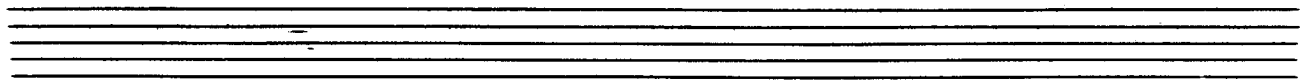

Coda

