

Metamorphosen  
für Orgel

A. Scherbaum

1973

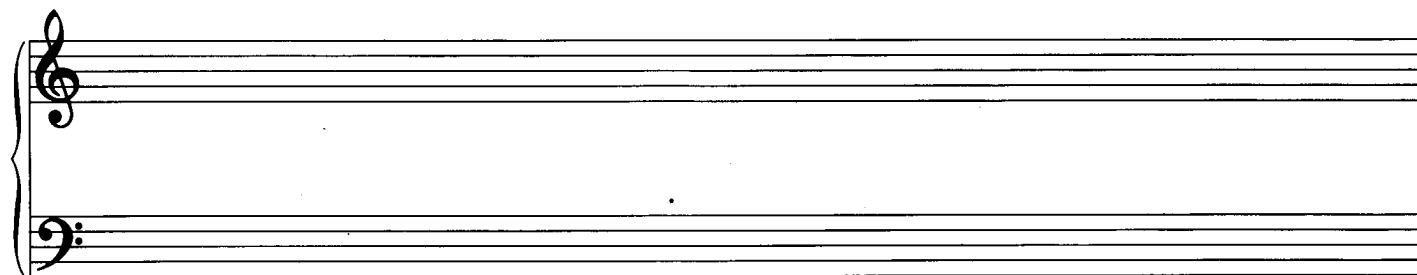
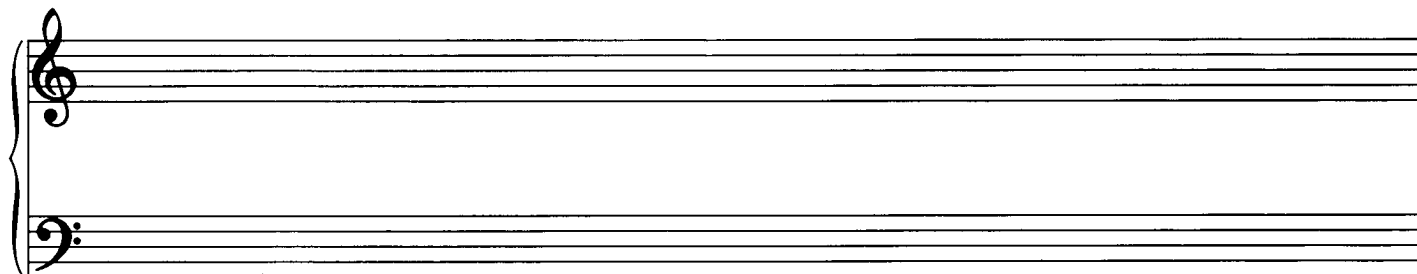

Ruhig schneidend (♩)

rubato (erect)

Allegro con brio (2te ff)

Presto

appassionata (frei)

G. P.

ff rubato accel.

Presto

poco rit.

neuner-notenschreibpapiere, 6x2 systeme, 1011

immer breiter werden —

Handwritten musical score for the fifth system, continuing the 'Rit. Adagio' section. It shows further development of the sustained notes in the treble and the accompaniment in the bass.

neuner-notenschreibpapiere, 6x2 systeme, 1011

*Allegro con brio*

11

sehr breit (♩)

