

Konzertante Musik
für Bläserquintett
und Streichorchester

1973

Notenheft

Stefan Jahnke

PARTITUR

Konzertante Musik

für Holzbläser (Bläserquintett)

und Solistenensemble (Hr. Scher =
Chester)

1973

Andolf Scherbaum

(Benutzung)

Solo Flöte

" Oboe

" Klarinette

" Horn

" Fagott

(in B) in Partitur
in C (notiert)

(in F) in Partitur
in C (notiert)

~~Hr. Scherbaum~~

Spielzeit = 14 Min

Allegro mod. (ruhig)

Flöte

Oboe

Klarinetten
in C

Fagott

Violen

Violen
in C

Bass

Celli

Bass
in C

(in C nicht) (nicht in C)

(Klingend nicht) (nicht in C)

(im C nicht)

- Staff 2:** Continues the melodic line with notes and slurs.
- Staff 3:** Includes a circled '4' and a sequence of notes: 9, 9b, 9, 9, 9, 9, 9, 9.
- Staff 4:** Contains a circled '4' and a series of notes with slurs.

guling

(1)

Tempo 1 (Gersh.)
2

3

ohr pulsig.

4

- Staff 3 (Viola):** Contains notes with stems and beams, and a circled number '7' with an accent mark above it.
- Staff 4 (Cello/Double Bass):** Contains notes with stems and beams, and a circled number '10' with an accent mark above it.
- Staff 6 (Violin II):** Contains notes with stems and beams.
- Staff 7 (Viola):** Contains notes with stems and beams.
- Staff 8 (Cello/Double Bass):** Contains notes with stems and beams.

(pit)

7

guitar

Tempo ①
18

$\frac{3}{4}$ $\frac{3}{4}$

pp
pp
pp

p =

p =

$\frac{3}{4}$ $\frac{3}{4}$

pp

p <

p <

pp
pp

p =

pp

p <

pp

p =

pp

wie Bratscher

p <

pp

wie Celli

p <

The score is written in a cursive, handwritten style with some corrections and annotations throughout.

Solo Meling

lesto

Additional markings include:

- Staff 4 (Violin II):** A circled *f* marking above a section of notes.
- Staff 4 (Violin II):** The word "Tremolo" written below a section of notes.
- Staff 4 (Violin II):** The word "Tremolo" written below a section of notes.
- Staff 4 (Violin II):** The word "Tremolo" written below a section of notes.

10

die (ait + die) --

Yusuf

(11) Tempo ①

auf Achsel!

- Staff 1:** Contains a circled chord symbol $\text{b}^{\flat}\text{b}^{\flat}\text{b}^{\flat}\text{b}^{\flat}\text{b}^{\flat}\text{b}^{\flat}$ and a circled f . There are also some vertical lines and a circled H .
- Staff 2:** Features a circled f and a circled H . There are notes with stems and some accidentals.
- Staff 3:** Shows notes with stems, a circled f , and a circled H .
- Staff 4:** Contains notes with stems, a circled f , and a circled H .
- Staff 5:** Includes notes with stems, a circled f , and a circled H .
- Staff 6:** Shows notes with stems, a circled f , and a circled H .
- Staff 7:** Contains notes with stems, a circled f , and a circled H .
- Staff 8:** Shows notes with stems, a circled f , and a circled H .
- Staff 9:** Contains notes with stems, a circled f , and a circled H .
- Staff 10:** Shows notes with stems, a circled f , and a circled H .

git + dir. ---

git + olin

guitar

12

af
Fachtel!

Solo

12

allegro

Tempo ①

guit

C# 4/4 C# 4/4 b 10/4 b 10/4

Andig

13

(auf Tabelle)

alle

alle

alle

alle

rit.

tempo

14

(accel →)

Trasto

color guiding

Uento

Tempo ①

Lento (Andante) (2) (so ruhig als möglich) (Andante)!

1

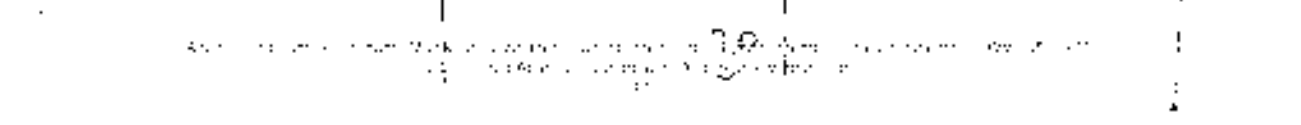
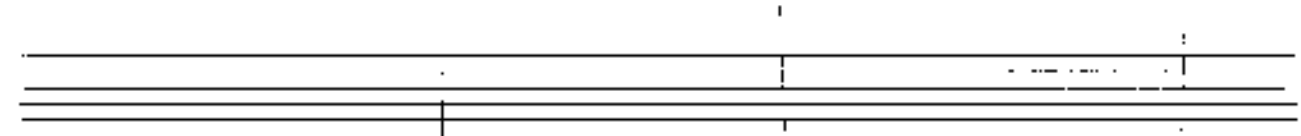
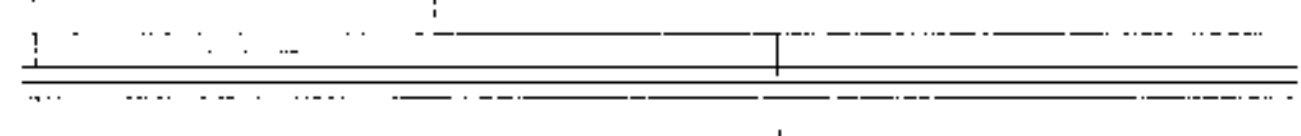
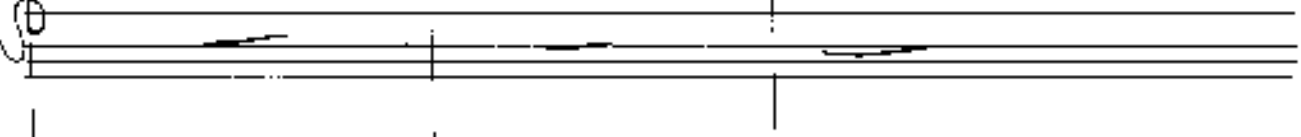
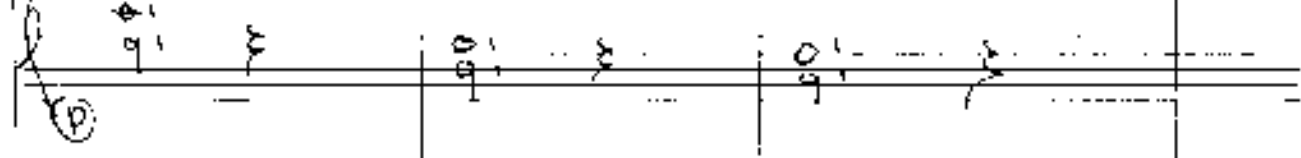
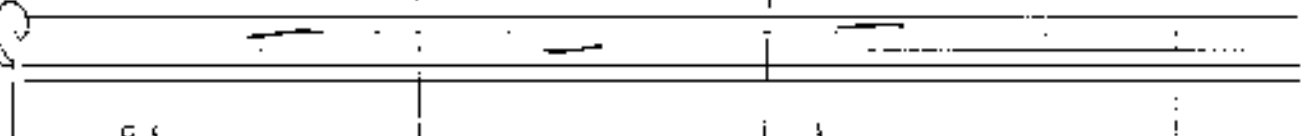
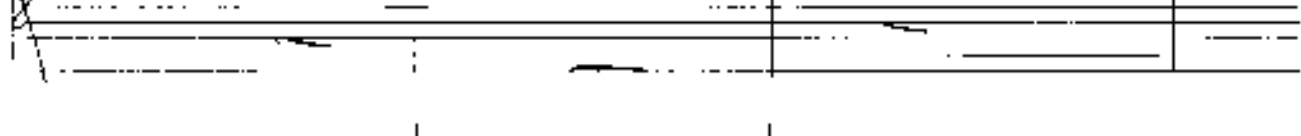
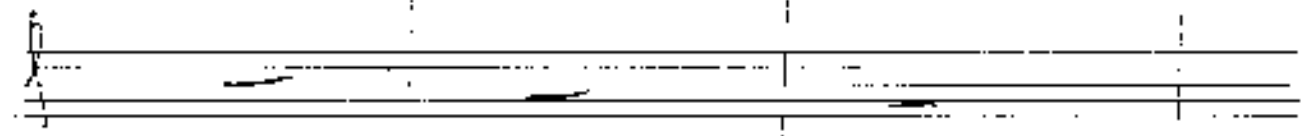
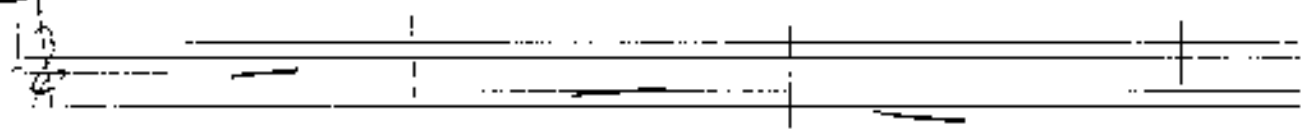

Four empty musical staves at the bottom of the page, consisting of two treble clef staves and two bass clef staves.

② tempo ①

Main body of handwritten musical notation on a grand staff (treble and bass clefs). The notation includes various notes, rests, and dynamic markings such as *ff*, *pp*, and *ppp*. There are also some annotations like "ex. rit" with arrows. The piece is divided into two measures by a vertical bar line.

3

ps. rit.

so ruhig als möglich

oder macht leicht.

(3)

①

2

Cresc. →

5

pp sample case

This is a handwritten musical score for guitar, consisting of 12 staves. The notation includes various musical symbols such as notes, rests, and accidentals. The score is divided into measures by vertical dashed lines. Annotations include circled numbers (1, 2, 3, 4, 5, 6) and circled sharps (#) placed near specific notes or chords. There are also arrows and other markings indicating fingerings or techniques. The notation is dense and appears to be a personal study or working draft.

↑
 ↓
 p.c.
 olive
 ||:||
 drum
 meter
 ↑
 ↓

7

Handwritten text, possibly a signature or name, located on the right side of the page.