

Konzert für
— Bratsche —

Notenheft

KONZERT FÜR

BRATSCHHE (UND

Bläser quintett) (Flöte - Oboe - Klarinette -
Horn - Fagott)

1973 Adolf Scherbaum Liuz

(Flöte
Oboe
Klarinette in B (in Partitur in C) (in C)
Horn in F (" " "
Fagott (" " "
~~_____~~

I.

Solo ruhig

Solo
Viola
Fl.
OB,
Klarin.
in C
Fagott

x

A

3 4 5

pp p pp

6 7 8 9

pp #pp

10

1

11

12

2

2 (frei - sehr ruhig)

Solo 4/4 pp 16 17

18 f 19

20 f 21

22 f 23 *ohne*

mit + ohne 24 25 26 pp 27 ppp 3

Schubert

4 sehr breit —

40

41

5

appassionato *breit*

Polop

44 45 46

accel

47 48 49 50

ritardando

51 52 53

54 55

56 57 58

59 60 61 62

solos ending

7

8

Additional annotations include: *(ab hier auf $\frac{3}{8}$ taktel!)* and *16*.

subito (agitato - Presto)

9

11

af 1 Schlag

12

(pauz frei) appassionato -

134

13

Solo (pauz frei)

sehr ruhig (Anfangstempo)

156 157 158 159

160 17 161 162

frei) solo ending

170 171

172 dirt + probes rit... 173

174 175 176

177 178 ppp lunga 179

Lento (sehr ruhig) - (Ad lib.) II.

Solo

(poco rit)

(auf 3) breit -

4

(etwas accel. →)

5

frei

40 41 42

43 44 45

46 47 48

(auf 6)

pp

gut, die

49 50 51

52 53 54

lunga!

pp

(attacca)

7

Presto

III.

1

(sempre cres. Bratsche)

6

(frei) Solo

meno

Solo

(rit. ... dim. ...)

wesentlich ruhiger

großes rit.

ritacca

Tempo 1

2/4

Sempre crescendo →

10

11

12 (ppp sempre cresc.)

pppp

ppp

129 130 131

132 133 134

pp

pp

13

14

16

162

163

164

165

166

167

17

168

169

170

171

172

173

18

(immer breiter werden und für rit + dim.)

meno

Solo

174 175 176

177 178 179

180 181 182

183 184 185
grobes dimin.....

p > 186 187 pp 188 ppp 19

Tempo $\frac{B}{8}$ (sehr ruhig)

20

Solo (ganz frei)

Variante

Variante und pedale für Klavier

22

23

sehr ruhig

24

233 234 235

pp

pp

pp

pp

p

Solo (frei - oder ruhig)

pp

236 237

238 239

f f

240 241

f f

rit + dim

$\frac{8}{8}$ (sehr ruhig)

Presto (Tempo 1)

*Kleinmeister
Kleinmeister von
P. Lang
Satz 3*

29

30

sempre crescendo →

34

306 307 308 309

fpp pp

fpp pp

fpp pp

35

310 311 312 313

ff

ff

ff

37

Sempre crescendo

38

39

Measures 349-352: The violin part continues with a melodic line, and the other parts provide harmonic support. Dynamics are marked 'f'.

41

360 361 362

ppp (sempre cresc.)
ppp
363 364 365 pp 366 367

ganz frei (apparierender)

über diese Tonfolge — frei nach Graphik — spielen!

Empty musical staves at the top of the page.

45

383

fff  fffff

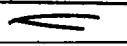
fff  fffff

fff 

fff

fff  fffff

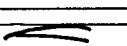
fff  fffff

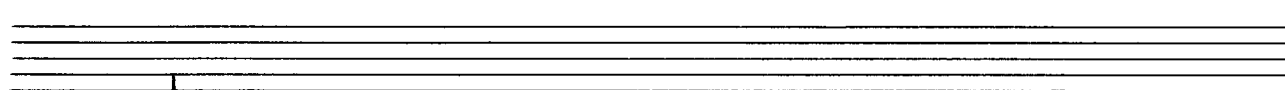
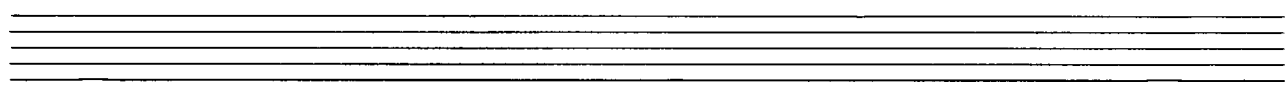

pesante

15 - 2 1/2

Adolf Scherbaum

