

L.v. BEETHOVEN

W.A. MOZART

NOTENHEFT

F. SCHUBERT

J. HAYDN

J. STRAUSS

Sextett - (in 2 Sätzen)

für Flöte -

Oboe -

Klavinetze { in Partitur in c) nicht

Horn { " " " " } "

Fagott

Klavier

Opus

1944

Johannes Scherbaum

Flöte

Oboe

Klarin
in C
natural

Horn
in C
natural

Fagott

Piano

(of 3) Langsam.)

Over.

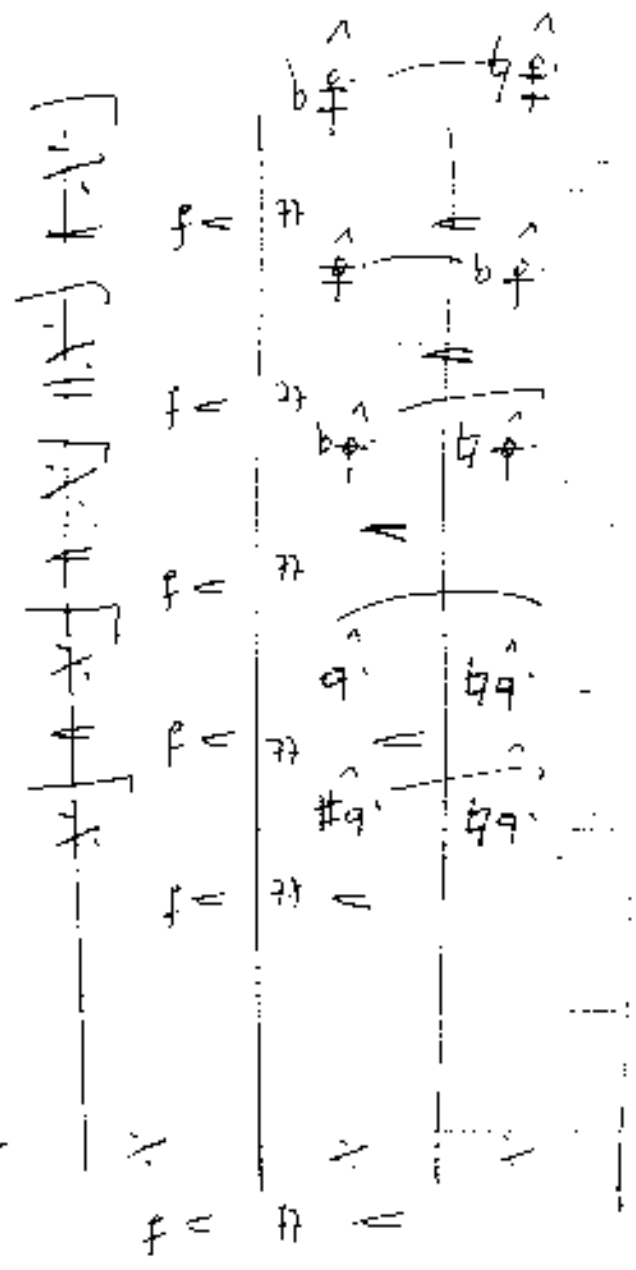
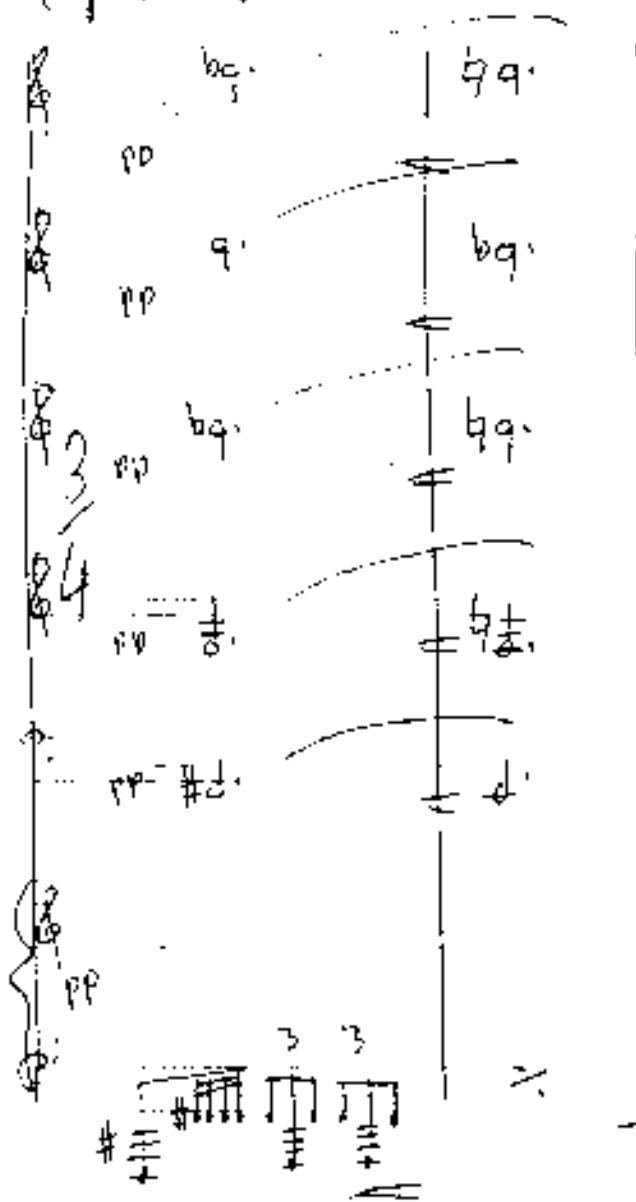

scel...

scel.

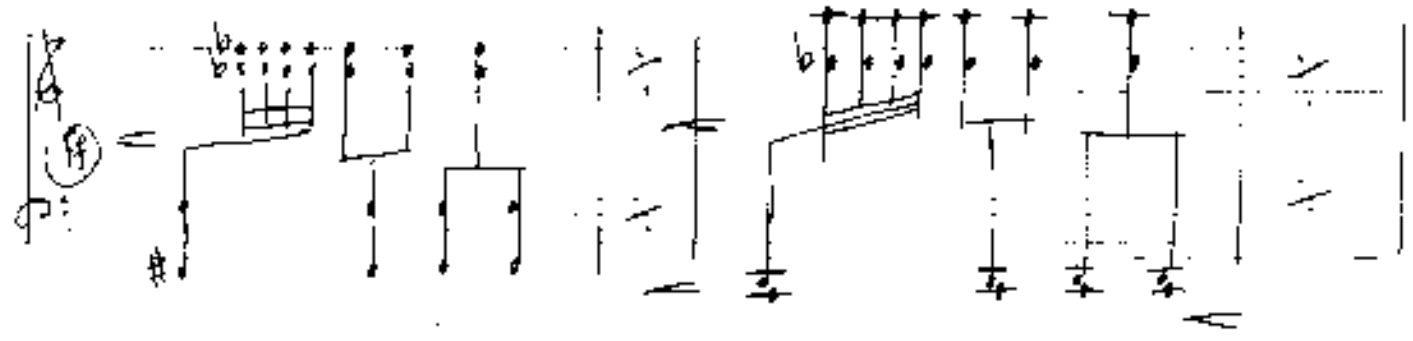

And. →

Presto (solo hard)

Handwritten musical score for the third system. The piano part continues with a series of chords: G4, A4, B4; G4, A4, B4; G4, A4, B4; G4, A4, B4; G4, A4, B4; G4, A4, B4; G4, A4, B4; G4, A4, B4. The vocal part is indicated by a bracket on the left and includes a melodic line with a sharp sign (#) and a series of notes: G4, A4, B4, C5, B4, A4, G4. The system concludes with a double bar line and a repeat sign.

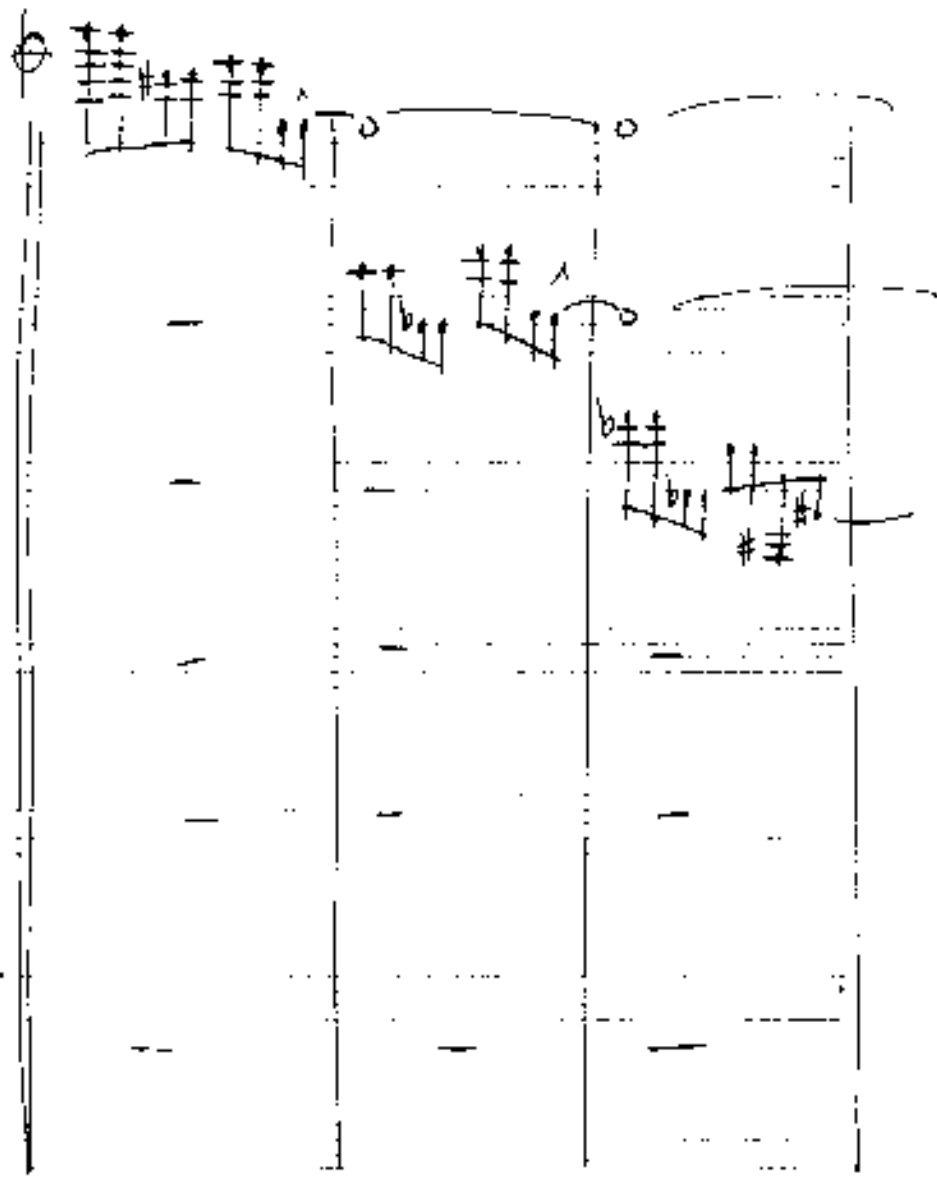
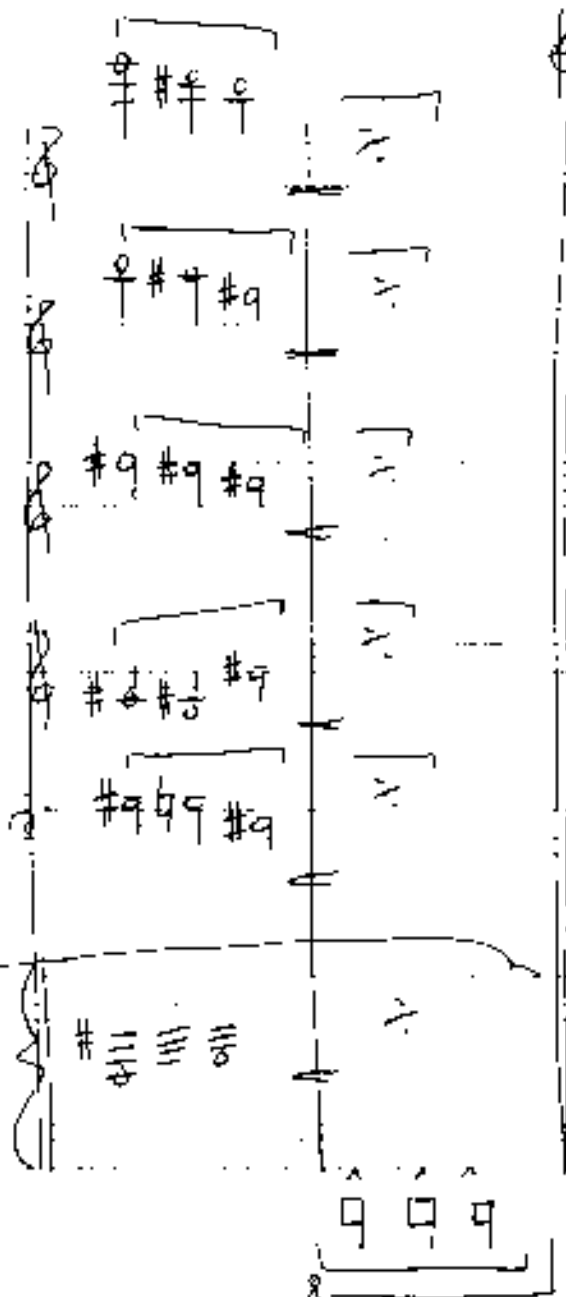

pp (sempre cresciuto)

- Staff 1:** Chord with notes G, A, B, C, D, E, F# (fingerings 1, 2, 3, 4, 5, 2, 1). Accents (^) over A, B, C, D. A double bar line with a repeat sign follows.
- Staff 2:** Chord with notes G, A, B, C, D, E, F# (fingerings 1, 2, 3, 4, 5, 2, 1). Accents (^) over A, B, C, D. A double bar line with a repeat sign follows.
- Staff 3:** Chord with notes G, A, B, C, D, E, F# (fingerings 1, 2, 3, 4, 5, 2, 1). Accents (^) over A, B, C, D. A double bar line with a repeat sign follows.
- Staff 4:** Chord with notes G, A, B, C, D, E, F# (fingerings 1, 2, 3, 4, 5, 2, 1). Accents (^) over A, B, C, D. A double bar line with a repeat sign follows.
- Staff 5:** Chord with notes G, A, B, C, D, E, F# (fingerings 1, 2, 3, 4, 5, 2, 1). Accents (^) over A, B, C, D. A double bar line with a repeat sign follows.

dim >

1.

Additional markings include '33' written in the bass staff between the second and third measures, and '7' written in the bass staff between the fourth and fifth measures.

Val \int al ϕ

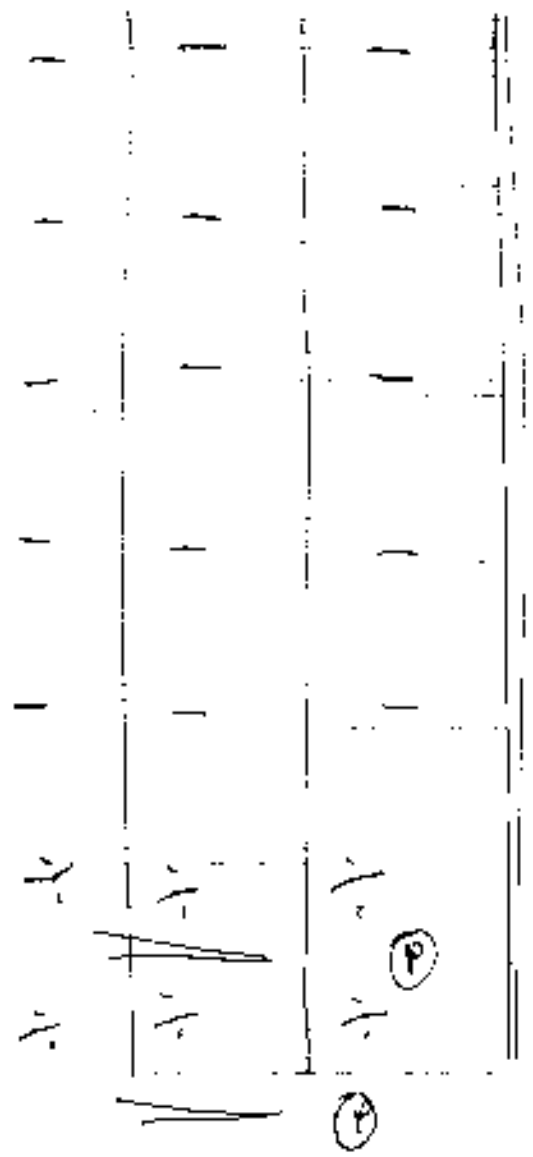
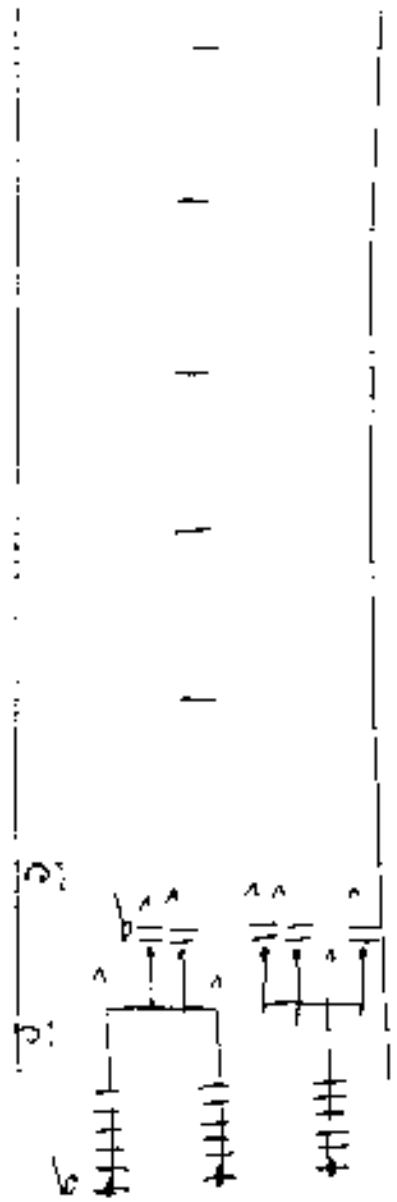
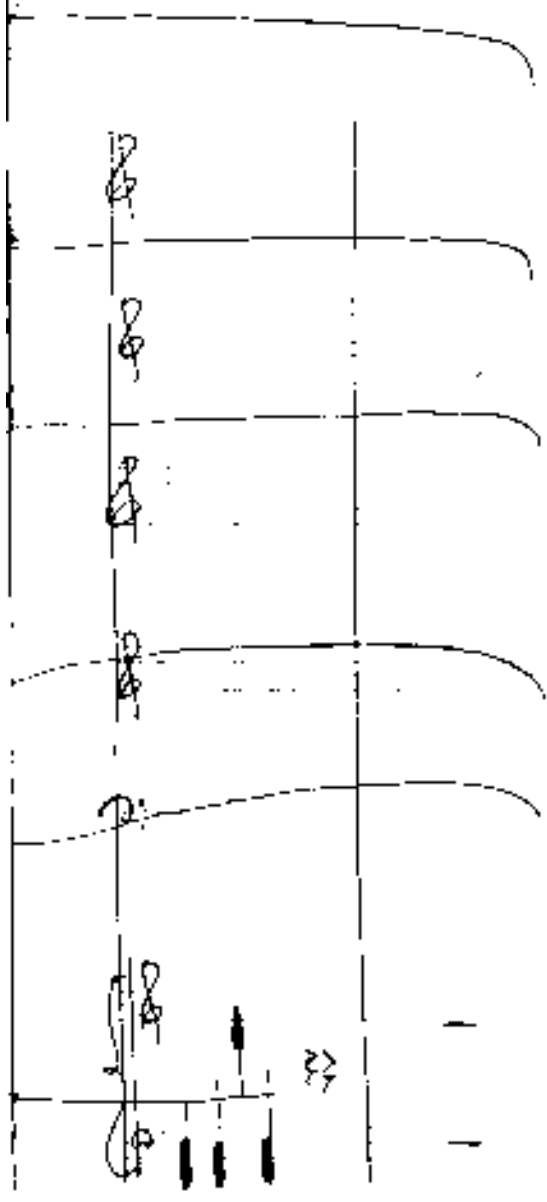

♩ CODA

1 2 3

Fine

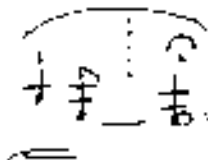
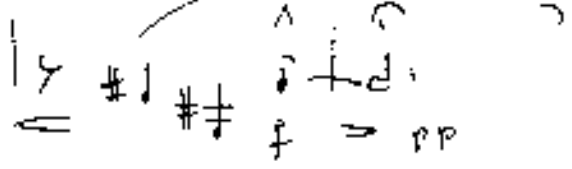

Horn (frei)

corn
SORD. y # |  = 

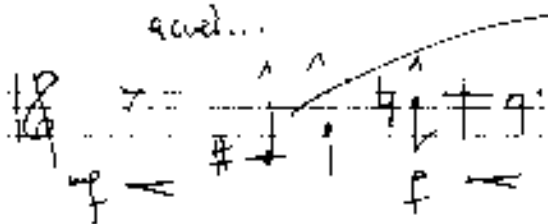
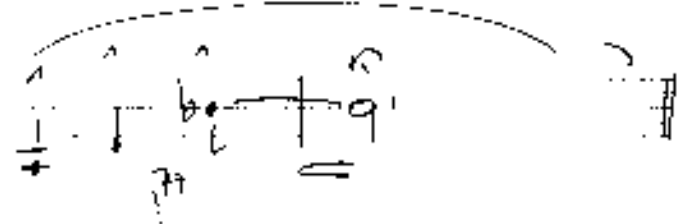
quasi...

 | 

offen (corrucciato)

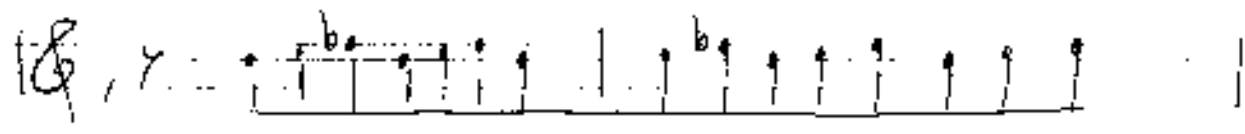
 | 

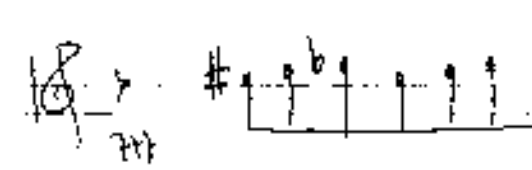

Presto

 | 

(breit) Adagio

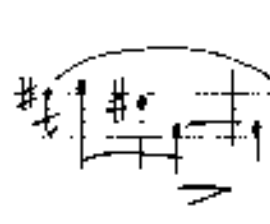
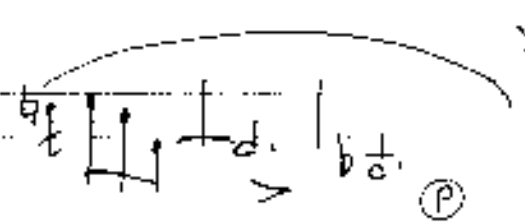
ait + da

 |  |  | 

Klavier B
(frei)

accel - cresc.....

ritard - accel.

breit

Presto

Feste (fai - xulip)

accel. - cresc.

accel. ->

Presto

breit (gr. düntrit)

libro (meling) - frei

romantic - accel. - cresc.

(relax march)

Presto (hart)

rehe brief

(af 3)

(poco rit...)

lento

Handwritten musical score for piano, showing a melodic line and a chordal accompaniment.

(p)

Moderato

Violin I: $\hat{p} \text{G}^4$

Violin II: $\hat{p} \text{G}^4$

Viola: $\hat{p} \text{F}^{\#4}$

Violoncello: $\hat{p} \text{G}^3$

Violon Bass: $\hat{p} \text{G}^3$

Key signature: $\text{F}^{\#}$

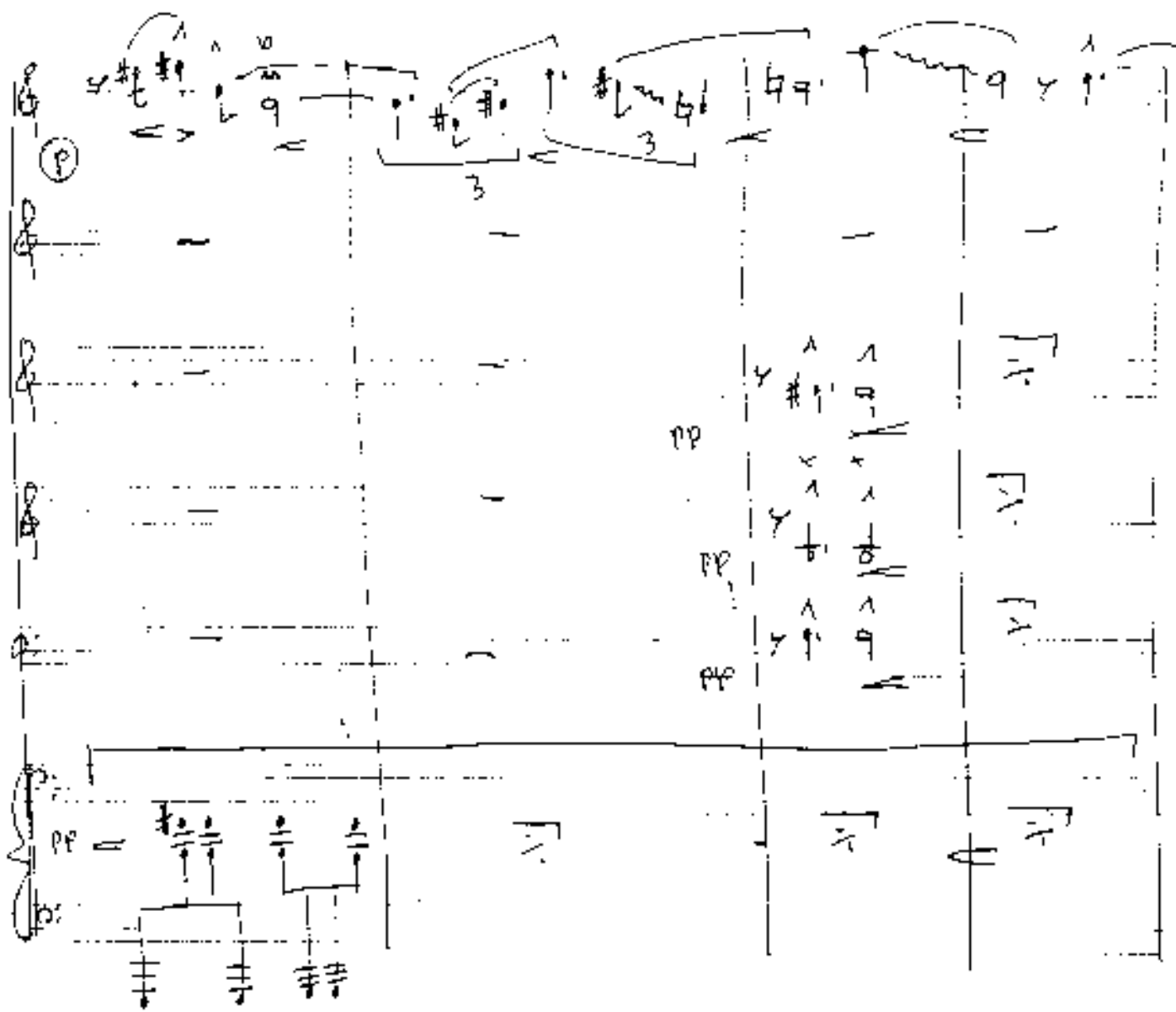

Sempre Cresc...

Fl.
OB.
Klav.

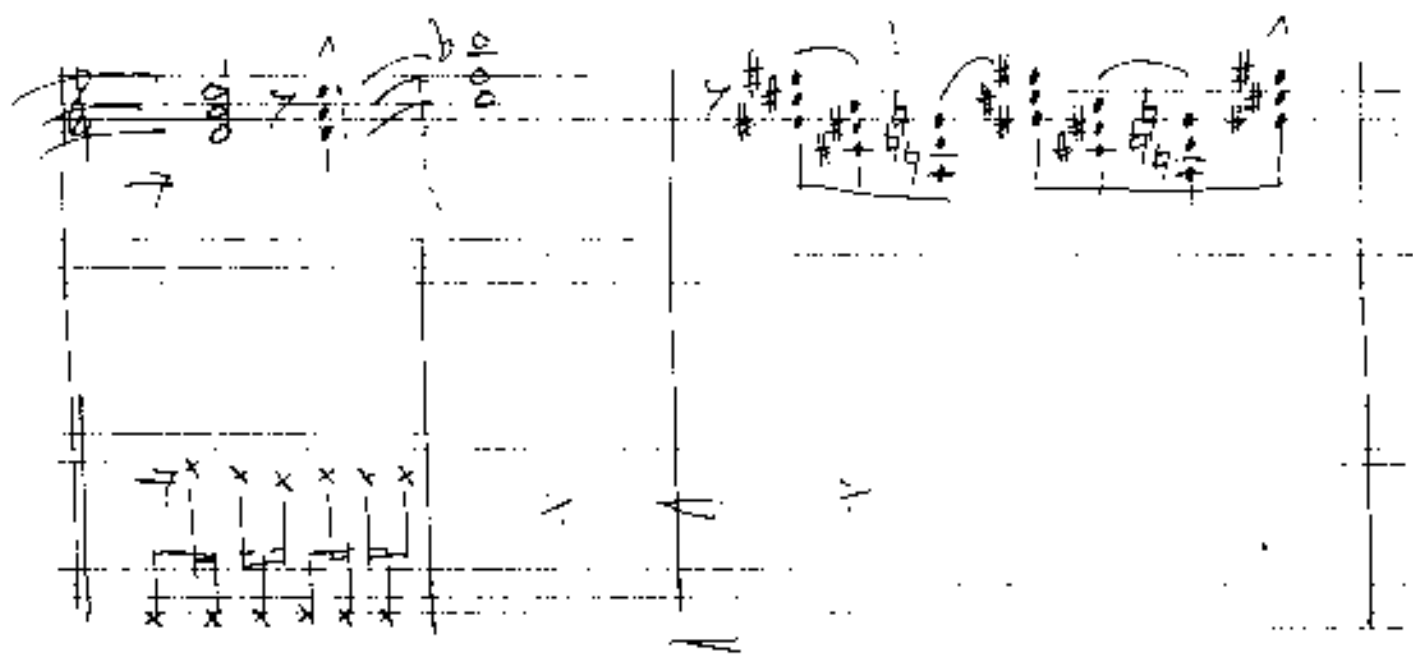
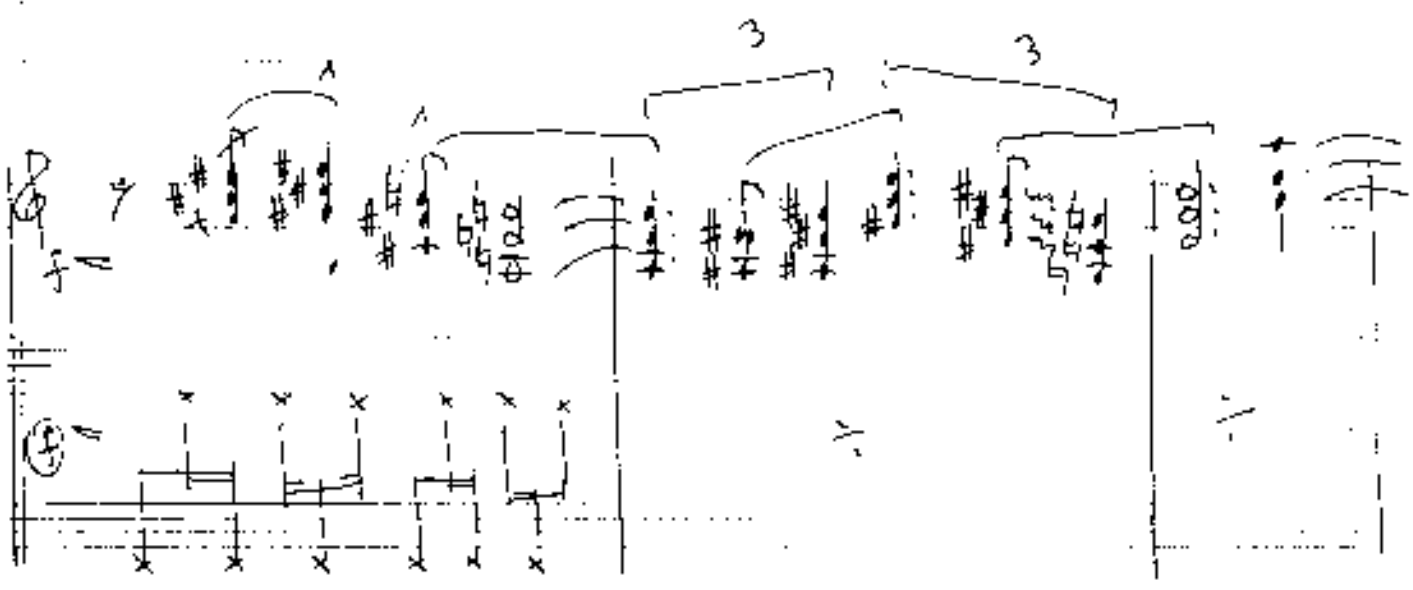

- Staff 2 (Melody):** Continues the melodic line with slurs and accents.

- Staff 6 (Tablature):** Six-line guitar tablature with 'x' marks indicating fretted notes.

The notation includes various musical symbols such as slurs, accents (^), and dynamic markings (≡). The key signature is consistently one sharp (F#) across all staves.

(allmählich immer näher werden)

2. Steigerung bis Prestissimo →

Prestissimo

gestrichelt mit + da...
 47
