

L.v. BEETHOVEN

W.A. MOZART

# NOTENHEFT

F. SCHUBERT

J. HAYDN

J. STRAUSS

PIRELLA

MESSE

für eine Solostimme —

1 Hohes Horn (oder Trompete in C)  
3 Posaunen  
Orgel

Musik und  
(Textänderungen) Adolf Scherbaum

1974 Adolf Scherbaum

(Mod.)

low Gesang

in (patient) (Hohes Horn - (oder Trompete))

1. Pos.

2. Pos.

3. Pos.

1. Bass

2. Bass

# KYRIE

ruhig — (And.)

Wo - hin soll ich mich wenden, wenn GRAM UND Schwere mich beugt, wenn

Künd ich mein Entzücken, wenn

freudig pocht mein Herz

A large grid of musical staves for practice. Each staff is labeled on the left with a clef and a key signature (e.g., G-clef with one sharp, F-clef with one flat). The grid is divided into two main sections by a vertical dashed line, corresponding to the two phrases of the first line of music. Each section contains six staves, providing space for repeated practice of the written notes.

ZU DIR O - WATER

Komm ich in Freud und Leid

1.

Lento

Fine

12.

# GRORIA

All. (Moderato)

12+

Ehne - Ehne - sei Gott in der Höhe Ehne

Ehre - sa Gott in der Höhe - Ehre Ehre -

(Bei Dic. und mit |||)

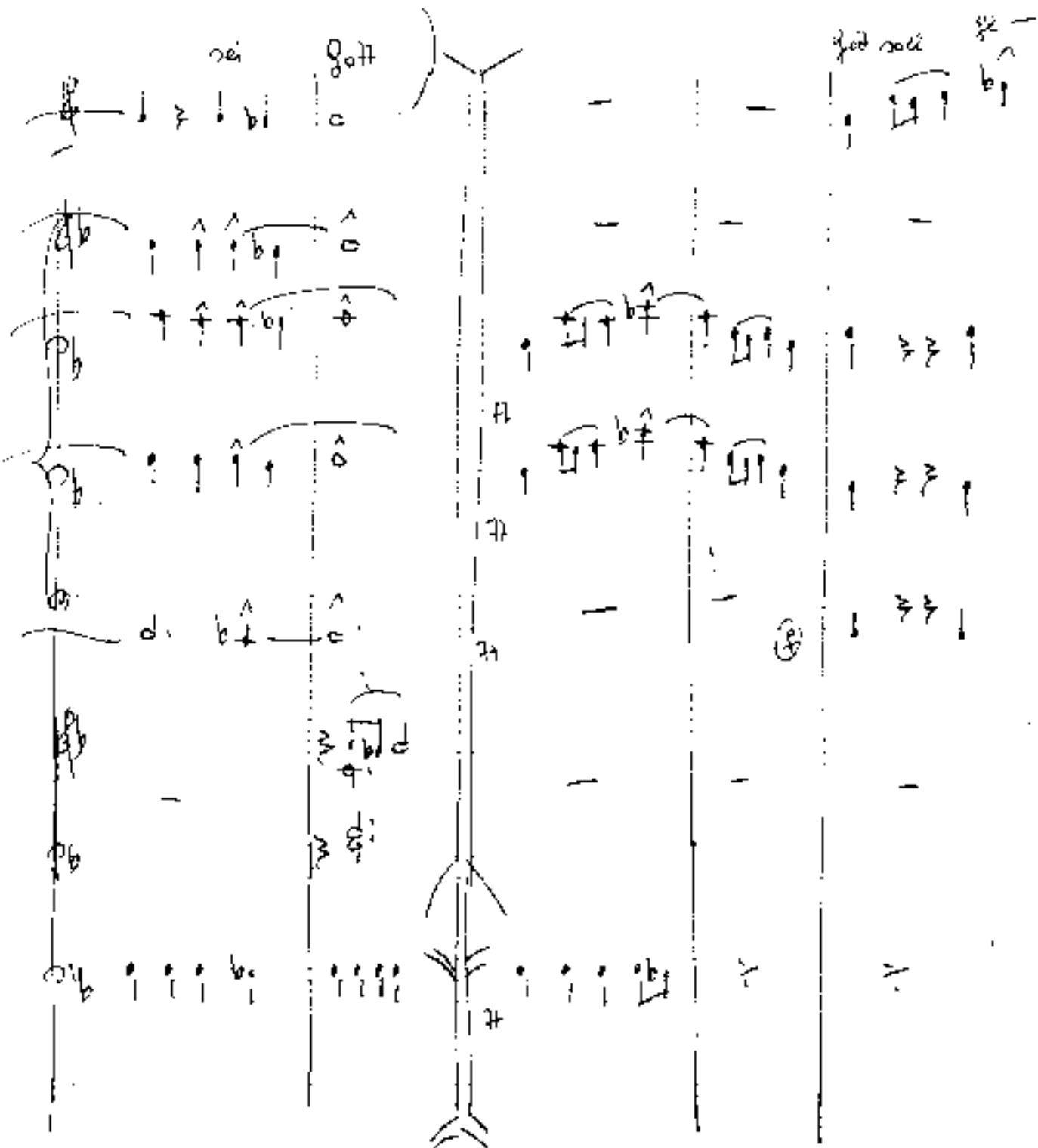
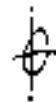

--priesen warden

Polle alle ge-priesen warden

1. + D.C. mit <sup>ohne</sup> ~~ohne~~ <sup>11:11</sup> ~~11:11~~

2. + D.C. ~~11:11~~

im Himmel und auf Erden <sup>götig</sup> und in <sup>ALLE</sup> EWIGKEIT

Lento

fine

(Zum Evangelium + Kredo)

• • niedrig

Handwritten text on the left margin, possibly indicating a page number or section identifier.

wach lag die

Schiffung  
fernen da

wach hütigen Be-richt

noch lag die Schöpfung fernwärts da

da sprach der Herr da sprach der Herr Es werde

Licht

Milchmächte — ger —

Du Schöpfer der Na- tun . . . .

$\frac{3}{4}$  (weit)

*pp. rit. ....* (Lento)

This is a handwritten musical score for piano, consisting of several systems of staves. The notation includes notes, rests, and various musical symbols. The score is divided into two main sections by a large bracket on the right side. The first section contains three systems of staves, each with a grand staff (treble and bass clefs). The second section contains two systems of staves, also with grand staves. The notation includes notes, rests, and various musical symbols. The score is written in a cursive, handwritten style. The first section is marked with *pp. rit. ....* and the second section is marked with *(Lento)*. The score is written on a single page with a wavy line on the right side.

# Offertorium!

Andante

(frei)  
Nimm o Herr die Füßen aus deiner Priesters Hand

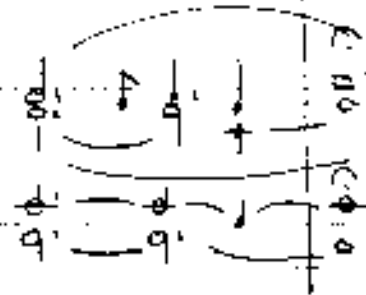
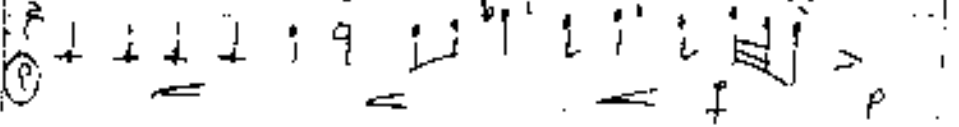

(frei) wie die fernstudier haben weilen die dieses litespferat

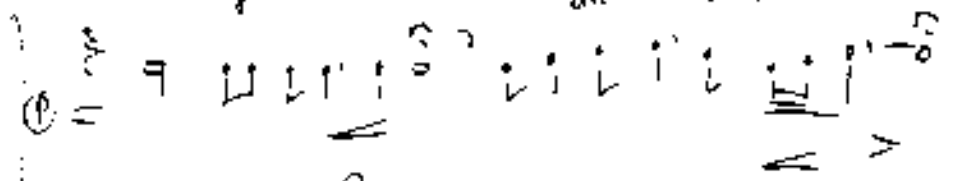

c1  
c1  
c1  
c1

1  
1  
1  
1  
1

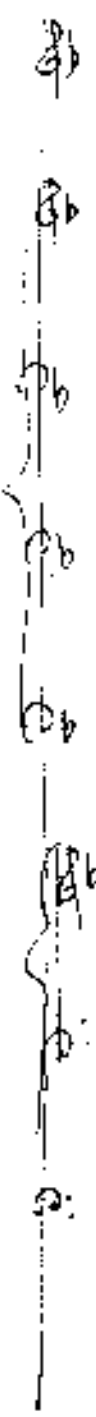
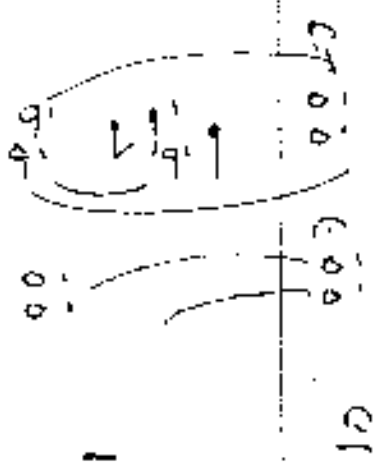

Wir sind Sünden  
hier auf Erden

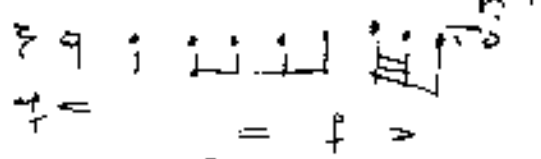

C1  
C1  
C1  
C1

C 000  
C 000

Wir sind einsam  
inmitten Vielen

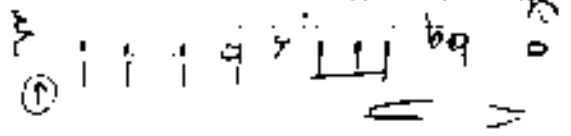

C1  
C1  
C1  
C1

C 000  
C 000

C

frei)  
kenn wir sind EINSAM

70 9 V 0 2)

pp.

pp.

pp.

pp.

pp.

pp.

Wir sind  
Einem in-mitten  
Vielen

(git. ....)

D. C. al Fine  
†

Fine

# SANKTUS

Allegro con brio

heilig heilig ist unser Herr und Gott

Lyrics: heilig heilig <sup>him</sup> Himmel und auf Erden

Herr sei ge-priesen Herr sei ge-priesen in alle Ewig-keit...

Ho sahna - Herr Gott...

Hosanna Herr - Gott -

1. + 2. 2/4 mit allen  
♩

2. + D. 5. 2/4  
♩

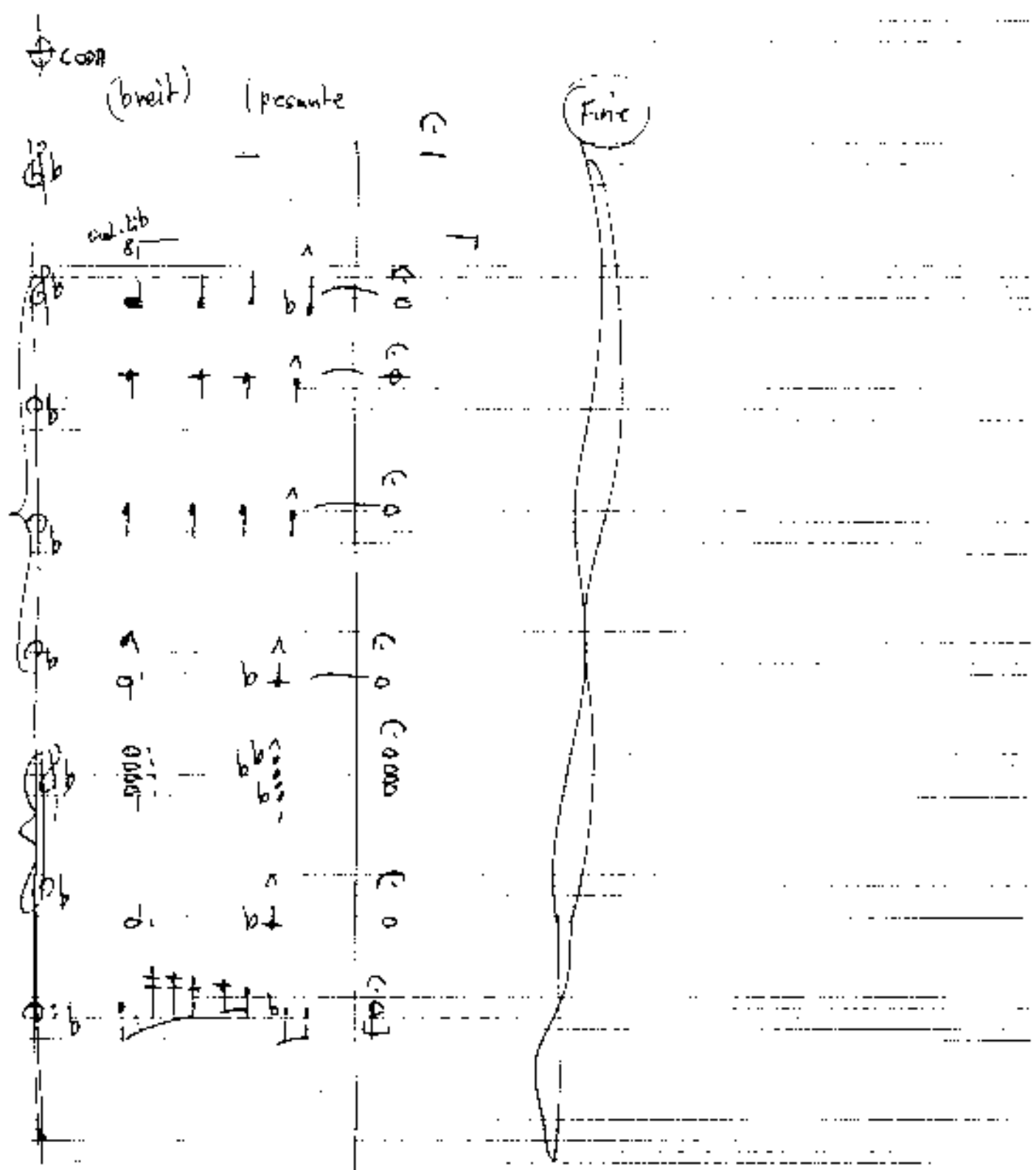

# Fingus Dei

ADAGIO

2. & 2. Betruchtet ihn in Schmerzen - wie er sein Blut ver-

- giebt er nahm hin-weg die Sünden - er

Handwritten symbol at the top center of the page.

trug all un sre Schuld

(1492)

Large handwritten musical score on the right side of the page, consisting of multiple staves with notes, rests, and other musical symbols.

Handwritten symbol at the bottom of the right-hand page.

auf ... dem ...

D.C.  
ae  
⊕

gott läßt uns finden den Frieden.

