

RHAPSODIE

(Solo Violine + Orch.)

1974 A. Scherbaum

Mod.

ff *triu* *rubato*

VIOLINE
KORB
KORB

Presto

(in 4)

freier) meno

Tempo (in 2 (ad. lib.))

(in 4

Empty bass line staff.

Empty bass line staff.

A single empty bass clef staff.

A single empty bass clef staff.

Tango

neuner-notenschreib-papiere, 12 systeme, 0301

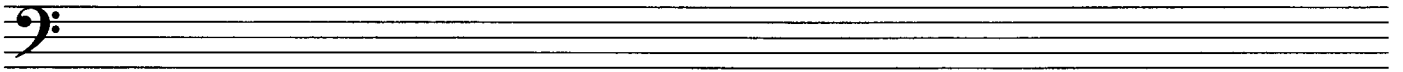

lento

pp

ffpp

lento (2)

Sehr ruhig (2)

p

Solo (frei) (1) Violine

rubato
(brat frei

rubato

lento (2)

neuner-notenschreib-papiere, 12 systeme, 0301

18

