

UFSUS

Notenheft

Konzert für

Teil (1)

Klavier und Ensemble

Adolf Scherbaum
1974

Soloklavier (Allegro agitato)

3TR.
2C

4Hörn.
2C
markiert

3Pos.
1Tuba

Schlagz.
Pauke

Solo

Pedale

mit Hand
gestrichelt

Pedal

(a1) 8

Violin I
Violin II
Viola
gr. Becken
Pedal

Solo Klav. 9 10

Solo Klav.
3/4
P = molto

11 12

12

 The piano part consists of chords and arpeggiated figures. The "2 Tr. (Hand)" part has a melodic line with slurs and accents.

 The piano part has sustained chords. The melodic line is marked "Solo" and includes the instruction "mit + din".

 The piano part has a melodic line marked "Solo" with the instruction "mit + din".

ganzig
Flöte Solo
VIBRAPHON
Schlagzeug

subito (F) Allegro con brio

Solo

subito

Solo Trompe

31

Solo

32

33

3TR

4H

3Pos

1Tb

Schlags

2. Trommel (Hand)

gros rit + din

(36) sehr ruhig -

(37)

- STK** (Soprano Tenor): A single note on the first staff.
- SH** (Soprano): A melodic line starting with a half note, followed by a long phrase with a slur and crescendo/decrescendo markings.
- 2F+3** (First Flute): A melodic line similar to the Soprano part.
- 2FB** (Second Flute): A melodic line similar to the Soprano part.
- Schlag** (Cymbal): A rhythmic pattern consisting of a series of notes with slurs and accents.
- Solo** (Solo): A piano part with complex chords and slurs, including the instruction "Pedal" and "pp = (frei)".

(38)

- STK** (Soprano Tenor): A melodic line with a slur and crescendo/decrescendo markings.
- SH** (Soprano): A melodic line with a slur and crescendo/decrescendo markings.
- 2F+3** (First Flute): A melodic line with a slur and crescendo/decrescendo markings.
- 2FB** (Second Flute): A melodic line with a slur and crescendo/decrescendo markings.
- Schlag** (Cymbal): A rhythmic pattern with slurs and accents.
- Solo** (Solo): A piano part with complex chords and slurs, including the instruction "Pedal".

Flöte (frei)

A full orchestral score page with multiple staves. Instruments include Flöte, 3TR, 44, 3Pos, Tuba 2, Schlag 3 (gr. Bass), and SOLO. The score contains complex rhythmic patterns, dynamics, and articulation marks. A circled 'VIBR' and the word 'Lunga' are visible.

Teil ②

Adagio (religioso)

Solo

4/6

①

②

③

④

(P)

Flute

piano

Flute

pp

dim

p

Flute

p

f

appassionata

8

Solo

10

bei 11. (1) 2. Oktave höher!

12

Pedal (pp)

Flöte

VIBRAPHON

(P) Pedal

13

Kl. G.P.

Relagio

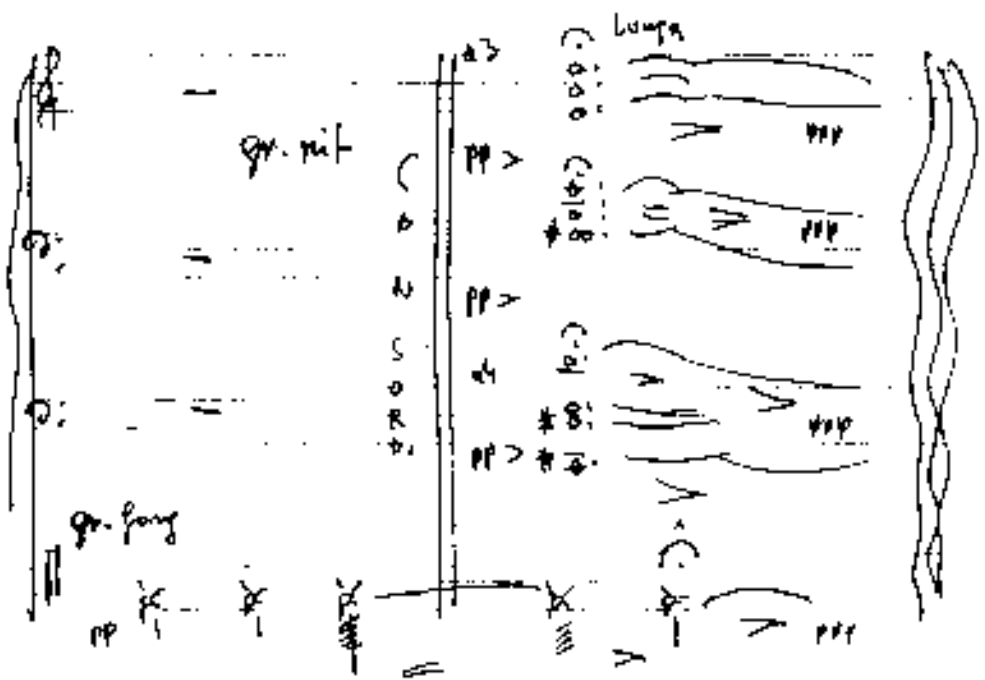
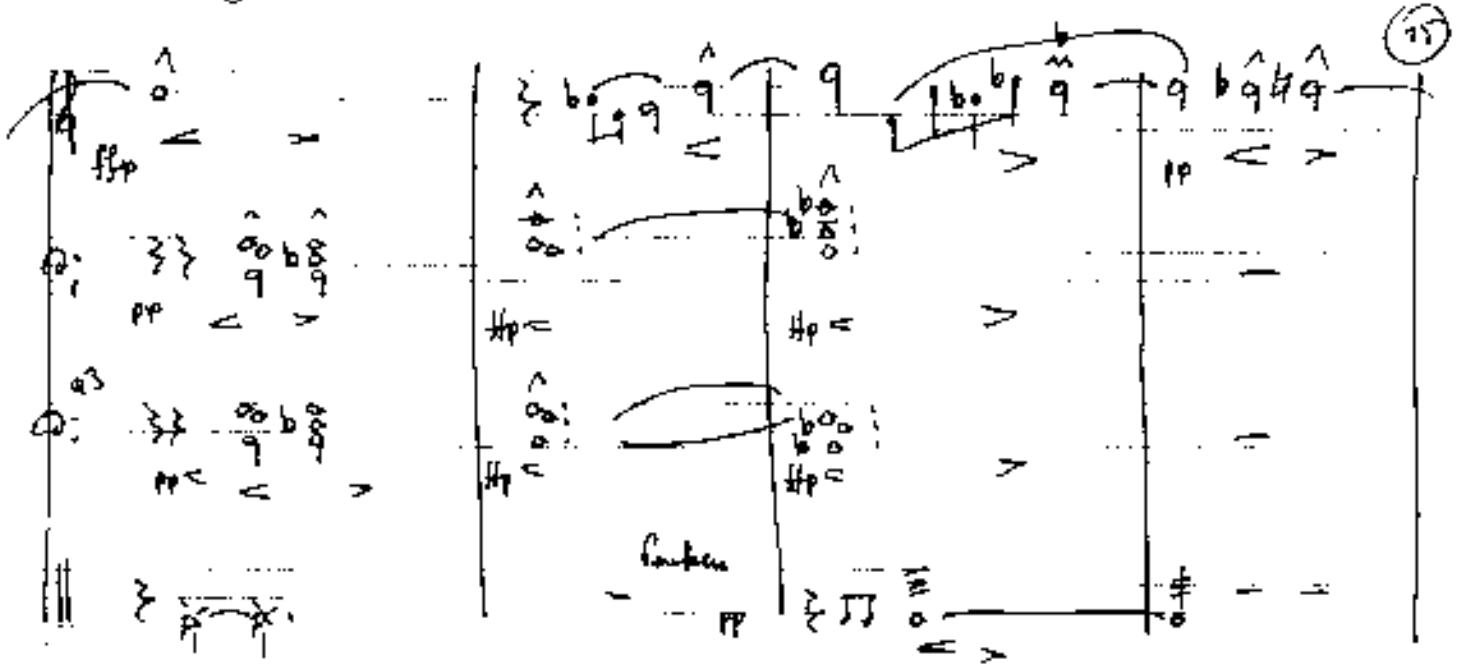
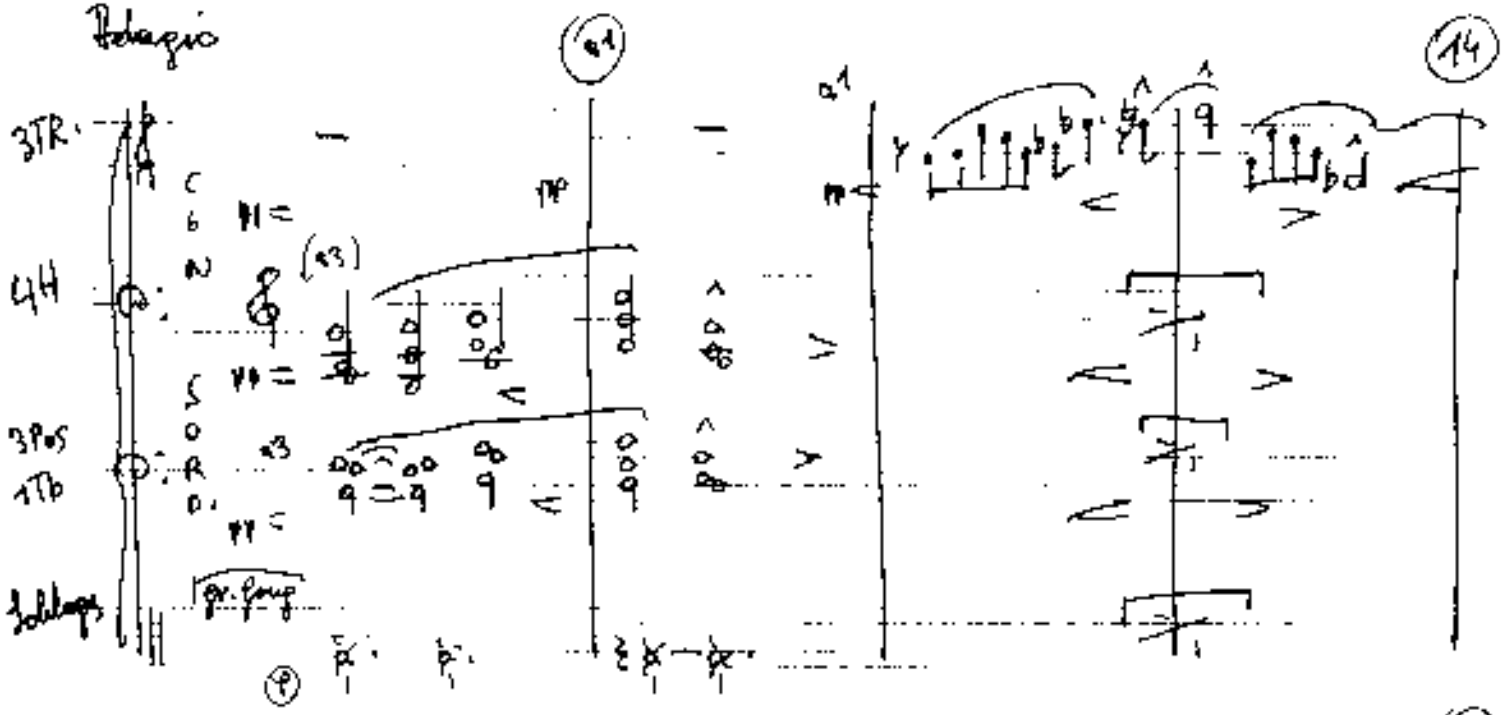

Presto

Teil ③

①

Labels on the left side of the score include: 3TR, GH, 3Pas (Tuba), Schlage, K C A V, and Pedal.

Handwritten musical score for Part 2, marked Presto. This section features a more melodic and rhythmic style, with a focus on the right hand (RH) and left hand (LH) parts.

The notation includes various rhythmic figures, such as eighth and sixteenth notes, and dynamic markings like ff and pp . The score is organized into four measures, each with a vertical line separating them. The first measure is marked ff , the second pp , the third ff , and the fourth ff . The bottom of the score features a series of horizontal lines representing a pedal point, with the label "Ped." and a series of vertical lines indicating the pedal's duration.

Handwritten musical score for Part 3, marked Presto. This section features a more melodic and rhythmic style, with a focus on the right hand (RH) and left hand (LH) parts.

The notation includes various rhythmic figures, such as eighth and sixteenth notes, and dynamic markings like ff and pp . The score is organized into four measures, each with a vertical line separating them. The first measure is marked ff , the second pp , the third ff , and the fourth ff . The bottom of the score features a series of horizontal lines representing a pedal point, with the label "Ped." and a series of vertical lines indicating the pedal's duration.

9 $\frac{4}{2}$ (tempore cresc.) \rightarrow

10

lento (pr. dim + rit)

14

ruhig (fazi)

15

16

17

Flute (p)

rit + din

24

Cuipa

D.C. al con

⊕ CODA (Prestissimo)

Ⓐ

- STR** (Strings): Violin I and II, Viola, Cello, and Double Bass. Includes dynamic markings like *pp* and *ff*.
- 4H** (4 Horns): Horns I, II, III, and IV.
- 3Flas** (3 Flutes): Flutes I, II, and III.
- 1Tb** (1 Trombone): Trombone I.
- Schlag** (Percussion): Includes a note for "(2TR) Hand".
- Solo** (Solo): Solo part for the Double Bass.

Ⓑ

Handwritten musical score for section B, featuring a solo part for the Double Bass:

- Solo** (Solo): Solo part for the Double Bass.

Ⓒ

Handwritten musical score for section C, featuring a solo part for the Double Bass:

- Solo** (Solo): Solo part for the Double Bass.

