

KONZERT für VIOLINE und Streichorchester

1924

Felix Scherbaum

brist (appassionata)

Solo

1

Teil 1

Adagio

2

3

Crescendo →

Sehr
breit

Sehr ruhig

5

rit...

Tempo 1.

6

A single staff of handwritten musical notation, possibly a continuation or a separate line. It features a treble clef and a key signature of one sharp (F#). The notation includes notes and accidentals.

Tempo Cresc.

8

9

Quest

11

Handwritten number "12" at the bottom center of the page.

14

breit (approximativ)

(no multi-note pickup)

(con sordina)

16

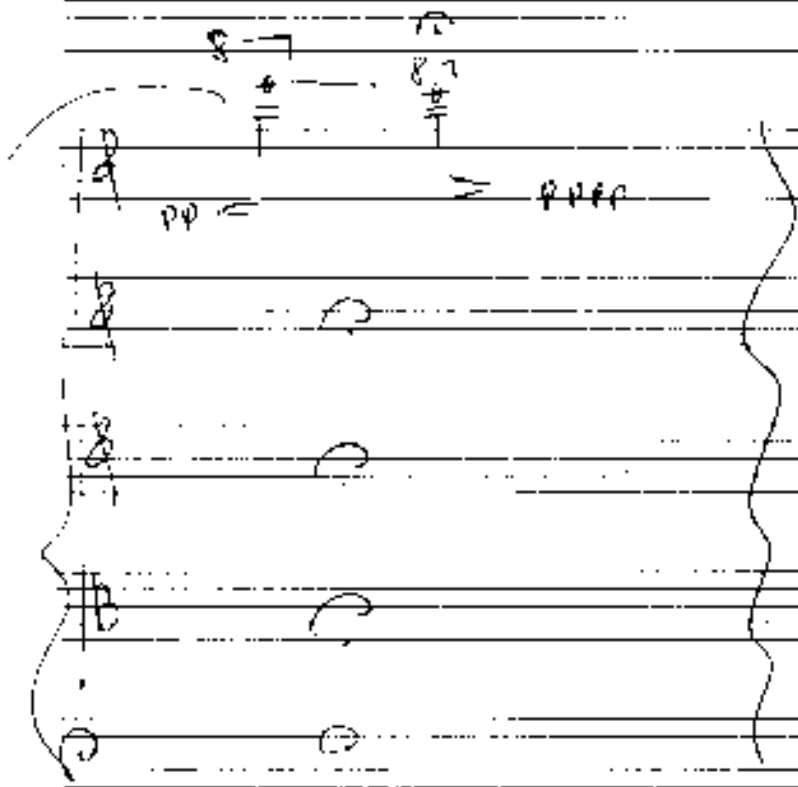

Op. 10 No. 1

84

(frei)

(accel) →

Tempo 1.

Solo (frei)

frei

A group of five staves for piano accompaniment, each starting with a half note chord marked "Hpp" and a fermata.

Polo (rit + din)

center

ppp = versucilo ←

Pesante

6 Sexto

Treble Clef: The melody begins with a half note G4 (marked with an accent ^), followed by a quarter note A4, a quarter note B4, and a quarter note C5. A slur covers the next two measures: a quarter note B4 and a quarter note A4. The final measure contains a half note G4 with a sharp sign (#).

Treble Clef: The melody starts with a half note G4 (marked with an accent ^), followed by a quarter note A4, a quarter note B4, and a quarter note C5. A slur covers the next two measures: a quarter note B4 and a quarter note A4. The final measure contains a half note G4 with a sharp sign (#).

87

91 (Kadenz)

ppp!

Adornissimo sempre crescente ->

felo

Handwritten musical score for a solo part, continuing the melodic line from the previous section.

Handwritten musical score for a solo part, concluding the melodic line with a double bar line.

ohne Brücke $\frac{6}{4}$

(so ruhig als möglich)

