

L. BEETHOVEN

W. MOZART

NOTENHEFT

7 Teile für
Flöte (Solo)
oder mit
Klavier

F. SCHUBERT

J. HAYDN

Adolf Koberauer

J. STRAUSS

MADE IN AUSTRIA

Solistische für
Flöte (ad. lib mit Klavier)

1944

Adolf Scherbaum

(bei öffentlichen Aufführungen
mit Verstärker, Mikrophonem)
und Hall (lautsprecher)
im Saal verteilt.

Alle Teile / ganz frei -

Teil 1

viel vibrato (d)

Teil 1a Variation

flüchtig (Presto)

Teil (2)

Presto (legg.) grotesk

Teil 2a)

rubato

Teil ③

frei ruhig

Teil (3a) Variation

Presto

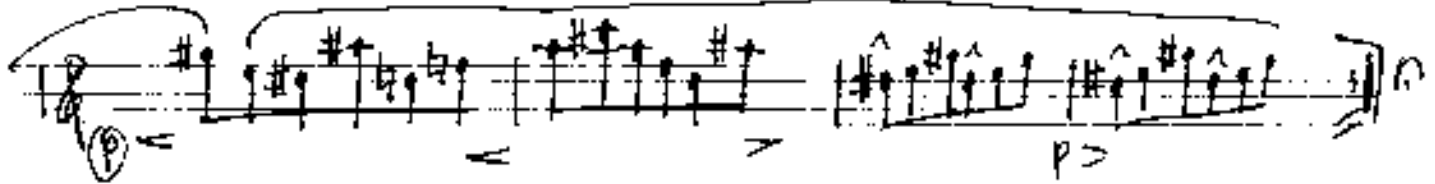
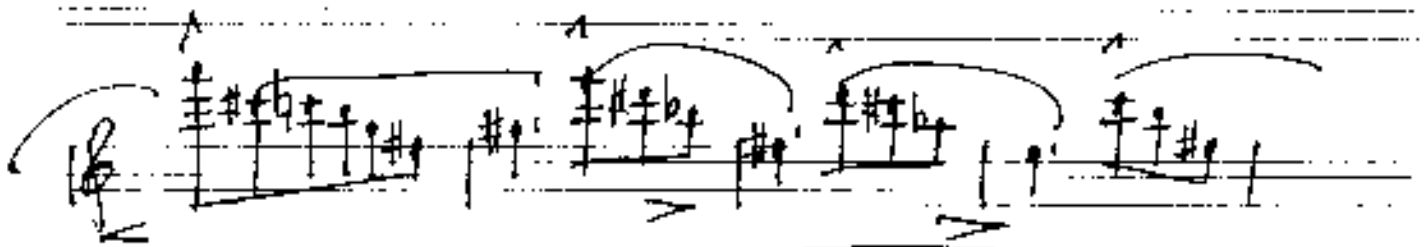
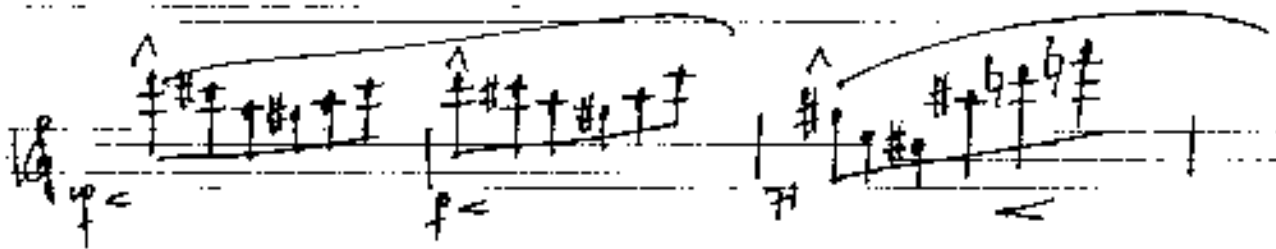
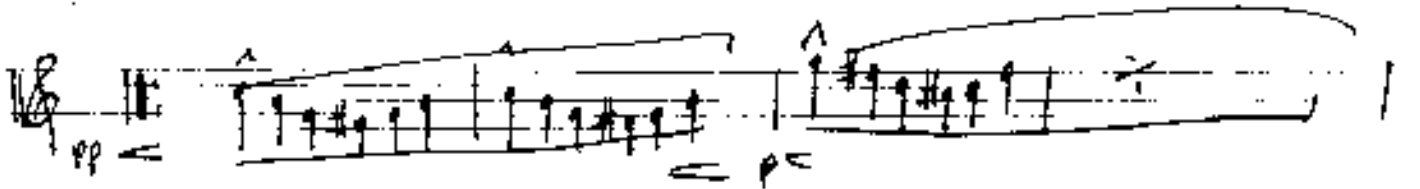

folgt Teil 3a
Fine

4

ganz frei (Flug)

mf viel Vibrato

f

p

f

p

f

breit

p

f

wiel Vibr Folge

f

p

schluß

pppp

f

Lunga

frei bewegter - ad. tob.

folgt Teil 4 ad Fine

5

gratete (free)

Prete

ruhig

rote wache

röhren mit Klappengeräusch
und sämen dazu

Tempo 4

Presto

cresc.

melanchols - die bis zur

folgt D.C. al

Prestissimo

Prestissimo

flüchtig

Für

(6)

Prestissimo legg.

Di.C.
al

7

rit *f*

accel *f* *cresc.*

breve (*spasmosa*)

Pronto (compse pp) grotesk -

(mitsingen!)

frei

rubato (mit... ohne)
