

L.V. BEETHOVEN

W.A. MOZART

# NOTENHEFT

F. SCHUBERT

J. HAYDN

J. STRAUSS

FURPAT

# KONZERT FÜR

Flöte

1974

Adolf Scherbaum

Solo Flöte  
2 Oboen  
2 Klarinetten (in C und B) (Stimmen in B)  
2 Fagotte  
4 Jazz Trompeten (in C und B) (alle klingend)  
4 Hörner (in C und B) (alle klingend)  
4 Jazzposaunen  
Streicher  
Schlagwerk  
Solo - Bass

ouvert

Flöte Solo

2 Oboen

2 Klarinetten (in C) (in F) (in B)

2 Fagotte

4 Trompeten (Jagz) in C (in B) (in F)

4 Hörner (in C) (in B) (in F)

4 Posaunen (Jagz)

Violin

Bratschen

Celli und Baß

Solo Bass

Schlagwerk

Ⓟ =

(poco rit.....)

großes rit + dim...

1

Empty musical staves for notation, consisting of ten blank five-line staves.

Lampiris

Fl.

V. I

V. II

CEL.

DB.

DB Solo

DB Light

Handwritten musical score for the second system, continuing the melody and accompaniment from the first system. It includes similar musical notations such as triplets and accents.

2

# (f) >

# (f) >

- Staff 1:** Chords with sharp signs (#) and a circled '2' (2).
- Staff 2:** Chords with a flat sign (b) and a circled '2' (2). Includes a triplet of notes.
- Staff 3:** Chords with sharp signs (#) and a circled '2' (2). Includes a triplet of notes.
- Staff 4:** Chords with sharp signs (#) and a circled '2' (2). Includes a triplet of notes.
- Staff 5:** Chords with sharp signs (#) and a circled '2' (2). Includes a triplet of notes.
- Staff 6:** Chords with sharp signs (#) and a circled '2' (2). Includes a triplet of notes.
- Staff 7:** Chords with sharp signs (#) and a circled '2' (2). Includes a triplet of notes.
- Staff 8:** Chords with sharp signs (#) and a circled '2' (2). Includes a triplet of notes.
- Staff 9:** Melodic line with notes and rests.
- Staff 10:** Melodic line with notes and rests.

3

dim (poco rit...)

Tempo 

Flute Solo

4Pos. con SORD.

pp =

Flute Solo

pp =

Sempre da trit -----

Fin

frei

6

# > ppp

PRESTO

2

23

1

Solo  
19  

19

(2)

$\Phi_{III}$   $\Phi_{II}$   $\Phi_{I}$

*dim*

3

cuor.

Measure 2: Vocal line continues with notes G4, A4, B4, C5, B4, A4, G4, F4, E4, D4, C4. String parts are mostly rests. Bass line has notes G2, A2, B2, C3.

Measure 3: Vocal line continues with notes G4, A4, B4, C5, B4, A4, G4, F4, E4, D4, C4. String parts are mostly rests. Bass line has notes G2, A2, B2, C3.

Measure 4: Vocal line continues with notes G4, A4, B4, C5, B4, A4, G4, F4, E4, D4, C4. String parts are mostly rests. Bass line has notes G2, A2, B2, C3.

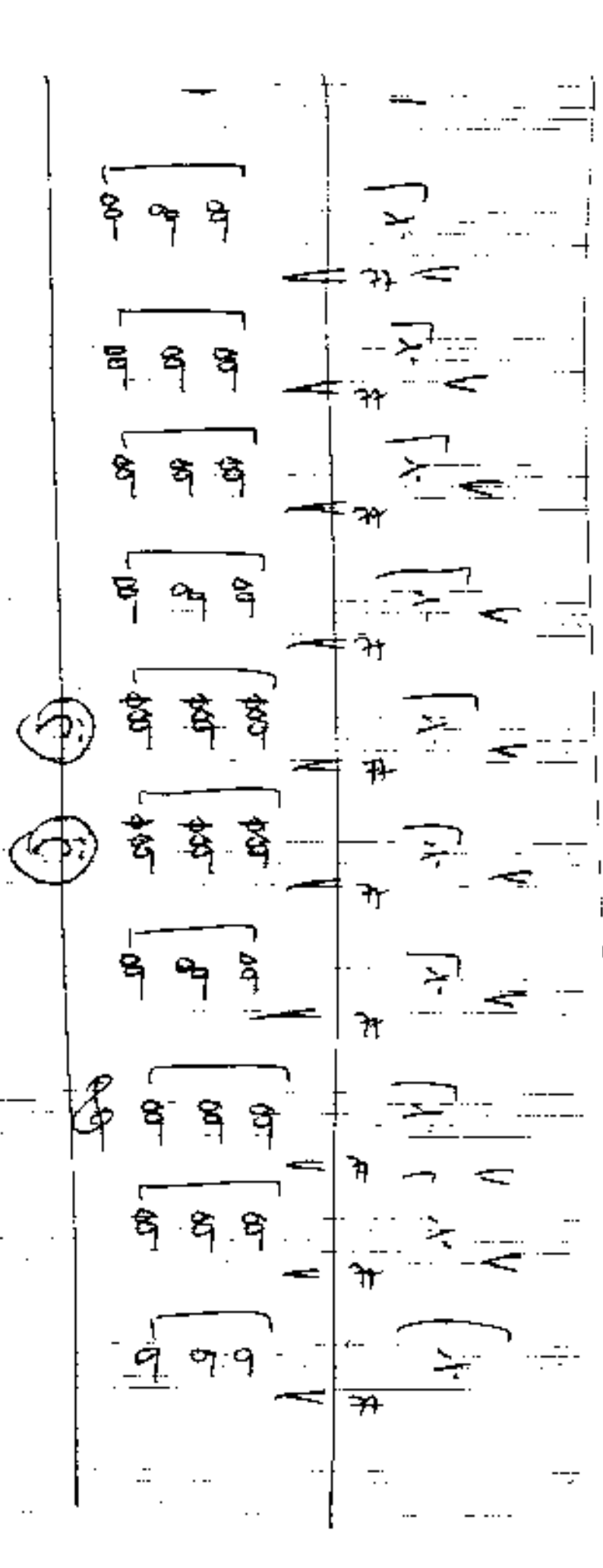
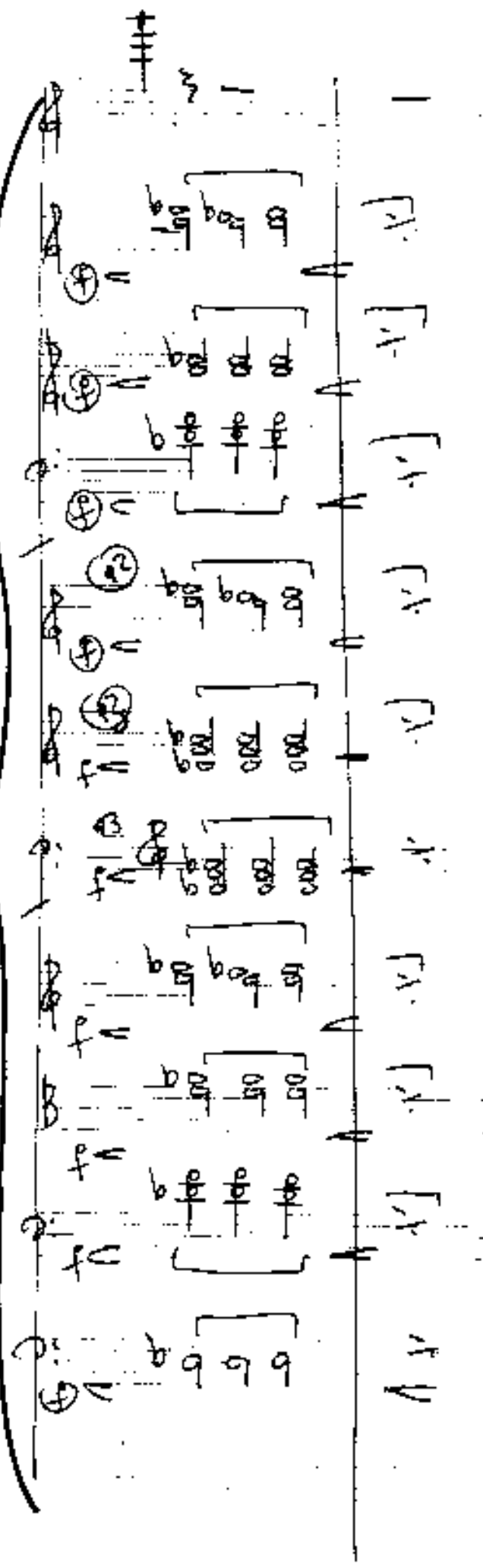

(4)

# ♯ ♯ ♯ ♯ ♯ ♯ ♯ ♯

♯ ♯ ♯ ♯ ♯ ♯ ♯ ♯ ♯ ♯ ♯

♯ ♯ ♯ ♯ ♯ ♯ ♯ ♯

5

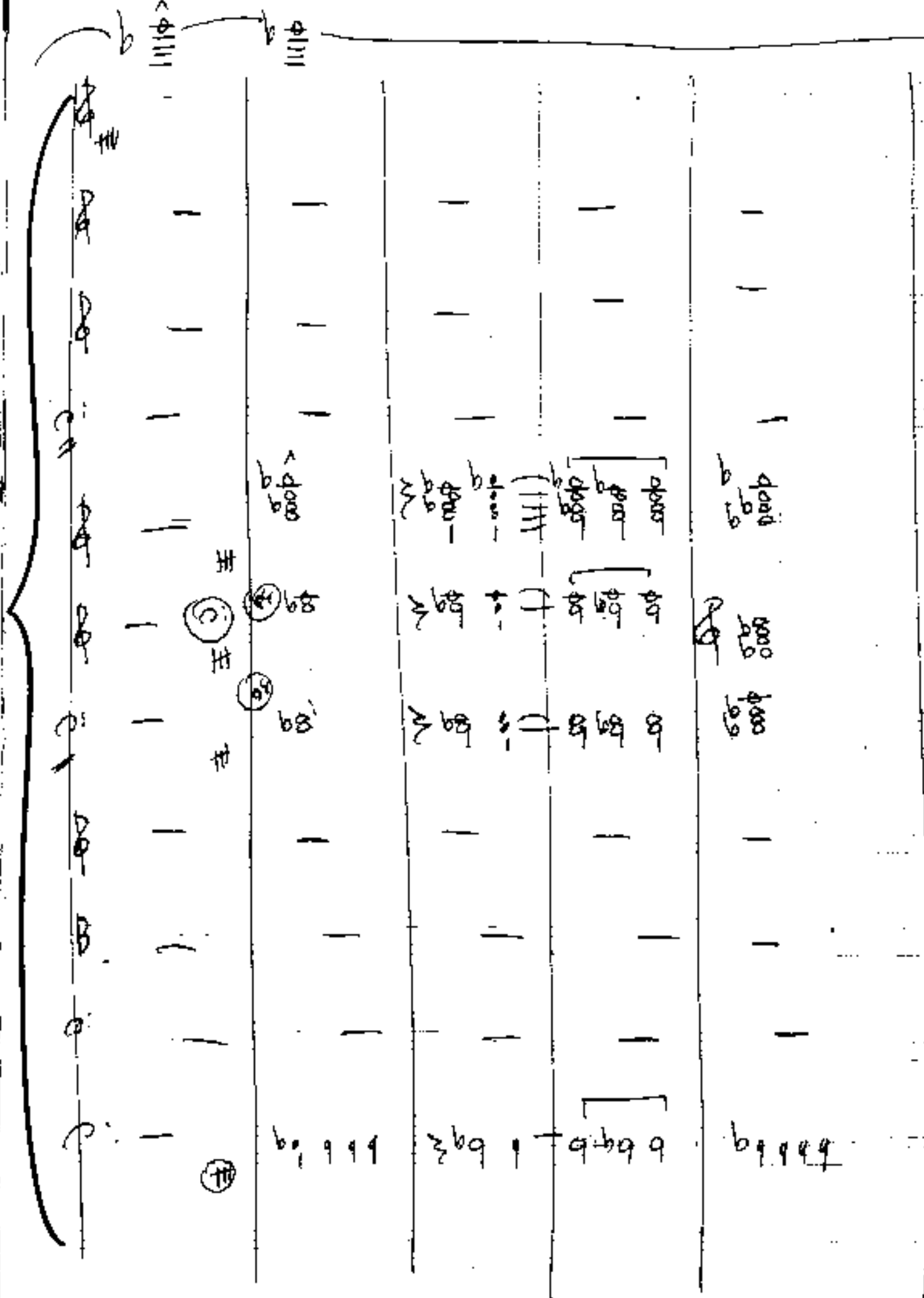

♩ CODA

++++

dim >

sempre cresc. →

1x mais (dim)  
2x dim

(p)

(p)

(p)

(p)

(p)

(p)

(p)

(p)

(p)

7

Main body of handwritten musical notation on a grand staff. The notation is organized into four measures across multiple staves. The first two measures contain complex chordal structures with various accidentals and accents. The third and fourth measures are mostly empty staves with some horizontal lines, suggesting rests or a continuation of the previous material. A large bracket on the left side groups the first three staves.

8

# 110

dim V

**Solo (frei)** Flöte

D.C. al  
CODA

D.C.  
al CODA

**♩ CODA** (mod. accel. ....)

Fine.

33

III

2

33

2

33

2

33

33

2

33

2

33

2

33

2

33

2

33

2

33