

7 Teile

für großes

Orchester:

1974

Adolf Schubert

Spielzeit (inkl. 18 Min.)

(3 Flöten) Picc.

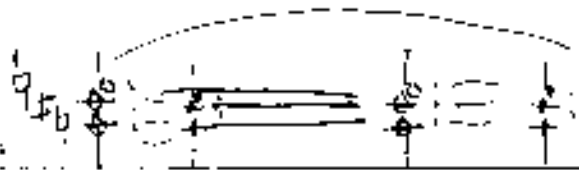

(3 Oboen)

ppp

(3 Klarinetten) Bass (ad. in 2. Teil)

ppp

(3 Fagotte) Kontra

ppp

(4 Trompeten) in C natural

(4 Hörner) in C natural

(3 Posaunen) 1 Tuba (ad. in 2. Teil)

18 / 16

18 / 16

Vcll

Violin part with notes and dynamics: ppp con arco

18 / 16

Viola part with notes and dynamics: ppp con arco

18 / 16

Cello and Double Bass part with notes and dynamics: ppp

Klavier - Vibraphon

ppp (Pencil Mark)

②

dominante Tempo

2

Staff 1: *pp*

Staff 2: *pp*

Staff 3: *pp*

Staff 4: *pp*

Staff 5: *pp*

Staff 6: *pp*

Staff 7: *pp*

Staff 8: *pp*

Staff 9: *pp*

Staff 10: *pp*

Staff 11: *pp*

Staff 12: *pp*

Staff 13: *pp*

Staff 14: *pp*

Staff 15: *pp*

Staff 16: *pp*

Staff 17: *pp*

Staff 18: *pp*

Staff 19: *pp*

Staff 20: *pp*

Staff 21: *pp*

Staff 22: *pp*

Staff 23: *pp*

Staff 24: *pp*

Staff 25: *pp*

Staff 26: *pp*

Staff 27: *pp*

Staff 28: *pp*

Staff 29: *pp*

Staff 30: *pp*

Staff 31: *pp*

Staff 32: *pp*

Staff 33: *pp*

Staff 34: *pp*

Staff 35: *pp*

Staff 36: *pp*

Staff 37: *pp*

Staff 38: *pp*

Staff 39: *pp*

Staff 40: *pp*

Staff 41: *pp*

Staff 42: *pp*

Staff 43: *pp*

Staff 44: *pp*

Staff 45: *pp*

Staff 46: *pp*

Staff 47: *pp*

Staff 48: *pp*

Staff 49: *pp*

Staff 50: *pp*

Staff 51: *pp*

Staff 52: *pp*

Staff 53: *pp*

Staff 54: *pp*

Staff 55: *pp*

Staff 56: *pp*

Staff 57: *pp*

Staff 58: *pp*

Staff 59: *pp*

Staff 60: *pp*

Staff 61: *pp*

Staff 62: *pp*

Staff 63: *pp*

Staff 64: *pp*

Staff 65: *pp*

Staff 66: *pp*

Staff 67: *pp*

Staff 68: *pp*

Staff 69: *pp*

Staff 70: *pp*

Staff 71: *pp*

Staff 72: *pp*

Staff 73: *pp*

Staff 74: *pp*

Staff 75: *pp*

Staff 76: *pp*

Staff 77: *pp*

Staff 78: *pp*

Staff 79: *pp*

Staff 80: *pp*

Staff 81: *pp*

Staff 82: *pp*

Staff 83: *pp*

Staff 84: *pp*

Staff 85: *pp*

Staff 86: *pp*

Staff 87: *pp*

Staff 88: *pp*

Staff 89: *pp*

Staff 90: *pp*

Staff 91: *pp*

Staff 92: *pp*

Staff 93: *pp*

Staff 94: *pp*

Staff 95: *pp*

Staff 96: *pp*

Staff 97: *pp*

Staff 98: *pp*

Staff 99: *pp*

Staff 100: *pp*

Staff 1: *pp*

Staff 2: *pp*

Staff 3: *pp*

Staff 4: *pp*

Staff 5: *pp*

Staff 6: *pp*

Staff 7: *pp*

Staff 8: *pp*

Staff 9: *pp*

Staff 10: *pp*

Staff 11: *pp*

Staff 12: *pp*

Staff 13: *pp*

Staff 14: *pp*

Staff 15: *pp*

Staff 16: *pp*

Staff 17: *pp*

Staff 18: *pp*

Staff 19: *pp*

Staff 20: *pp*

Staff 21: *pp*

Staff 22: *pp*

Staff 23: *pp*

Staff 24: *pp*

Staff 25: *pp*

Staff 26: *pp*

Staff 27: *pp*

Staff 28: *pp*

Staff 29: *pp*

Staff 30: *pp*

Staff 31: *pp*

Staff 32: *pp*

Staff 33: *pp*

Staff 34: *pp*

Staff 35: *pp*

Staff 36: *pp*

Staff 37: *pp*

Staff 38: *pp*

Staff 39: *pp*

Staff 40: *pp*

Staff 41: *pp*

Staff 42: *pp*

Staff 43: *pp*

Staff 44: *pp*

Staff 45: *pp*

Staff 46: *pp*

Staff 47: *pp*

Staff 48: *pp*

Staff 49: *pp*

Staff 50: *pp*

Staff 51: *pp*

Staff 52: *pp*

Staff 53: *pp*

Staff 54: *pp*

Staff 55: *pp*

Staff 56: *pp*

Staff 57: *pp*

Staff 58: *pp*

Staff 59: *pp*

Staff 60: *pp*

Staff 61: *pp*

Staff 62: *pp*

Staff 63: *pp*

Staff 64: *pp*

Staff 65: *pp*

Staff 66: *pp*

Staff 67: *pp*

Staff 68: *pp*

Staff 69: *pp*

Staff 70: *pp*

Staff 71: *pp*

Staff 72: *pp*

Staff 73: *pp*

Staff 74: *pp*

Staff 75: *pp*

Staff 76: *pp*

Staff 77: *pp*

Staff 78: *pp*

Staff 79: *pp*

Staff 80: *pp*

Staff 81: *pp*

Staff 82: *pp*

Staff 83: *pp*

Staff 84: *pp*

Staff 85: *pp*

Staff 86: *pp*

Staff 87: *pp*

Staff 88: *pp*

Staff 89: *pp*

Staff 90: *pp*

Staff 91: *pp*

Staff 92: *pp*

Staff 93: *pp*

Staff 94: *pp*

Staff 95: *pp*

Staff 96: *pp*

Staff 97: *pp*

Staff 98: *pp*

Staff 99: *pp*

Staff 100: *pp*

3

danada Tempo

1/2

⑥

mit geistl. Reihe

(a1) 10/11/12

(a2)

(a3)

1/2
1/10

(a1) CORO SOPR.

ppp =

(a2) CORO SOPR.

ppp =

(a3) CORO SOPR.

ppp =

(orig) (radio broadcast)

Klavier (mit Pedal, rasende Bewegung)

Presto *rit.* *rit. cresc.*

Blende [R] gleich mit Schlagwerk.

Blende [R]

Viol. 1

Viol. 2

Br.

C

Bass

clara Block [B] mit Speicher (Block [C])

Block [E]

Block [C]

Four empty musical staves.

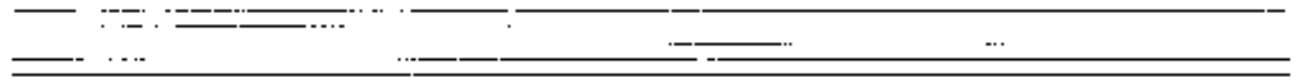

749

Block **D** i gausys Orchester

Klavier Solo

749

747

748

Block **E**

Hängblock allein

747 ← 748

Brock [3] ganzes Concerto

(Klavier)

(Crescendo (din) + rit)

Diap

Wack

(dichtester Windel)

E. P.

(sehr langsam)

7

Klavier

Poly-
werk

letzten 2. Akte verbunden

78

(1) = 1)

10
10

CON LARG. PPF

LUN SERV. PPF

ritard.

CON SOB.

ritard.

PPF

ppp

(so weit wie möglich)

Handwritten musical score for orchestra and piano. The score is divided into several sections:

Dynamic markings include *pppp* and *ppp*. The score includes various musical notations such as notes, rests, and slurs. At the bottom right, there are circled markings: **Teil E** and **Teil E** with a circled **148**.

no ending wie möglich (ausklängen)

