

43/110

L. V. BEETHOVEN

131

W. A. MOZART

NOTENHEFT

F. SCHUBERT

J. HAYDN

J. STRAUSS

Konzert für
TROMPETE 1975

Adolf Scherbaum

Konzert in 3 Teilen
für

Trompete in C

(1945) ^{Original} Wien

(
Sokotrompete
3 Posauern
1 Tuba
Schlagwerk
Orgel

Satz Teil 1.

TROMPETE (in C) (♩) zwei (Mod. assai) (♩)

3 Pos. 0: **Can SORD** **ff** (bei D.C. offen)

Tuba 0: **ff** (bei D.C. offen)

Schlagwerk **mf** (Zügel $\frac{8}{8}$)

Bass **ff** **Pizz**

2

3

4

CON SORD.

5

frei (Solo) con sord. (♩) Lento

größer
lang

(p)

pp

f

ff

pp

(ff)

frei

pp

ff

pp

(pp)

ff

pp

ff

pp

(ff)

(vom Anfang bis (♩))

Lento

CON

SORD.

ffpp

Lunga

ppp

C
DN 4444

ppp

SORD 4444

ppp

ppp

4444

SU.
TRUMM.

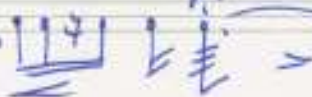

10

Fine

Leute (A)

Satz (2)

Flute 1: *caw* *SORD.* *pp*

Flute 2: *caw* *SORD.* *pp*

Clarinet: *pp*

Bassoon: *pp*

Trombone: *pp*

Flute 1: *p*

Flute 2: *p*

Clarinet: *p*

Bassoon: *p*

Trombone: *p*

②

3

sehr breit

offen

4

ruh----

♩

Adagio molto

5

6

Tempo steigern bis Presto

Accel.

Presto (solo except)

Adagio

D.C. al

codA

lunga

Presto (Satz) Test (3)

4/4 Solo

\textcircled{P}

f

\textcircled{F}

\textcircled{F}

1

31

2

3

pp sempre cresciuto

4

5

+

Crescendo cresc. →

Oboe.

6

7

8

♩ coll (mod. accel.) (2. x auf 2 Schläge (Prestissimo))

44