

43/420

L. V. BEETHOVEN

W. A. MOZART

NOTENHEFT

F. SCHUBERT

J. HAYDN

J. STRAUSS

SONATE FÜR (2 Sätze)

1975

Flöte
Oboe
Klarinette
Horn
Fagott
Klavier

ADOLF SCHERBAUM

(UND ORCHESTER)

Streichen

Klavier

Bläsen

Schlagwerk

(*man* = *gliss.*)

die *glissando* (erst immer
im letzten Augenblicke -
so rasch wie möglich)

↑ ↓ ↑ ↓ ↑ ↓ = Kisteltöne = anschlagen ↑
abfallen ↓

Teil 1

(♩) sehr breit

Flöte
fff
g — *g*

Oboe
fff
g — *g*

Klarinetten in C (natural)
fff
b^b — *g*

Horn (in C natural)
fff
b^b — *g*

Fagott
fff
g — *g*

Violen I & II
fff
b^b — *g*

Kontrabaß
fff
b^b — *g*

Schlagwerk
fff

TR.

2 Pos.

ACQUARTO

1

3

2

3

4

↑ ↓ ↑ ↓ ↑ ↓ ↑

6

Sehr langsam (♩) (6)

Horn (Solo) (frei)

Presto (auf 1 Schlag)

8

→ cresc.

9

M

f =

f =

f =

f =

f =

ff =

ff =

ff =

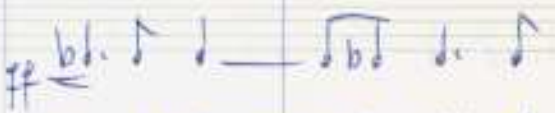

ff =

ff =

→ modo accel.

12

moderato.

13

14

breit

(sehr langsam)

KLAVIER

15

16

Presto (oder raschi)
subito (arragh)

(1) Lento

19

20

Right Hand (RH):

- Starts with a treble clef and a key signature of one sharp (F#).
- Initial dynamic marking: **ffpp**.
- A large slur covers the first measure, which contains a chord of F#4, A4, and C5.
- A long, sweeping melodic line follows, marked with a large **V** (Vibrato).
- Dynamic marking **ppp** is written near the end of the slur.
- The phrase ends with a box containing the word **FIN**.

Left Hand (LH):

- Starts with a bass clef.
- Plays a sustained bass line consisting of several notes, including C2, F#2, and C3.
- A red vertical bar is drawn on the left side of the staff, spanning several measures.
- Dynamic marking **ppp** is written near the end of the piece.

Annotations:

- VIBRATO** is written above the slur in the right hand.
- Pedal** is written in a circle below the first measure of the right hand.
- #cor** is written above the first measure of the right hand.

Teil 2

(1) sehr langsam

22

(1)

24

RE-CARRK

acc. + cresc. bis Prestissimo

26

System 1:

- Staff 1 (Treble): Notes: #g', a', b', c' | #g', a', b', c'
- Staff 2 (Treble): Notes: g', a', b', c' | g', a', b', c'
- Staff 3 (Treble): Notes: b, a, g, f | b, a, g, f
- Staff 4 (Treble): Notes: b, a, g, f | b, a, g, f
- Staff 5 (Bass): Notes: f, e, d, c | f, e, d, c

System 2:

- Staff 1 (Treble): Notes: #d', e' | d', e' (ppp)
- Staff 2 (Bass): Notes: g', f' | g', f' (ppp)
- Staff 3 (Bass): Notes: b, a | b, a (ppp)
- Staff 4 (Bass): Notes: b, a | d' (ppp)
- Staff 5 (Bass): Notes: g', f' | g', f' (ppp)

System 3:

- Staff 1 (Treble): Notes: - | -
- Staff 2 (Bass): Notes: - | -
- Staff 3 (Bass): Notes: - | -
- Staff 4 (Bass): Notes: - | -
- Staff 5 (Bass): Notes: - | -

System 4:

- Staff 1 (Treble): Notes: - | -
- Staff 2 (Bass): Notes: - | -
- Staff 3 (Bass): Notes: - | -
- Staff 4 (Bass): Notes: - | -
- Staff 5 (Bass): Notes: - | -

K
A
C
K
v.

38

39

36

42

43 45

40

(noch steigern →)

44 46

47 48

letzten 13 Takte

G.P.

49

sehr langsam (♩)

- Staff 9 (Piano):** Labeled "Vibr." and "Pedal pp". It contains a series of notes: $\hat{\#g}$, $b\hat{g}$, $b\hat{g}$, $b\hat{g}$, $b\hat{g}$, $b\hat{g}$, $b\hat{g}$, $b\hat{g}$, $b\hat{g}$, $b\hat{g}$. A circled *p* is written above the notes.
- Staff 10 (Piano):** Labeled "Pedal pp". It contains a circled *p* and a series of notes: $\hat{\#g}$, $b\hat{g}$, $b\hat{g}$, $b\hat{g}$, $b\hat{g}$, $b\hat{g}$, $b\hat{g}$, $b\hat{g}$, $b\hat{g}$, $b\hat{g}$.
- Staff 11 (Piano):** Labeled "Pedal pp". It contains a circled *p* and a series of notes: $\hat{\#g}$, $b\hat{g}$, $b\hat{g}$, $b\hat{g}$, $b\hat{g}$, $b\hat{g}$, $b\hat{g}$, $b\hat{g}$, $b\hat{g}$, $b\hat{g}$.
- Staff 12 (Piano):** Labeled "Pedal pp". It contains a circled *p* and a series of notes: $\hat{\#g}$, $b\hat{g}$, $b\hat{g}$, $b\hat{g}$, $b\hat{g}$, $b\hat{g}$, $b\hat{g}$, $b\hat{g}$, $b\hat{g}$, $b\hat{g}$.
- Staff 13 (Piano):** Labeled "Pedal pp". It contains a circled *p* and a series of notes: $\hat{\#g}$, $b\hat{g}$, $b\hat{g}$, $b\hat{g}$, $b\hat{g}$, $b\hat{g}$, $b\hat{g}$, $b\hat{g}$, $b\hat{g}$, $b\hat{g}$.
- Staff 14 (Piano):** Labeled "Pedal pp". It contains a circled *p* and a series of notes: $\hat{\#g}$, $b\hat{g}$, $b\hat{g}$, $b\hat{g}$, $b\hat{g}$, $b\hat{g}$, $b\hat{g}$, $b\hat{g}$, $b\hat{g}$, $b\hat{g}$.
- Staff 15 (Piano):** Labeled "Pedal pp". It contains a circled *p* and a series of notes: $\hat{\#g}$, $b\hat{g}$, $b\hat{g}$, $b\hat{g}$, $b\hat{g}$, $b\hat{g}$, $b\hat{g}$, $b\hat{g}$, $b\hat{g}$, $b\hat{g}$.
- Staff 16 (Piano):** Labeled "Pedal pp". It contains a circled *p* and a series of notes: $\hat{\#g}$, $b\hat{g}$, $b\hat{g}$, $b\hat{g}$, $b\hat{g}$, $b\hat{g}$, $b\hat{g}$, $b\hat{g}$, $b\hat{g}$, $b\hat{g}$.
- Staff 17 (Piano):** Labeled "Pedal pp". It contains a circled *p* and a series of notes: $\hat{\#g}$, $b\hat{g}$, $b\hat{g}$, $b\hat{g}$, $b\hat{g}$, $b\hat{g}$, $b\hat{g}$, $b\hat{g}$, $b\hat{g}$, $b\hat{g}$.
- Staff 18 (Piano):** Labeled "Pedal pp". It contains a circled *p* and a series of notes: $\hat{\#g}$, $b\hat{g}$, $b\hat{g}$, $b\hat{g}$, $b\hat{g}$, $b\hat{g}$, $b\hat{g}$, $b\hat{g}$, $b\hat{g}$, $b\hat{g}$.
- Staff 19 (Piano):** Labeled "Pedal pp". It contains a circled *p* and a series of notes: $\hat{\#g}$, $b\hat{g}$, $b\hat{g}$, $b\hat{g}$, $b\hat{g}$, $b\hat{g}$, $b\hat{g}$, $b\hat{g}$, $b\hat{g}$, $b\hat{g}$.
- Staff 20 (Piano):** Labeled "Pedal pp". It contains a circled *p* and a series of notes: $\hat{\#g}$, $b\hat{g}$, $b\hat{g}$, $b\hat{g}$, $b\hat{g}$, $b\hat{g}$, $b\hat{g}$, $b\hat{g}$, $b\hat{g}$, $b\hat{g}$.

(poco rit-...)

70

Annotations and markings include:

- A circled 'p' on the fourth staff.
- A circled '70' in the top right corner.
- A circled '43' at the bottom center.
- A circled 'x' on the fourth staff.
- A circled '43' on the sixth staff.
- A circled '43' on the seventh staff.
- A circled '43' on the eighth staff.
- A circled '43' on the ninth staff.
- A circled '43' on the tenth staff.
- A circled '43' on the eleventh staff.
- A circled '43' on the twelfth staff.
- A circled '43' on the thirteenth staff.
- A circled '43' on the fourteenth staff.
- A circled '43' on the fifteenth staff.
- A circled '43' on the sixteenth staff.
- A circled '43' on the seventeenth staff.
- A circled '43' on the eighteenth staff.
- A circled '43' on the nineteenth staff.
- A circled '43' on the twentieth staff.
- A circled '43' on the twenty-first staff.
- A circled '43' on the twenty-second staff.
- A circled '43' on the twenty-third staff.
- A circled '43' on the twenty-fourth staff.
- A circled '43' on the twenty-fifth staff.
- A circled '43' on the twenty-sixth staff.
- A circled '43' on the twenty-seventh staff.
- A circled '43' on the twenty-eighth staff.
- A circled '43' on the twenty-ninth staff.
- A circled '43' on the thirtieth staff.
- A circled '43' on the thirty-first staff.
- A circled '43' on the thirty-second staff.
- A circled '43' on the thirty-third staff.
- A circled '43' on the thirty-fourth staff.
- A circled '43' on the thirty-fifth staff.
- A circled '43' on the thirty-sixth staff.
- A circled '43' on the thirty-seventh staff.
- A circled '43' on the thirty-eighth staff.
- A circled '43' on the thirty-ninth staff.
- A circled '43' on the fortieth staff.
- A circled '43' on the forty-first staff.
- A circled '43' on the forty-second staff.
- A circled '43' on the forty-third staff.
- A circled '43' on the forty-fourth staff.
- A circled '43' on the forty-fifth staff.
- A circled '43' on the forty-sixth staff.
- A circled '43' on the forty-seventh staff.
- A circled '43' on the forty-eighth staff.
- A circled '43' on the forty-ninth staff.
- A circled '43' on the fiftieth staff.

(so ruhig wie möglich)

(günstige Verklänge lassen)

53

The score is divided into several systems. The first system shows a melodic line with notes in G major (one sharp) and dynamics ranging from *mf* to *ppp*. The second system continues the melodic line with notes in G major and dynamics *ppp*, *f*, and *ppp*. The third system shows a melodic line with notes in G major and dynamics *ppp*, *f*, and *ppp*. The fourth system shows a melodic line with notes in G major and dynamics *ppp*, *f*, and *ppp*. The fifth system shows a melodic line with notes in G major and dynamics *ppp*, *f*, and *ppp*. The sixth system shows a melodic line with notes in G major and dynamics *ppp*, *f*, and *ppp*. The seventh system shows a melodic line with notes in G major and dynamics *ppp*, *f*, and *ppp*. The eighth system shows a melodic line with notes in G major and dynamics *ppp*, *f*, and *ppp*. The ninth system shows a melodic line with notes in G major and dynamics *ppp*, *f*, and *ppp*. The tenth system shows a melodic line with notes in G major and dynamics *ppp*, *f*, and *ppp*.

Additional markings include a circled "53" at the top left, a circled "54" in the middle right, and a circled "55" at the bottom right. The word "Pachel" is written in a box at the bottom right. The page number "46" is written at the bottom center.

53

Flöte

pp

G.P.

(frei)

pp

Lunga

über
Saiten
geiss.

Pedal

54

pppp

pp

pp

pp

pppp

FIN

(Klavier - verklingen lassen)

Kann auch noch mehr
dazuwinken
gestimmt werden.

Lunga

(so lange trill.)
bis nur mehr
Klappenlaute)

Adolf Schreier