

L.v. BEETHOVEN

W.A. MOZART

NOTENHEFT

F. SCHUBERT

J. HAYDN

J. STRAUSS

MADE IN AUSTRIA

5 Eindrücke für Flöte (auch ALTFLÖTE) und
verfremdetes Klavier -

Nach der Erzählung:

Ein PHANTOM -
das unheimliche Erlebnis eines Angles #

1945 Adolf
Scherbaum

lento (♩) sehr frei - langsam

Normalflöte

pp (wie ein Hauch)

fp

fp

Pedal

ppp (dicht cluster) (tief -)

Ped. = Pedal

⊠ = Pedal aus

fp

fp

fr

ffp

pp

(rit.....)

fp

fp

f

ff

ff

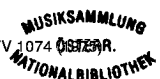

(frei)

pp > <

frei

pp

pp

mit beiden Händen

Pedal

(♩) *lento* (sehr frei) B *legg.*

fp > pp

pp

f > pp

Pedal

legg. ...

f < > ffp < > p (pp)

f > pp

Pedal

frei flüchtig

Lento

Flöte Solo (mit Hall) - Verstärkung

C

frei) (1)

Pedal (raschestes Gliss. mit Hand auf Saiten)

rubato - rit

(Flutterz.)

pp

f

breit

rit

breit

rit

rubato - rit

ruhig (frei)

pp

Flöte Solo (legg.) sehr rasch (sempre pp)

ppp (*Flatterz.*)

(*ohne Flatterz.*)

mit *lunga*

Lento (r) sehr langsam

ppp

lunga

mit

KLAVER

D

sehr rasch und erregt

KLAVIER

diesen Block (4 Takte) kann der Pianist einsetzen (wenn er will) ad lib.

sehr erregt (rubato)

Flöte

Flöte

7/8

Falterz.

(auf 1) (ohne Flattern)

Feste

(Flattern)

ohne Flattern

(ab hier auf Zeichen für Pianisten (nur mehr Flöte allein))

Adagio (♩) sehr langsam

(Klingend) (viel Vibr.)

viel vibr.

4/8

(Viel vibr. (flimmernd))

breit (rubato)

ganz frei - (ALT Flöte) klingend

pp =
stet vib.
nichtig notiert!

ppp
Pedal

2

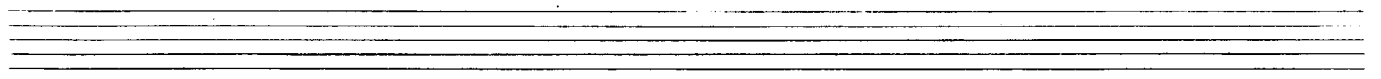

vibr.

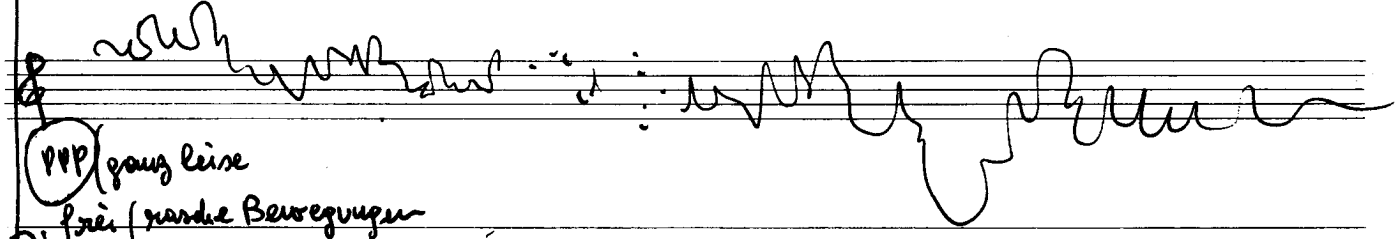
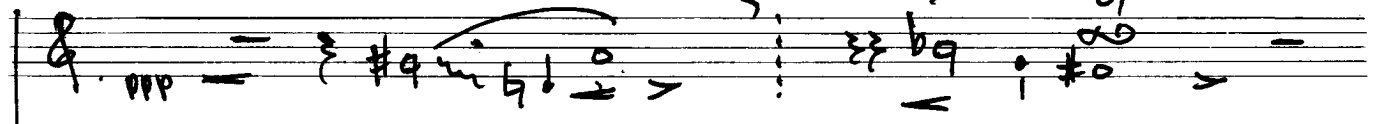

ppp ganz leise
frei (rasche Bewegungen
über Saiten streichen

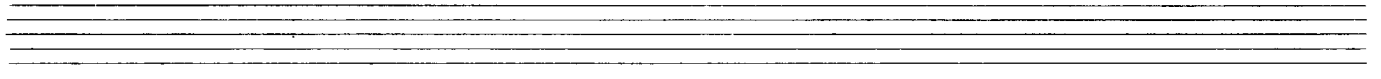

ppp

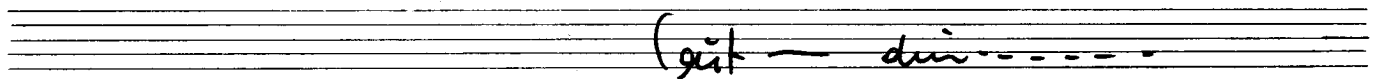

Zeit - die.....

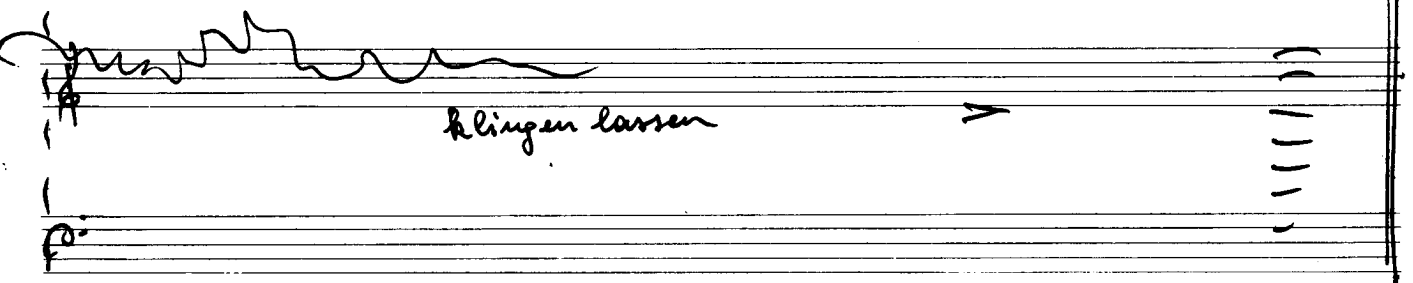
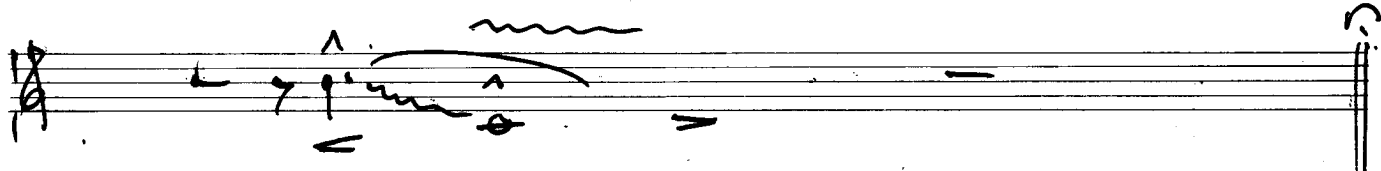

klingen lassen

(frei - prob. mit - dir - - -)

legg.

pp

Pedal

ppp

p

pp

ppp

vollständig
verklungen lassen

5 Eindrücke für Flöte (ALTFlöte) Solo

und Kammerensemble 1975

(Nach der Erzählung: Ein Phantom –
das unheimliche Erlebnis eines
Arztes)

(Besetzung: Flöte (ALTFlöte)

3 Trompeten (in C)

3 Hörner (F) in Partitur in C

3 Posaunen

(6 Violinen)

Klarinetten

Celesta

großes Schlagwerk

(Vibraphon – Xylophon)

gr. Trommel

kl. "

Bongos

großer Gong

Glocken

2 Pauken (ohne Stimmung)

mehrere Becken

Leuto (♩) sehr frei - langsam

A BLOCK **A**

Vibr.

Flöte

3 Trom.
in C

3 Hörn
in C
notiert

3 Pos

6 gebl. Violina

Klavien

Celosta

SCHLAGWERK

System 2: Clarinet and Bassoon parts with dynamics *ppp*.

System 4: Percussion part with dynamics *pp*. Includes handwritten notes "qu. Becken" and "pp".

System 5: Flute part with dynamics *ppp*.

(rit.)

(frei)

frei

(♩) *lento* (rehe frei)

BLOCK [B]

frei

flüchtig

Lento

Pedal *fff*

1 Viol.

17

pp Pedal

pp mit Schlägel)

fff (Kl. TRUMM.)

Flöte Solo (mit Hall-Verstärker)

Hauch

resch

8

Lento

klingend

$\pm b \pm$

frei | except frei

33

Block C

Blech (rasche frei Improvisation)

FFN

arco

arco

FFN (Pedal) über Saiten

FFN Pedal

extr.

PPP

VIBR.

Pedal FFN

XYLOPHON

Bongo (Hands)

rubato (except) frei

(Flatterz.)

34

35

A series of empty musical staves for piano accompaniment. The staves are arranged in a grand staff format. There are some handwritten notes and markings, including a 'Bongo' label and a 'mf' dynamic marking at the bottom left.

Bongo

mf

breit —

(♩) ruhig — frei

Two systems of piano accompaniment. The first system is marked with the number 37 and the second with 38. Each system consists of three staves (treble, middle, and bass clefs) with simple chordal accompaniment.

Two systems of piano accompaniment, each consisting of three staves (treble, middle, and bass clefs) with simple chordal accompaniment.

Two systems of piano accompaniment, each consisting of three staves (treble, middle, and bass clefs) with simple chordal accompaniment.

Two systems of piano accompaniment. The first system is marked with *ppp* and *coll.*. Each system consists of three staves (treble, middle, and bass clefs) with simple chordal accompaniment.

39

15

Flöte

(legg.) sehr nach sempre pp

ppp (Flutterz. 40 41

42 43

44 45

(ohne Flutterz.)

46 mit ... 47 lange >

Leuto (♩) sehr langsam

(rit...)

Viol. I

Viol. II

Viola

Cello

Contrabass

48 49 50 51 52 53

Klar.

Pedal ppp

Bassoon

Oboe

Flute

Glocken

ppp

pp

ppp

Pedal

Klingen lassen

ppp

Lunga

54 55 56 ! 57

11110 Lunga

nur Klavier lassen!

9 9

Sehr rasch - und expekt

BLOCK [D]

Block (4 Takte)

dieser Block - Kann eingesetzt werden (immer auf Zeichen)
wann und wie oft. - ad. lib.

C
O
N
S
O
R
T.

58

59

60

61

STR.

KL. STR.

Pauken

Holz

Basso

62

Flöte | sehr erregt - rubato

Flatterz.

95 96 97 98

(auf 1) ohne Flatterz.

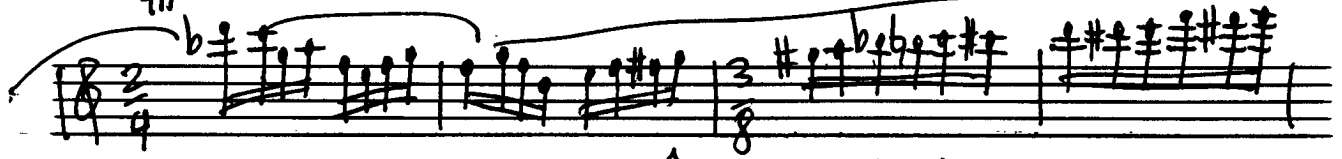
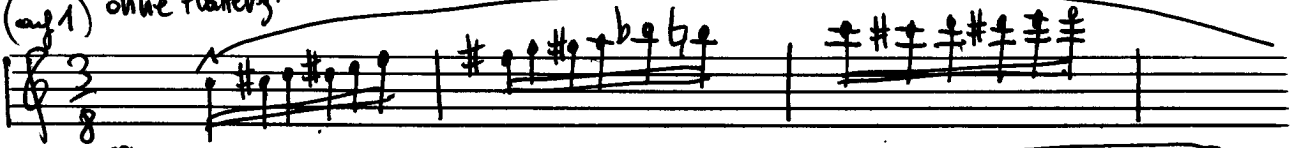

(ohne Flatterz.)

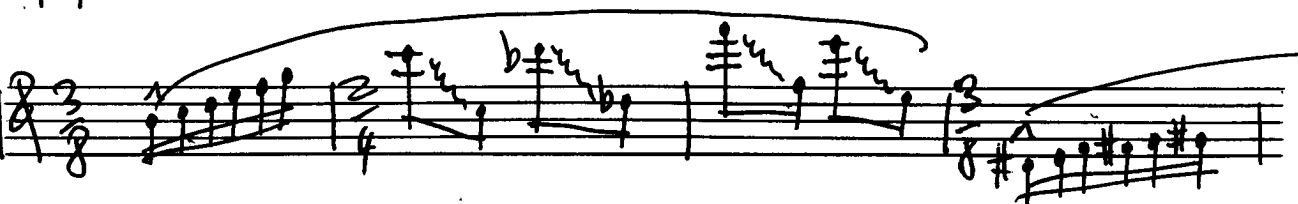
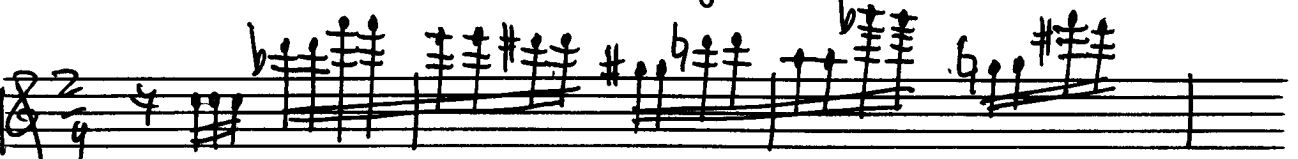

136

137 138 139 140

(ab hier - nur mehr Flöte allein

164

165

166

Adagio (♩) sehr frei - langsam

BLOCK [E]

Flöte

Klarinette

Fagott

Baß

183 184 185 186 187 188

Pedal pp

Gitarre

VIBRAPHON

Baß ppp

viel. Vibr.

viel Vibr.

(f)

At the bottom of the page, the measure numbers 195, 196, 197, 198, 199, and 200 are clearly marked.

viele Vibr. (Rimmerud)

♯' b ♯' ♯'

ppp

201

202

203

204

205

ppp

206

flöten

ppp

breit (rubato)

207 208 209 210 211

(nimmt Altflöte)

viel Vibr. (gang frei) *alt*, richtig notiert

VIBR.
ppp
Pedal

220

Klavieren

VIBR.

gr. gang

221

Vibr.

Klav. ppp *ganz leicht frei*

Pedal (rasche Bewegungen über Saiten streichen —

VIBRAPHON

(sit + olün) -

frei (su. rit ... dir.)

Handwritten musical score for flute and piano. The score includes a flute part with a complex melodic line, piano accompaniment with chords and textures, and a section for 'Klav.' (piano) and 'Celesta'. The page number '226' is written in the center.

vollständig verklängen lassen

FINE

Adolf Scherbaum

228

Solo 1