

L.v. BEETHOVEN

W.A. MOZART

NOTENHEFT

F. SCHUBERT

J. HAYDN

J. STRAUSS

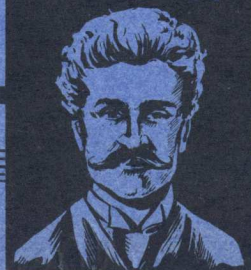

5 Eindrücke für Flöte (auch Altflöte) und
verfremdetes Klavier -

Nach der Erzählung:

Ein PHANTOM -
das unheimliche Erlebnis eines Flötes #

1975 Adolf
Scherbaum

lento (♩) sehr frei - langsam

Normalflöte

7 4 4

pp (wie ein Hauch)

fp

#d

Pedal

8

ppp (dicht duster)

(tief -)

Ped. = Pedal

⊕ = Pedal aus

fp

#d

fp

fr

ffp

pp

(rit.)

fp

#d

f

ff

pp

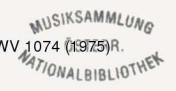

(frei)

pp < = > ppp pp

frei

mit beiden Händen

ppp Pedal

(d) lento (sehr frei) **B** legg.

pp fp < = > pp f > pp

legg.

ppp Pedal

legg.

f < fpp < = > p pp f > pp

legg.

frei flüchtig

pp

ff

lento

p =

f

> pp

fff

pp

f

pp

ffff

Flöte Solo (mit Hall)-Verstärkung

pp

pp

lento

p =

fff

pp

pp

viel vibrato

Hand

□

frei) (1)

Pedal (raschestes Gliss. mit Hand auf Saiten)

subato - sit

b

(Flatterz.)

pp =

15

f = ff

ff

breit — sit

subato - sit

b

ruhig (frei)

pp =

Flöte Solo (legg.) sehr rasch (sempre ppp)

ppp (Flatterz.)

(ohne Flatterz.)

mit > lang

Clavier (r) sehr langsam)

Clavier

Pedal

ppp

lang

mit - >

D

sehr rasch und erregt

KLAVIER

diesen Block (4 Takte) kann der Pianist einsetzen (wenn er will) ad lib.

sehr erregt (rubato)

Flöte

Flöte

Falterz.

(auf 1) (ohne Flattern)

Flöte

ohne Flattern

Adagio (♩) sehr langsam

viel vibr.

4
8

(Viel vibr. (flimmernd))

breit (rubato)

mf

mf

mf

mf

mf

mf

verklingen lassen > ppp

lang frei - (ALT Flöte) Klänge

pp = stet vib. nichtig notiert!

ppp

Pedal

p

(frei - prob. mit - dir - - -)

Flute staff: *pp*, *legg.*, *#d*, *e #d' um b d*

Pedal staff: *ppp*, two boxes with lines

Flute staff: *p*, *#d*, *e #d' um b d*

Pedal staff: two boxes with lines

Flute staff: *pp*, *obo #0*, *g' und d*, *f b' d' dann*, *ppp*

Pedal staff: *ppp*, two boxes with lines

vollständig verklungen lassen

5 Eindrücke für Flöte (ALTFlöte) Solo
und Kammerensemble 1975

(Nach der Erzählung: Ein Phantom –
das unheimliche Erlebnis eines
Arztes)

(Besetzung: Flöte (ALTFlöte)

3 Trompeten (in C)

3 Hörner (F) in Partitur in C

3 Posaunen

(6 Violinen)

Klarinetten

Celesta

großes Schlagwerk

(Vibraphon – Xylophon)

gr. Trommel

kl. "

Bongos

großer Gong

Glocken

2 Pauken (ohne Stimmung)

mehrere Becken

Key annotations and markings include:

- Eleventh staff: pp , $\#$, $\#$, b , 9 , 10
- Twelfth staff: pp , $\#$, $\#$, b , 9 , 10
- Thirteenth staff: pp , $\#$, $\#$, b , 9 , 10
- Fourteenth staff: pp , $\#$, $\#$, b , 9 , 10
- Fifteenth staff: pp , $\#$, $\#$, b , 9 , 10
- Sixteenth staff: pp , $\#$, $\#$, b , 9 , 10
- Seventeenth staff: pp , $\#$, $\#$, b , 9 , 10
- Eighteenth staff: pp , $\#$, $\#$, b , 9 , 10
- Nineteenth staff: pp , $\#$, $\#$, b , 9 , 10
- Twentieth staff: pp , $\#$, $\#$, b , 9 , 10

(rit.)

(frei)

frei

(♩) lento (reihn frei)

BLOCK [B]

frei

flüchtig

Lento

Eleventh staff of handwritten musical notation, showing sustained notes with dynamics.

Twelfth staff of handwritten musical notation, showing sustained notes with dynamics.

Thirteenth staff of handwritten musical notation, showing sustained notes with dynamics.

Fourteenth staff of handwritten musical notation, showing sustained notes with dynamics.

Fifteenth staff of handwritten musical notation, showing sustained notes with dynamics.

Sixteenth staff of handwritten musical notation, showing sustained notes with dynamics.

Seventeenth staff of handwritten musical notation, showing sustained notes with dynamics.

Eighteenth staff of handwritten musical notation, showing sustained notes with dynamics.

Pedal *fff*

1 Viol.

17

pp Pedal

pp mit Schlägel)

fff (Kl. Tromm.)

Handwritten musical score for "5 Eindrücke für Flöte" by Adolf Scherbaum. The score is written in blue ink on a white background and includes the following parts and markings:

- Piano (Pedal):** The middle section includes a "Pedal" part with a long, sustained line and a "Pedal" part with notes and dynamics (pp, f, p).
- Piano (Hands):** The bottom section includes a "PP (Hands)" part with notes and dynamics (pp).
- Trombone (TR.):** The part labeled "TR." has notes and dynamics (fff).
- Bongos:** The part labeled "Bongos" has notes and dynamics (fff).
- Dynamic Markings:** Various dynamics are used throughout, including *pp*, *f*, and *p*.
- Performance Instructions:** Notes like "(mit Flöte)" indicate when the flute should play along with the piano.

Flöte Solo (mit Hall-Verstärker)

Hauch

rasch

Lento

klingend

viel Vibrato (dicht)

frei | enough frei

33

Block C

Blech (rasche frei Improvisation)

FFN

arco

arco

fff (Pedal) über Saiten

fff Pedal

INT.

PPP

VIBR.

Pedal fff

XYLOPHON

Bongo (Hands)

ff

rubato (except) frei

34

35

breit —

(♩) ruhig — frei

Flöte

(legg.) sehn rasch | sempre ppp)

ppp (Flutterz.)

40 41

42 43

44 45

(ohne Flutterz.)

46 47

mit ...

lunga >

Leuto (♩) sehr langsam)

(rit...)

48 49 50 51 52 53

Harv.

Pedal ppp

Celento

dicht Tremolo

Strik.

VIBR.

gr. Bog

gr. Glocken

ppp

ppp

Lunga

54 55 56 ! 57

Lunga

Lunga

nur klängen lassen!

Sehr rasch - und erregt

BLOCK [D]

Block (4 Takte)

dieser Block - kann eingesetzt werden (immer auf Zeichen)
wann und wie oft. - ad. lib.

Measures 58-61:

- Measure 58:** Concertina (pp), Soprano (pp), Flute (pp), Clarinet (pp), Percussion (pp), Woodwinds (pp), Bassoon (pp).
- Measure 59:** Concertina (pp), Soprano (pp), Flute (pp), Clarinet (pp), Percussion (pp), Woodwinds (pp), Bassoon (pp).
- Measure 60:** Concertina (f), Soprano (f), Flute (f), Clarinet (pp), Percussion (pp), Woodwinds (pp), Bassoon (pp).
- Measure 61:** Concertina (ff), Soprano (ff), Flute (ff), Clarinet (pp), Percussion (pp), Woodwinds (pp), Bassoon (pp).

The score includes various musical notations such as dynamics (pp, f, ff), articulation (accents, slurs), and fingerings. There are also some handwritten annotations and corrections in blue ink.

Flöte (sehr erregt - rubato)

Flatterz.

95

96

97

98

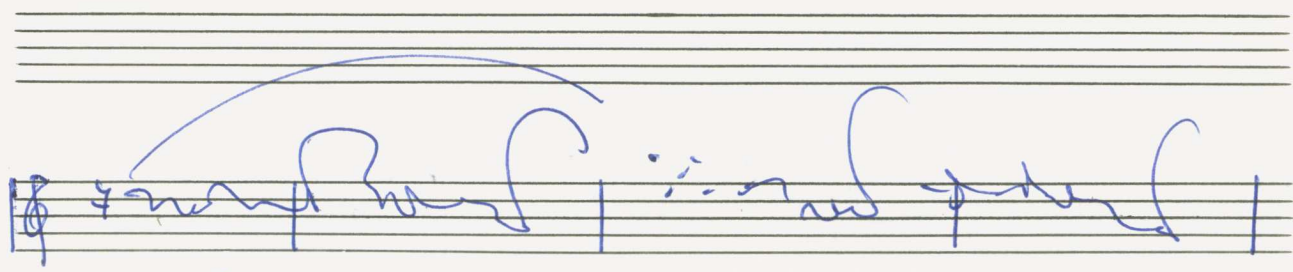

(auf 1) ohne Flatterz.

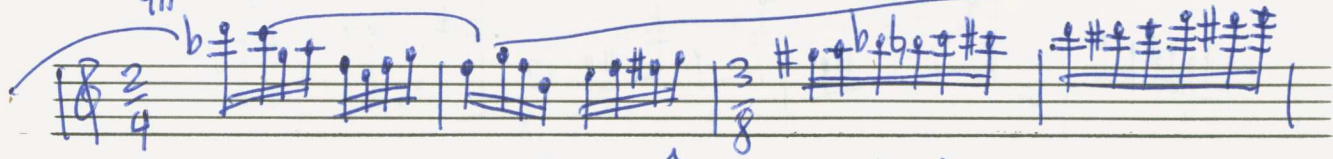
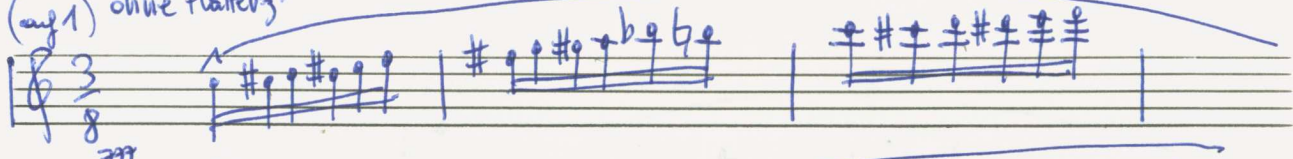

(ohne Flatterz.)

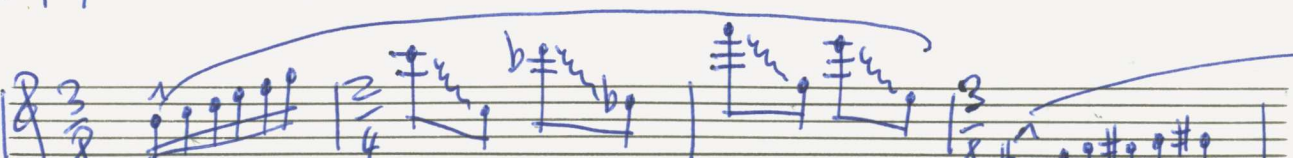

137 138 139 140

(ab hier - nur mehr Flöte allein

164 165 166

Adagio (♩) sehr frei - langsam

BLOCK [E]

The score is written in E-flat major and 4/4 time. It consists of the following parts:

viel. Vibr.

viel Vibr.

(♩)

- Flute (top staff):** Features a melodic line with various dynamics (fp, pp) and vibrato markings. The notes include G4, A4, B4, C5, and D5.
- Pedal (lower staves):** Includes markings for "Pedal pp" and "Pedal pp".
- VIBRI. (bottom staff):** A section labeled "VIBRI." with notes and vibrato markings.

At the bottom of the page, the measures are numbered: 195, 196, 197, 198, 199, and 200. A large number "26" is written at the very bottom center.

viele Vibr. (Flimmerad)

pp

201

202

203

204

205

206

subito
ppp

flocken

ppp

breit (rubato)

207 208 209 210 211

Bongo

ppp

f

viel Vibr. (ganz frei) *etc.*, richtig notiert

Vibr.

ppp

ppp

ppp

ppp

222

Klav. *ppp*

ganz leicht frei -

Pedal *rasche Bewegungen über Saiten streichen -*

ppp Pedal

ppp

VIBRAPHON

ppp *(wie ein Hauch) - ad. lib.*

Handwritten musical score for the upper section of the score, including a flute part and piano accompaniment.

SOLO: The section is labeled "SOLO" on the left. It includes piano accompaniment with notes $\#0$, 0 , and 1 , and dynamic markings like ppp .

Handwritten musical score for the lower section, including celesta, vibraphone, and bongo parts.

Klav.: The piano part is written with a large, expressive, wavy line, indicating a sustained or tremolo effect.

Celesta: The celesta part features a melodic line with notes b , $\#0$, and 1 , accompanied by a ppp dynamic marking.

VIBR.: The vibraphone part has a melodic line with notes b , $\#0$, and 1 , and a ppp dynamic marking.

Pedals: The pedal part includes notes 0 and 1 with a pp dynamic marking.

Bongo: The bongo part features a rhythmic pattern with notes 0 and 1 , and a ppp dynamic marking.

(güt + dün) -

frei (gü. rit. ... dün.)

227

vollständig verklängen lassen

FINE

Adolf Scherbaum

228