

13.90

KONZERT FÜR
FLÖTE

Notenheft

KONZERT in 2 Teilen

für Flöte -

und (Orchester 1975)

Adolf Scherbaum

Besetzung: Flöte Solo

1 Oboe
1 Klav. in B (in Partitur in C)
1 Fag.

2 Trompeten (in C) in Stimmen in B
1 Horn (") in " in F

3 Posauern

5 Violinen
2 Bratschen
2 Celli
1 Bass

und ein Solo Bass

breit

Teil 1

Flöte

- Oboe:** $b \hat{o}$ — \underline{o}
- Klar.:** $\hat{\phi}$ — ϕ
- Fg.:** $b \hat{o}$ — o
- 2 Trump.:** $b \hat{o}$ — o
- 1 Horn:** $b \hat{o}$ — o
- 3 Posannen:** $b \hat{o}$ — o
- Viol.:** $b \underline{o}$ — \underline{o}
- Bratscher:** $f \hat{o}$ — o
- Celli + Bass:** $b \underline{o}$ — o

Adolf Scherbaum, Konzert in 2 Teilen für Flöte und Orchester, BWV 1082 (1975)
 © 2010 Inge Adamiker-Scherbaum. Alle Rechte vorbehalten.

Solo (ganz frei)

sehr ruhig (Mod.) (1)

Handwritten musical score for the second system. It continues the Solo Flute, 3 Flutes, Bass Flute, and Cello/Double Bass parts. The Solo Flute part has dynamics *ff* and *f*. The 3 Flutes part has dynamics *fp* and *f*. The Bass Flute part has dynamics *f*. The system is marked with a first ending bracket.

!

Handwritten musical score for Solo and Bass.

Solo: Treble clef, key signature of one flat. The first measure contains a melodic line with an accent (>) and a slur. The second measure continues the line with a slur and a circled 'p' (piano) dynamic marking.

Bass: Bass clef, key signature of one flat. The first measure contains a bass line with an accent (>) and a slur. The second measure continues the line with a slur and a circled 'p' (piano) dynamic marking.

⊕ CODA

2TR.
H.
3Pos.
Pos.
Schlagz.

Block A

Solo (Flöte)

dazu Block A

2TR
H
3Pos
PosB
Schlag

Block B

Solo Flöte

Block B dazu

Solo Flöte

Block B

1^{v.}
2^{v.}
Br.
Celli
Bass

Block [B] dazu (mit Block [C])

OB.
Klar.
Fag.

dazu Block [C]

Flöte Solo (frei) (meno)

2. rit

ganz frei (mit viel Hall)

Dal S
al S

breit (Lento) Teil 2 (— steigern bis Presto) cresc. + accel.

pp = $b^b a$

pp = $b^b a$

pp = a

offen

pp = $b^b a$

offen

pp = d

offen

pp = $\#^b a$

pp = $b^b a$

pp = $b^b a$

pp = $b^b a$

pp = $b^b a$

pesante (affessionata)

(steigend)

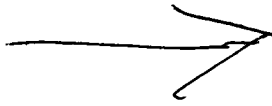

attacco ♩

Presto (♩)

Solo

3Pos

Bass Solo

Schlagw.

Bass

Schlagwerk

!

Two sets of empty musical staves at the bottom of the page, consisting of five-line systems.

!

Four empty musical staves at the bottom of the page, indicating the end of the written score on this page.

Schlagwerk / Solo

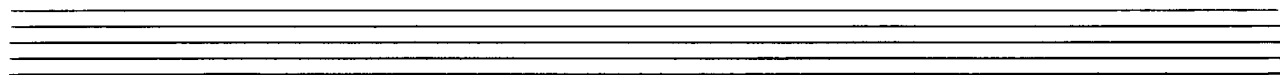
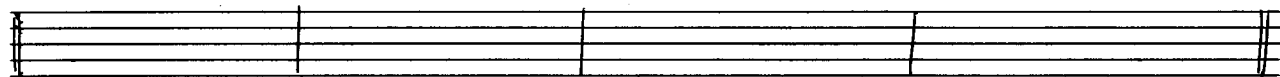

2TR.
1H.
3Pos.
Solo
Schlagw.

Bloek [F]

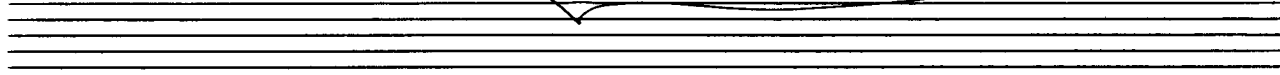

Bloek [F]

Handwritten annotations include:

- b* (flat) above the first measure of the Solo part.
- f* (forte) below the first measure of the Solo part.
- pp* (pianissimo) below the first measure of the 2TR., H1., and 3Pos. parts.
- A circled *f* (forte) below the first measure of the Bass part.
- Accents (\wedge) above notes in the Solo part.
- Ornaments (\sim) above notes in the Solo part.
- Handwritten notes $\hat{q} \hat{q}$ above the Solo part in the second measure.
- Handwritten notes $\hat{q} \hat{q}$ above the Solo part in the third measure.
- Handwritten notes $\hat{q} \hat{q}$ above the Solo part in the fourth measure.
- Handwritten notes $\hat{q} \hat{q}$ above the Solo part in the fifth measure.
- Handwritten notes $\hat{q} \hat{q}$ above the Solo part in the sixth measure.
- Handwritten notes $\hat{q} \hat{q}$ above the Solo part in the seventh measure.
- Handwritten notes $\hat{q} \hat{q}$ above the Solo part in the eighth measure.
- Handwritten notes $\hat{q} \hat{q}$ above the Solo part in the ninth measure.
- Handwritten notes $\hat{q} \hat{q}$ above the Solo part in the tenth measure.
- Handwritten notes $\hat{q} \hat{q}$ above the Solo part in the eleventh measure.
- Handwritten notes $\hat{q} \hat{q}$ above the Solo part in the twelfth measure.
- Handwritten notes $\hat{q} \hat{q}$ above the Solo part in the thirteenth measure.
- Handwritten notes $\hat{q} \hat{q}$ above the Solo part in the fourteenth measure.
- Handwritten notes $\hat{q} \hat{q}$ above the Solo part in the fifteenth measure.
- Handwritten notes $\hat{q} \hat{q}$ above the Solo part in the sixteenth measure.
- Handwritten notes $\hat{q} \hat{q}$ above the Solo part in the seventeenth measure.
- Handwritten notes $\hat{q} \hat{q}$ above the Solo part in the eighteenth measure.
- Handwritten notes $\hat{q} \hat{q}$ above the Solo part in the nineteenth measure.
- Handwritten notes $\hat{q} \hat{q}$ above the Solo part in the twentieth measure.
- Handwritten notes $\hat{q} \hat{q}$ above the Solo part in the twenty-first measure.
- Handwritten notes $\hat{q} \hat{q}$ above the Solo part in the twenty-second measure.
- Handwritten notes $\hat{q} \hat{q}$ above the Solo part in the twenty-third measure.
- Handwritten notes $\hat{q} \hat{q}$ above the Solo part in the twenty-fourth measure.
- Handwritten notes $\hat{q} \hat{q}$ above the Solo part in the twenty-fifth measure.
- Handwritten notes $\hat{q} \hat{q}$ above the Solo part in the twenty-sixth measure.
- Handwritten notes $\hat{q} \hat{q}$ above the Solo part in the twenty-seventh measure.
- Handwritten notes $\hat{q} \hat{q}$ above the Solo part in the twenty-eighth measure.
- Handwritten notes $\hat{q} \hat{q}$ above the Solo part in the twenty-ninth measure.
- Handwritten notes $\hat{q} \hat{q}$ above the Solo part in the thirtieth measure.
- Handwritten notes $\hat{q} \hat{q}$ above the Solo part in the thirty-first measure.
- Handwritten notes $\hat{q} \hat{q}$ above the Solo part in the thirty-second measure.
- Handwritten notes $\hat{q} \hat{q}$ above the Solo part in the thirty-third measure.
- Handwritten notes $\hat{q} \hat{q}$ above the Solo part in the thirty-fourth measure.
- Handwritten notes $\hat{q} \hat{q}$ above the Solo part in the thirty-fifth measure.
- Handwritten notes $\hat{q} \hat{q}$ above the Solo part in the thirty-sixth measure.
- Handwritten notes $\hat{q} \hat{q}$ above the Solo part in the thirty-seventh measure.
- Handwritten notes $\hat{q} \hat{q}$ above the Solo part in the thirty-eighth measure.
- Handwritten notes $\hat{q} \hat{q}$ above the Solo part in the thirty-ninth measure.
- Handwritten notes $\hat{q} \hat{q}$ above the Solo part in the fortieth measure.
- Handwritten notes $\hat{q} \hat{q}$ above the Solo part in the forty-first measure.
- Handwritten notes $\hat{q} \hat{q}$ above the Solo part in the forty-second measure.
- Handwritten notes $\hat{q} \hat{q}$ above the Solo part in the forty-third measure.
- Handwritten notes $\hat{q} \hat{q}$ above the Solo part in the forty-fourth measure.
- Handwritten notes $\hat{q} \hat{q}$ above the Solo part in the forty-fifth measure.
- Handwritten notes $\hat{q} \hat{q}$ above the Solo part in the forty-sixth measure.
- Handwritten notes $\hat{q} \hat{q}$ above the Solo part in the forty-seventh measure.
- Handwritten notes $\hat{q} \hat{q}$ above the Solo part in the forty-eighth measure.
- Handwritten notes $\hat{q} \hat{q}$ above the Solo part in the forty-ninth measure.
- Handwritten notes $\hat{q} \hat{q}$ above the Solo part in the fiftieth measure.

Schlagwerk Solo

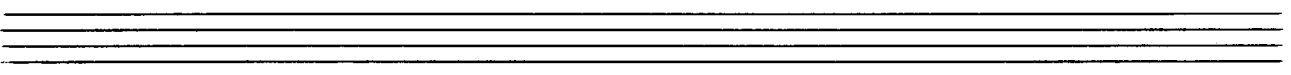
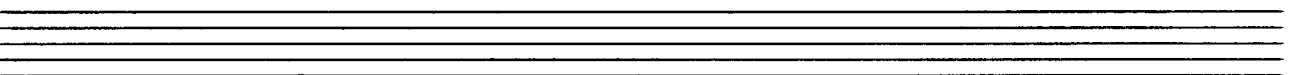
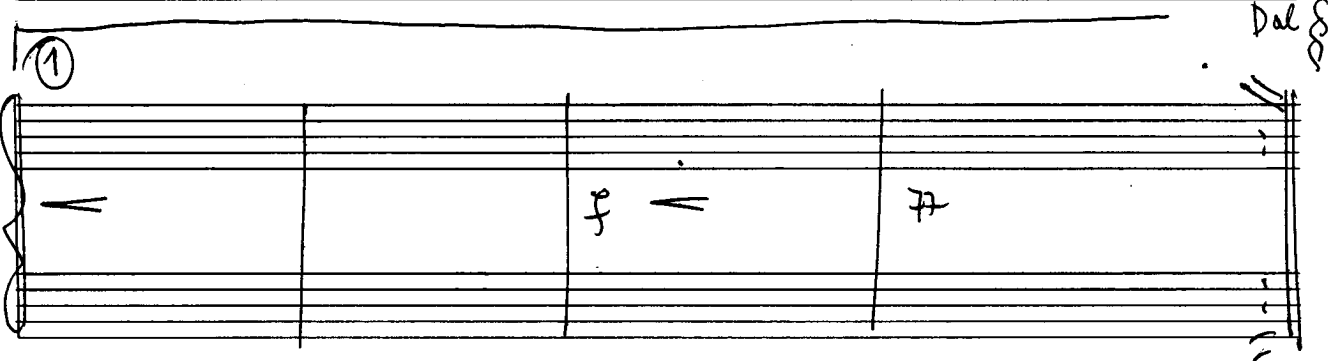
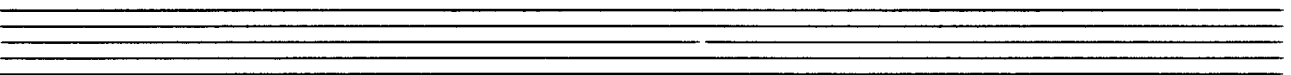
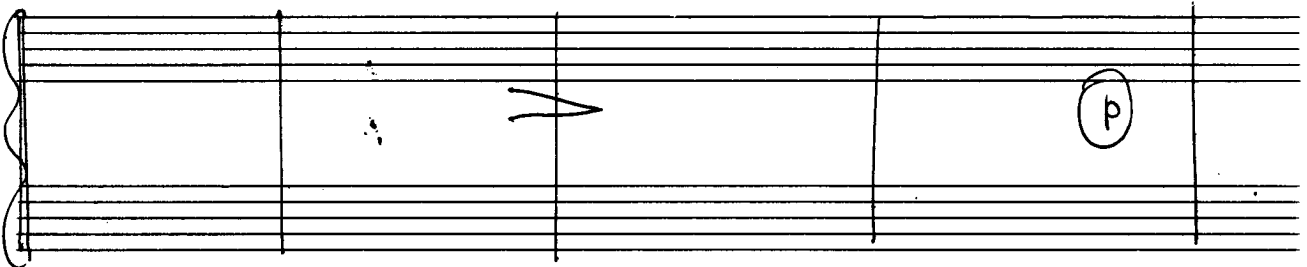
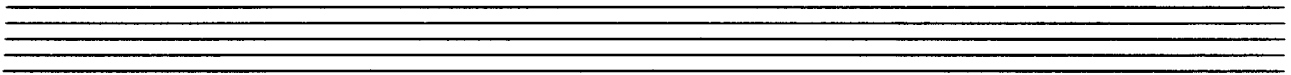
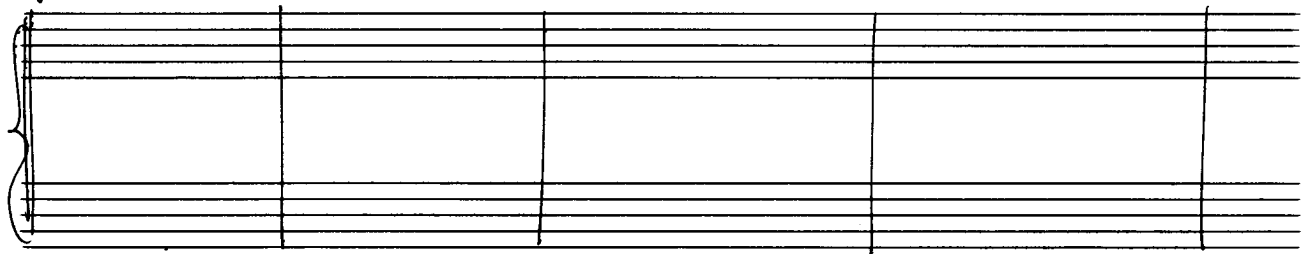
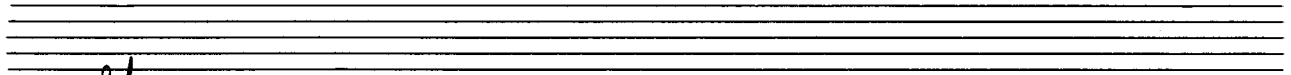
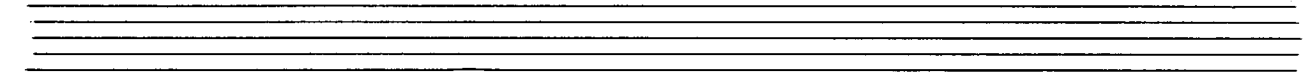

2.

Schlagwerk

p

Sempre cresc.

OB.

pp

Klar.

fg.

p

p

Sempre cresc.

42

Block B

1v.
2v.
En.
Celli.
Baß

(dann Block [B] = Block [C])

OB.
Klar.
Fg.

(dann = (Block C) alle = Block [D])

- 3Pos.:** Clarinet part with notes and rests.

- Flute:** Continuation of the melodic line with a fermata.
- Clarinet:** Notes and rests.
- Bassoon:** Notes and rests.

Solo (Flöte) (frei)

Schlagw. ppp

Block [E] Schlagwerk Solo

freies Solo) (Pauze (der Kadenz - zirkel (3 Min)

(dage Block [E]) (ständig (Block [E] sempre ppp) Tempo bleibt gleich) f

dal ϕ
al ϕ