

13.90

KONZERT FÜR
FLÖTE

Notenheft

KONZERT in 2 Teilen

für Flöte -

und (Orchester 1975)

Adolf Scherbaum

Besetzung: Flöte Solo

1 Oboe
1 Klav. in B (in Partitur in C)
1 Fag.

2 Trompeten (in C) in Stimmen in B
1 Horn (") in " in F

3 Posauern

5 Violinen
2 Bratschen
2 Celli
1 Bass

und ein Solo Bass

breit

Teil 1

Flöte

Oboe

7/7

Klar.

7/7

Fag.

7/7

2 Trump.

7/7
1 Horn

7/7
3 Posauern

7/7

Viol.

7/7
Bratschen

7/7

Celli + Bass

7/7

(Solo Bob)

Schlagwerk

(77)

Prüfte

f =

Solo (ganz frei)

sehr ruhig (Mod.) (♩)

- H. (Horn):** Features a series of notes with accidentals, including a sharp sign, and rests.
- Bass (Bassoon):** Contains a melodic line with notes and rests, including a sharp sign.

- Bass (Bassoon):** Provides a supporting melodic line with notes and rests, including a sharp sign.
- Schlag. (Drum):** The drum part, which is currently blank in this system.

Solo

3 Pos

Brass

A set of empty musical staves.

⊕ CODA

A set of empty musical staves.

- Schlagz:** Percussion part, indicated by a double bar line.

A large bracket under the first four staves is labeled "Block A".

A large bracket under the staff is labeled "dazu Block A".

Flöte Solo (frei) (meno)

ganz frei (mit viel Hall)

breit (Lento) Teil 2 (— steigern bis Presto) cresc. + accel.

The score consists of the following parts:

- Flute:** Features melodic lines with slurs and accents. Dynamics include *pp* and *pp =*. Includes the instruction "offen" (open) for the flute's tone holes.
- Orchestra:** Includes strings, woodwinds, and brass. Dynamics include *pp* and *pp =*. The string parts feature long, sustained notes with slurs.

pesante (affessionata)

(steigerung)

attacco f

Presto (♩)

Solo

3Pos

Bass Solo

Schlagw.

Bass

Schlagwerk

Schlagwerk / Solo

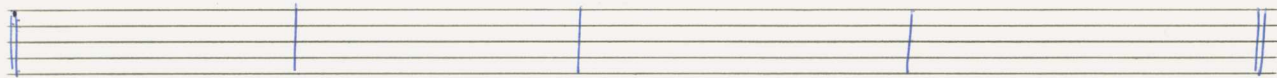

2TR.
1H.
3Pos.
Solo
Schlagw.

Bloek [F]

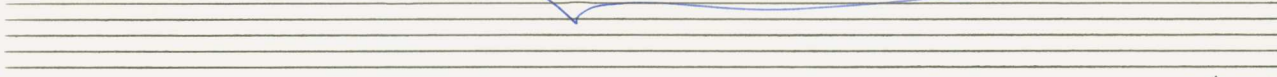

Bloek [F]

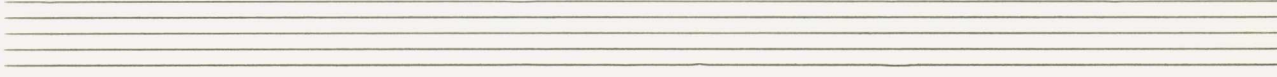

Flöte

2TR.

Hr.

3Pos.

Bass

Schlagw.

Schlagwerk Solo

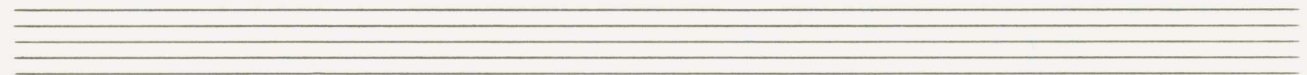
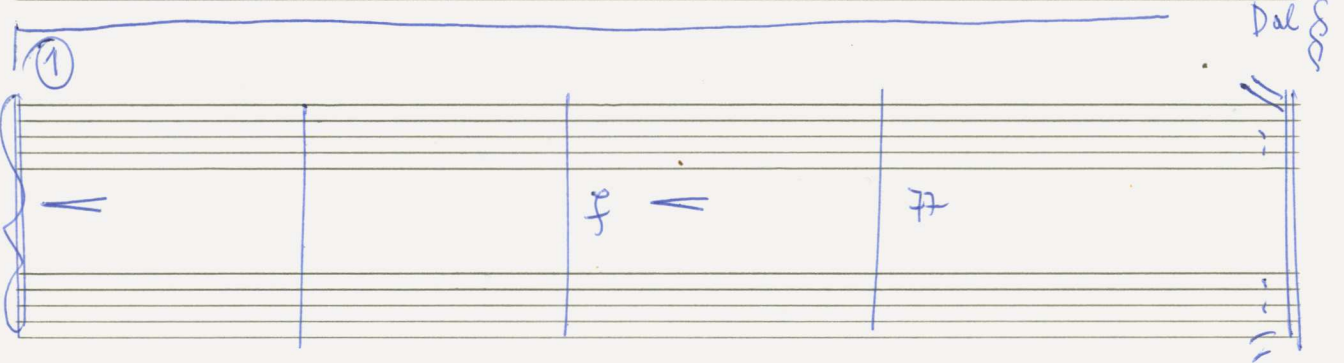
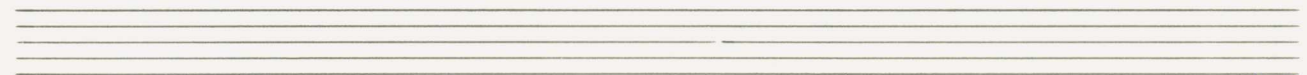
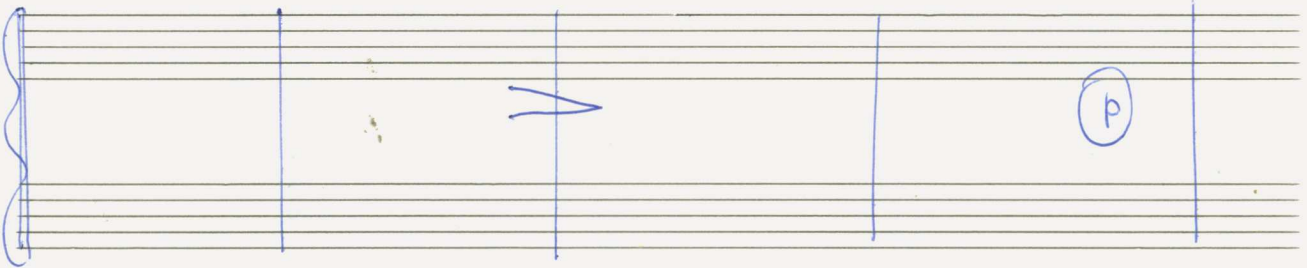
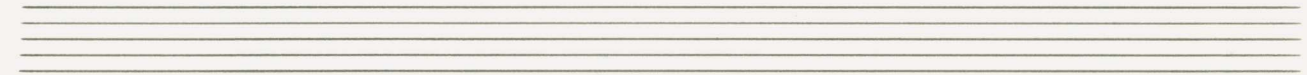
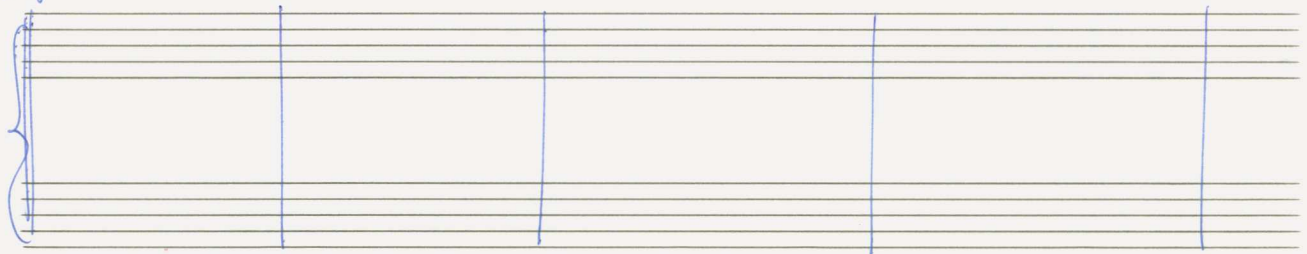

2.

Schlagwerk
p

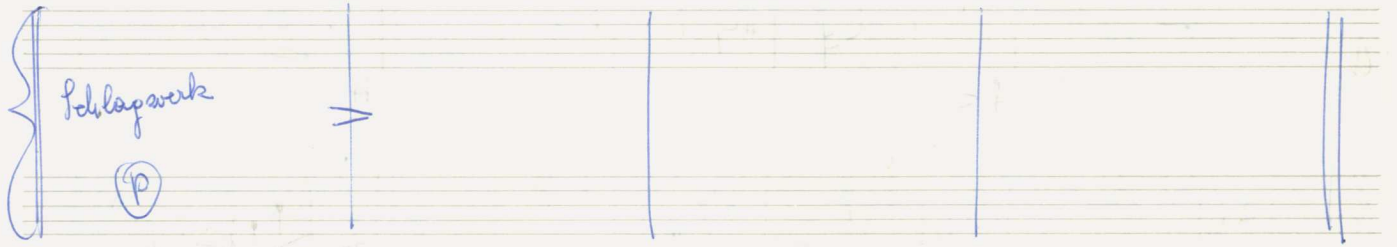

Sempre cresc.

ob. pp
Klar.
fg.

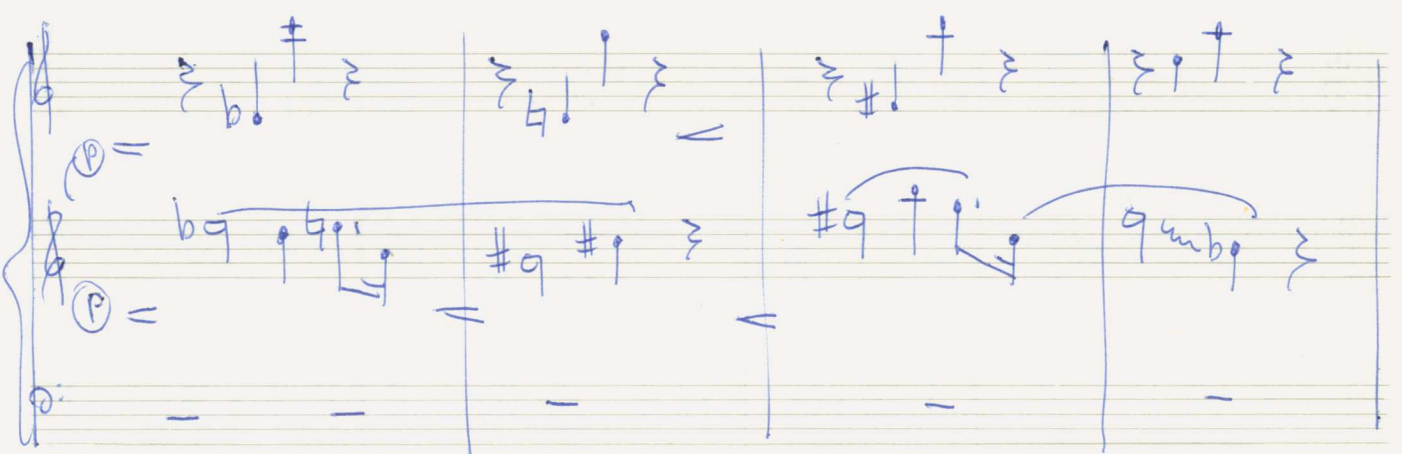
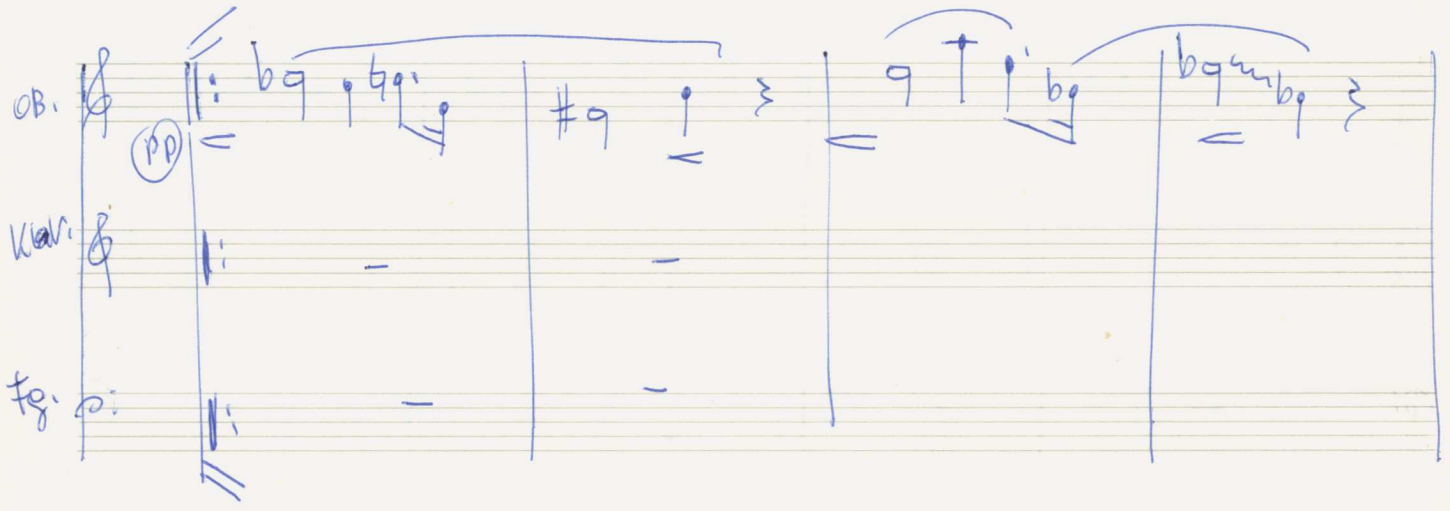

Sempre cresc.

- 2TA:** Second Alto part, starting with a circled '93'.
- Hi:** Horn I part.
- 3Pos:** Third Trumpet part.
- Pos:** Trumpet part.
- Schlagw.:** Percussion part.

- Staff 1: Flute part.
- Staff 2: Clarinet part.
- Staff 3: Bassoon part.
- Staff 4: Trombone part.

Block B

- 3Pos.:** Clarinet part with notes and slurs.

- Flute:** Melodic line with slurs and accents.
- Clarinet:** Notes and slurs.
- Bassoon:** Notes and slurs.

Solo (Flöte) (frei)

Schlagw. ppp

Block [E] Schlagwerk Solo

freies Solo) (Pauze (der Kadenz - zirkel (3 Min)

(dazuge Block [E]) (ständig (Block [E] sempre ppp) Tempo bleibt gleich) p

dal ϕ
al ϕ