

13'87

Notenheft

Konzert
für Orchester

Klavierskizze

1975 Adolf Scherbaum

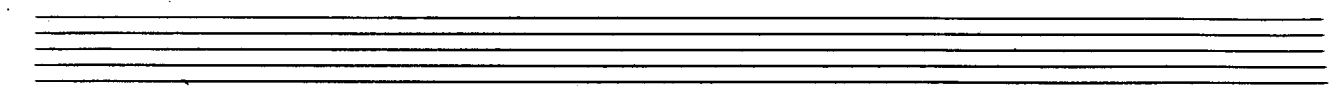

Mod.

1

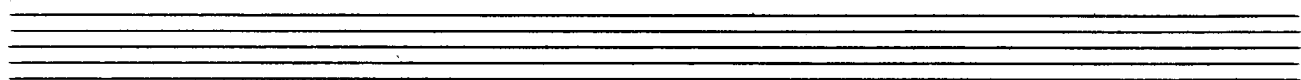

Cresc.....!

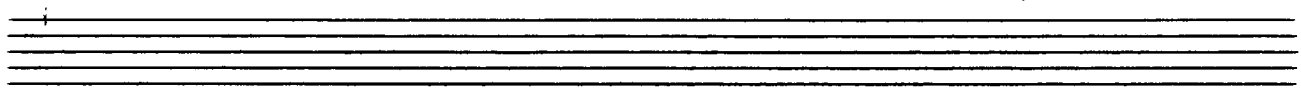

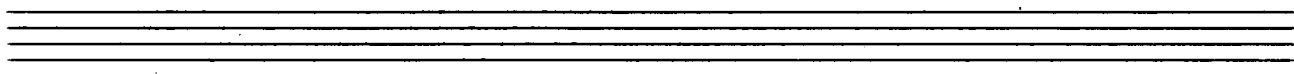
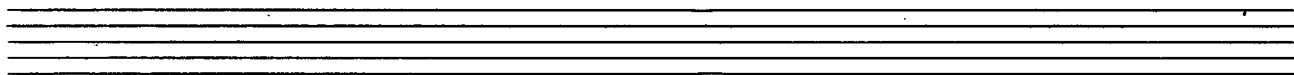
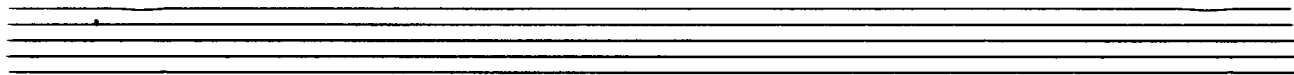

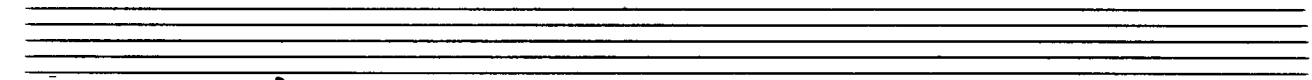
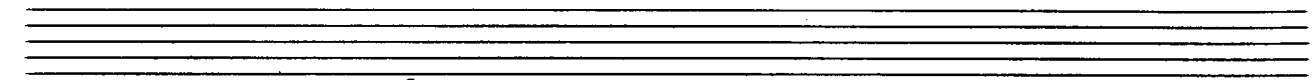

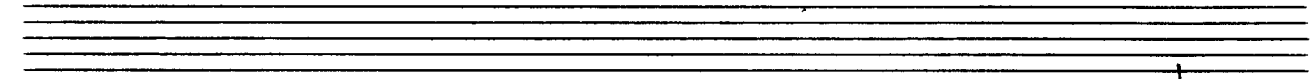

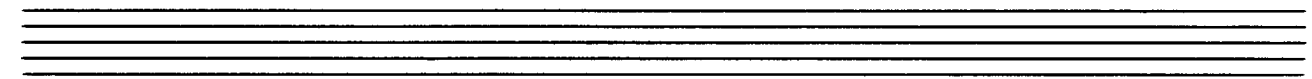

> die (D) =

pp (Parkeren gr. tr.) pp

pp (poco rit.....) pp D.C.

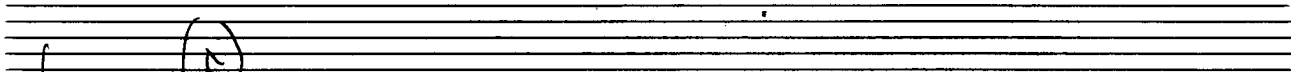
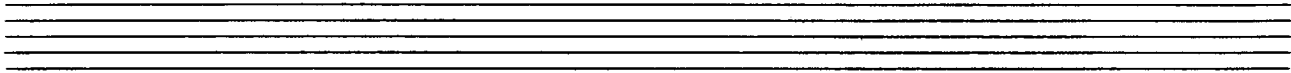

Largo (♩)

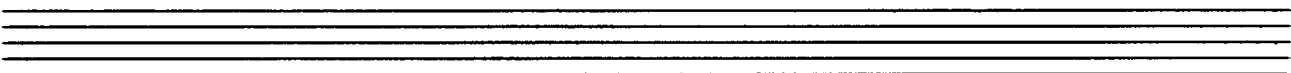
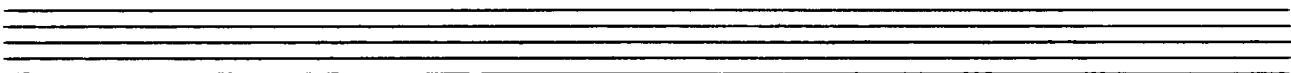
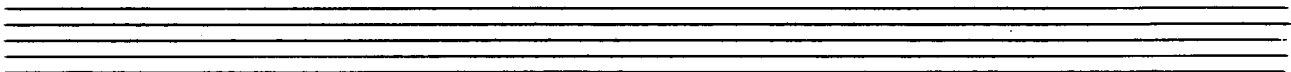
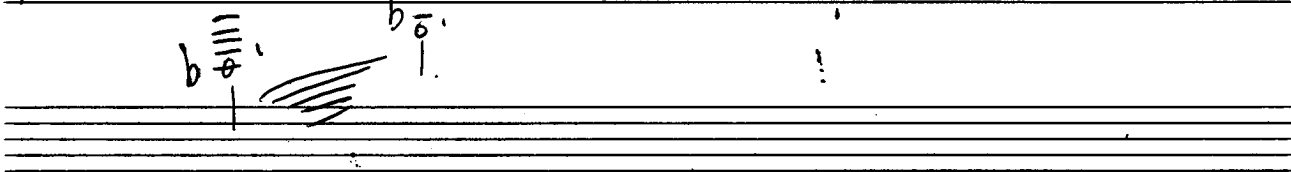

pesante (♩) (rit + dir)

so ruhig wie möglich

D.C. al ϕ

ϕ (2+ #)

$\textcircled{H} =$

$\textcircled{H} =$

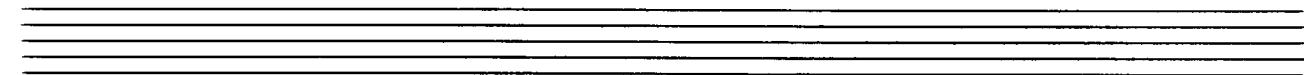

Cresc. →

schwer (pesante)

(*äußerst ruhig*)

(skizzen im Tempo)

sehr breit

M N

sehr

Tempo [1] *sehr breit*
(ruhig)

Schlagwerk

pp *pp*

dim

Q R

3 Finale

Allegro con brio

(rubato)

Lento

(rit)

(sehr breit)

sehr breit

(accel...)

Allegro agitato

22

14 15 16 17

18 19 20 21

22 23

22

24 25 26

wesentlich ruhiger

(poco rit)

sehr breit

string.

68 69

cel.

70 71

cel.

72 73 74

Tempo [1]

75 76 77

78 79 80

81 82 83

84 85 86

87 88 89 90 91 92

rit P

sempre cresc. (große Steigerungen →)

meno

pp

93 94 95 96 97

98 99 100 101 102

(accel.)

103 104 105 106 107

fast schon Tempo ⊕

108 109 110 111 112

Tempo 1

folgt (Takt 113 - bis 133)

folgt (Takt 75 - bis 92
(mit pr. rit...))

sehr ruhig (folgt)

(folgt 43 - 46) folgt (43 - 46)

(folgt 47 bis 67) folgt (aus Satz 1 bis 2)

(folgt 56 - (Satz 3) aber *pp* bis 67
crescendo (bei 67 *ff*)

folgt 68 - bis 74) folgt (14 - 37 -)

(folgt 75 - 133 -) folgt 113 bis 121)

folgt → CODA →

(Prestissimo)

♩ CODA

31