

3 Orchesterstücke (Grotesken)

1976

Adolf Scherbaum

SCHERBAUM ADOLF  
LINZ ROMERSTR. 18

3 Flöten (Picc)

3 Oboen

3 Klarinetten (C und Bb)

3 Fagotte

4 Trompeten (in C)

4 Hörner (in C und Bb)

3 Posaunen

1 Tuba

Streicher

Harfe

Schlagwerk

# Satz 1

Langsam (Moderato)

(3 Flöten (Picc))

ff Picc

3

(3 Oboen)

3

(3 Klarinetten)

3

(3 Fagotte (Kontra))

3

(in c) (4 Trompeten)

4

(in C-moll) (4 Hörner)

4

3 Pos. 1 Tenor

3

ff Viol.

ff

Bratsch.

Br

Celli + Bass

CB

Kl. Transp.

KLARINETTEN

ff  $\dot{2}$   $\dot{2}$   $\dot{2}$   $\dot{2}$   $\dot{2}$   $\dot{2}$

vibr.  $\dot{2}$

$\dot{2}$

$\dot{2}$   $\dot{2}$   $\dot{2}$   $\dot{2}$   $\dot{2}$   $\dot{2}$

$\dot{2}$

$\dot{2}$

$\dot{2}$   $\dot{2}$   $\dot{2}$   $\dot{2}$

$\dot{2}$

$\dot{2}$

$\dot{2}$   $\dot{2}$   $\dot{2}$   $\dot{2}$

$\dot{2}$

$\dot{2}$

$\dot{2}$   $\dot{2}$   $\dot{2}$   $\dot{2}$

$\dot{2}$

$\dot{2}$

outita (#)

dua (git...) (1)

- Staff 1:** Chord diagrams for F major and C major, with a circled '14' below.
- Staff 2:** Chord diagrams for F major and C major, with a circled '14' below.
- Staff 3:** Chord diagrams for F major and C major, with a circled '14' below.
- Staff 4:** Chord diagrams for F major and C major, with a circled '14' below.
- Staff 5:** Chord diagrams for F major and C major, with a circled '14' below.
- Staff 6:** Chord diagrams for F major and C major, with a circled '14' below.
- Staff 7:** Chord diagrams for F major and C major, with a circled '14' below.
- Staff 8:** Chord diagrams for F major and C major, with a circled '14' below.
- Staff 9:** Chord diagrams for F major and C major, with a circled '14' below.
- Staff 10:** Chord diagrams for F major and C major, with a circled '14' below.

Annotations include circled numbers (14, 12, 13, 15, 16, 17, 18, 19, 20, 21, 22, 23, 24, 25, 26, 27, 28, 29, 30, 31, 32, 33, 34, 35, 36, 37, 38, 39, 40, 41, 42, 43, 44, 45, 46, 47, 48, 49, 50, 51, 52, 53, 54, 55, 56, 57, 58, 59, 60, 61, 62, 63, 64, 65, 66, 67, 68, 69, 70, 71, 72, 73, 74, 75, 76, 77, 78, 79, 80, 81, 82, 83, 84, 85, 86, 87, 88, 89, 90, 91, 92, 93, 94, 95, 96, 97, 98, 99, 100) and various musical symbols like accents, slurs, and dynamic markings.

Performance instructions and annotations include:

- Celli alleni:** Written in the lower right section.
- Dynamic markings:**  $p$  (piano) and  $f$  (forte) are used throughout.
- Accidentals:** Sharps ( $\sharp$ ) and flats ( $\flat$ ) are used to indicate pitch changes.
- Other markings:** Slurs, accents ( $\wedge$ ), and a circled 'P' are present.

breit (pesante)

(rit. dur...)

2

- Staff 1 (Violin I):** Features a series of notes with stems pointing up, followed by a long rest. There are some markings above the notes, possibly indicating fingerings or accents.
- Staff 3 (Viola):** Contains notes with stems pointing up and down, interspersed with rests. There are some markings above the notes.
- Staff 4 (Cello/Double Bass):** Features notes with stems pointing down, followed by a long rest. There are some markings above the notes.

Additional markings include dynamic markings like 'f' (forte) and 'p' (piano), and performance instructions such as 'breit (pesante)' and '(rit. dur...)' at the top of the page. There are also some circled numbers and symbols scattered throughout the score, possibly indicating specific measures or sections.

Program beginnen - allmählich werden bis Presto

accel.

3

PRESTO (poco) (poco)

4

⊕ Pochi

großes net →

5

(peccante)

Additional markings include circled numbers (54, 55) and various performance instructions such as "Vibr." and "p.p.".

breite (3/4)

(gitarren) die

6

(kurze Pause)

Langsam (grotesk)

Solo (Picc.)

Hörn

2. Horn

Perante

> pit + din

(7)

1a2 Flöten

33

Tuba Solo

44

langsam beginnen - ( accel. - cresc. - ) bis Presto

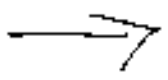

C+B

# Presto (quadruple)

MTR: f = 2/2  
 TR: ff  
 f =  
 94: f = 3/4  
 TR: f =

propres mit ...

9

(23) 2 Picc.

b<sup>b</sup> q<sup>^</sup> q<sup>^</sup> q<sup>^</sup>

<sup>^</sup> <sup>^</sup> <sup>^</sup>  
# # #

<sup>^</sup> <sup>^</sup> <sup>^</sup>  
# # #

<sup>^</sup> <sup>^</sup> <sup>^</sup>  
# # #

<sup>^</sup>  
# #

<sup>^</sup>  
# #

93  
# #

93  
# #

93  
# #

93  
# #

(note Ober)

9 2 9

# 9 2 9

9 2 9

9

9

<sup>^</sup> d b i

<sup>^</sup> 9

93  
# #

93  
# #

93  
# #

/

/

/

/

/

/

/

93  
# #

93  
# #

93  
# #

93  
# #

9 2 9

# 9 2 9

9 2 9

9 2 9

9 2 9

9 2 9

9 2 9

93  
# #

93  
# #

93  
# #

93  
# #

/

/

/

/

/

9 2 9

9 2 9

93  
# #

93  
# #

/

/

/

/

/

9 2 9

9 2 9

breve(3/4)(1)

guit ———— du

Picc. #  
Solo #  
f>

breve  $\frac{3}{4}$ )

(accel — bis Presto

Presto

11

Tango

- Staff 3:** Shows a more rhythmic or accompanimental part, with notes and rests.
- Staff 4:** Contains a section with a large, sweeping curve, possibly representing a glissando or a specific melodic flourish.
- Staff 6:** Continues the piece with various musical notations.

The handwriting is fluid and characteristic of a composer's sketch or a personal manuscript. The paper shows some signs of age and wear.

# Satz [2]

Allegretto (gatesek) (quasi Andante)

Klarinette 1 Solo

2/4

Harfe Solo

Flöte Solo

pp

p

ffp

ff

12

25

(großes mit

13

Additional markings include "tuba solo (frei)" and "Glass". The score is written in a fluid, handwritten style.

tempo) (P)

(rest)

quartete (Moderato)

(43) 2+Piccolo (poco rit)

Presto

15

Quel.

Lento

4/8

*Solo* *p*

Tuba *Solo*

(poco rit.)

(16) (tempo 1)

2/4

grottesk (Moderato)

Key features of the notation include:

Other notation elements include:

- Dynamic markings:** *f*, *ff*, *pp*, *ppp*, *ppp*, *pp*.
- Articulation:** Accents (^), slurs, and breath marks (vibrato lines).
- Performance instructions:** "grottesk (Moderato)", "VIBR.", and "(2 Pol.)".

(poco rit---)

17

22

alle

alle

KONTROLL

18

lento (♩)

(Pizz. Solo)

4  
8

Tempo ① Allegretto (erotesk)

(exit -----)

picc.  
Solo

2/4

Violins

48

(P)

(P)

TR.

Flutes  
Opel

(größer mit...)

Flute Solo

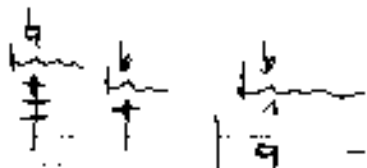
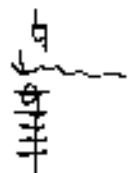

Flute

Flute

Flute

Flute

Flute

Flute

Flute

Flute

Flute

Flute

Flute

Flute

Flute

Flute

Flute

Flute

Flute

Flute

Flute

Flute

Flute

Flute

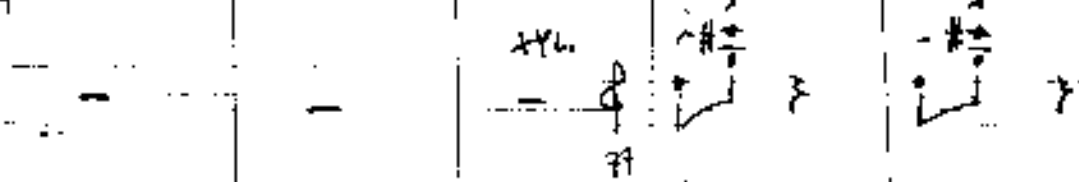
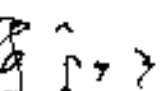
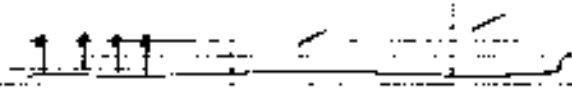
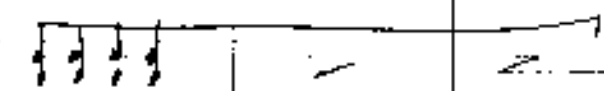
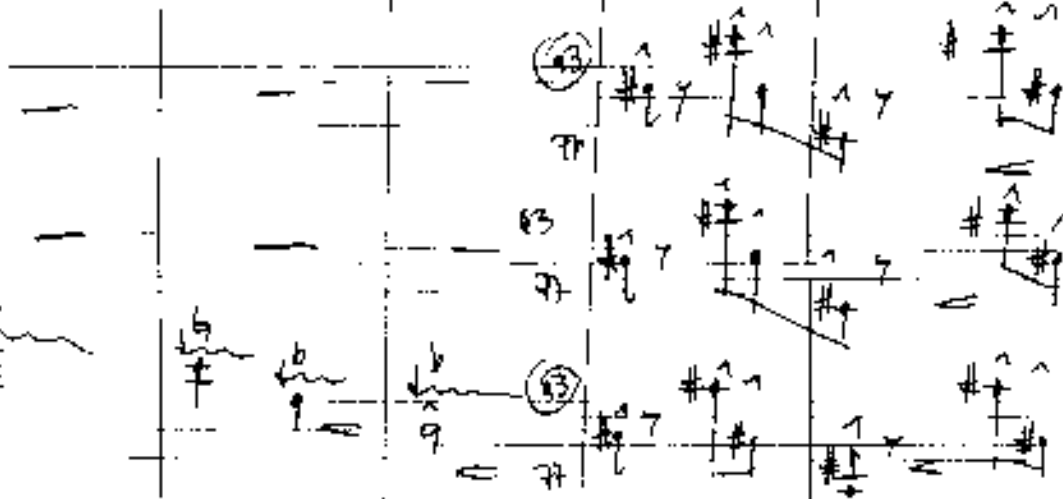

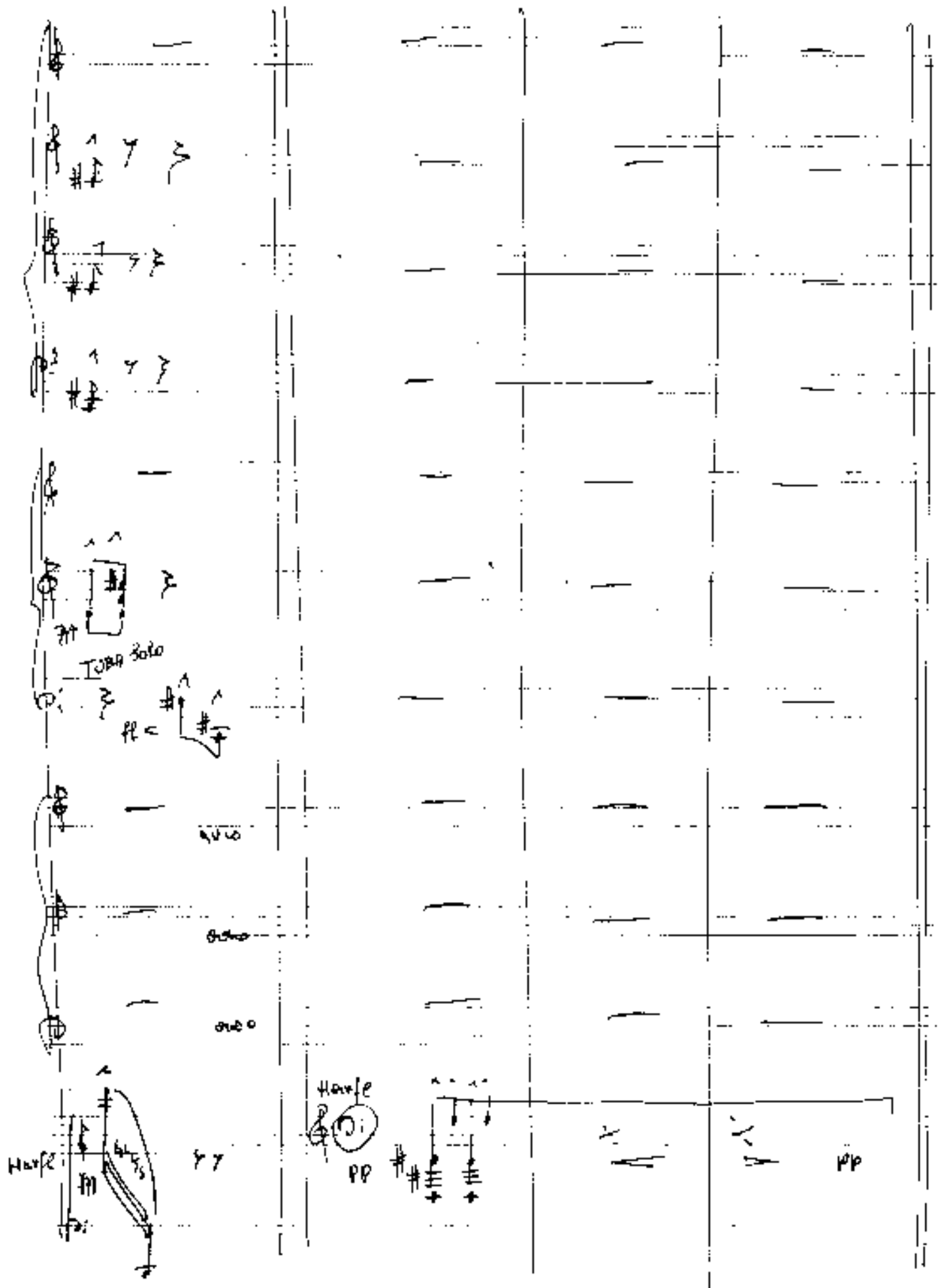

Picc. Solo

Allegro con buio (PRESTO) Satz 9

21

2/4

**Staff 3 (Left):** Shows notes with stems and accents.

**Staff 4 (Left):** Contains notes with stems and accents.

**Staff 5 (Left):** Features notes with stems and accents.

**Staff 6 (Left):** Shows notes with stems and accents.

**Staff 7 (Left):** Contains notes with stems and accents.

**Staff 8 (Left):** Shows notes with stems and accents.

**Staff 9 (Left):** Features notes with stems and accents.

**Staff 10 (Left):** Contains notes with stems and accents.

**Staff 3 (Right):** Shows notes with stems and accents.

**Staff 4 (Right):** Contains notes with stems and accents.

**Staff 5 (Right):** Features notes with stems and accents.

**Staff 6 (Right):** Shows notes with stems and accents.

**Staff 7 (Right):** Contains notes with stems and accents.

**Staff 8 (Right):** Features notes with stems and accents.

**Staff 9 (Right):** Shows notes with stems and accents.

**Staff 10 (Right):** Contains notes with stems and accents.

22 (2+Pic)

33

44

45

43

(rit + dim) →

24

- Staff 1:** Contains a circled 'P' and a complex rhythmic figure.
- Staff 2:** Features a circled 'P' and a rhythmic pattern.
- Staff 3:** Shows a circled 'P' and a rhythmic pattern.
- Staff 4:** Includes a circled 'P' and a rhythmic pattern.
- Staff 5:** Contains a circled 'P' and a rhythmic pattern.
- Staff 6:** Features a circled 'P' and a rhythmic pattern.
- Staff 7:** Includes a circled 'P' and a rhythmic pattern.
- Staff 8:** Shows a circled 'P' and a rhythmic pattern.
- Staff 9:** Contains a circled 'P' and a rhythmic pattern.
- Staff 10:** Features a circled 'P' and a rhythmic pattern.

The notation is dense and includes various musical symbols such as notes, rests, beams, and dynamic markings like 'pp' and 'p'. The score is written in black ink on a white grid background.

47

Tempo [1]

(poco rit)

25 Tempo

Spoco rit (oder ruhig)

Violin I

Violin II

Viola

Violoncello

Harfe

pp

p

Solo

23

24

25

26

(accel.) →

Tempo ①

26

pesante  
(rit - - - -)

Dynamic markings such as *pp* (pianissimo) and *f* (forte) are used throughout the score. There are also circled numbers (e.g., 42, 44, 46) and various slurs and accents indicating phrasing and articulation. The overall style is that of a working draft or a composer's sketch.

Tempo ①

(poco rit)

27

sehr langsam (d) gestrichelt

(Zeit -----)

28

(d)

- Staff 2:** Contains notes with stems and some markings like 'p' and 'f'.
- Staff 3:** Contains notes with stems and markings like 'p' and 'f'.
- Staff 4:** Contains notes with stems and markings like 'p' and 'f'.
- Staff 5 (Bottom):** Contains notes with stems and markings like 'p' and 'f'.

There are several circled numbers and other markings throughout the score, including a circled '28' in the top right corner and a circled '54' at the bottom center. The overall style is that of a personal manuscript or a student's work.

Allegro con buio (Presto) Tempo 1.

picc. Solo

(63)

großes mit

29

(großes mit)

Tempo ① Quel. - cresc.

(a3/24 Picc (poco rit))

breve (4/8) festliche (grotesk) (2)

30

scaptes mit

Crescissimo

31

- Staff 1:** Contains a series of chords, each marked with a '3' and an accent (^). The notes are clustered together, suggesting a tremolo or rapid repeated notes.
- Staff 5:** Shows a melodic line with notes and slurs.
- Staff 7:** Features a complex chordal structure with many notes.
- Staff 8:** Shows a melodic line with notes and slurs.
- Staff 9:** Contains a melodic line with notes and slurs.
- Staff 10:** Shows a melodic line with notes and slurs.
- Staff 11:** Contains a melodic line with notes and slurs.

Dynamic markings and other annotations include:

- pp:** Pianissimo, appearing at the beginning of the score and near the bottom right.
- mf:** Mezzo-forte, appearing near the bottom right.
- ppp:** Pianississimo, appearing near the bottom right.
- 3:** Triplet markings, appearing above several notes.
- Rechen:** A handwritten word in a box at the bottom right, possibly a name or a specific instruction.

- Staff 1 (Top):** Contains a series of chords and melodic fragments. Annotations include circled numbers 1, 2, 3, 4, 5, 6, 7, 8, 9, 10, 11, 12, 13, 14, 15, 16, 17, 18, 19, 20, 21, 22, 23, 24, 25, 26, 27, 28, 29, 30, 31, 32, 33, 34, 35, 36, 37, 38, 39, 40, 41, 42, 43, 44, 45, 46, 47, 48, 49, 50, 51, 52, 53, 54, 55, 56, 57, 58, 59, 60, 61, 62, 63, 64, 65, 66, 67, 68, 69, 70, 71, 72, 73, 74, 75, 76, 77, 78, 79, 80, 81, 82, 83, 84, 85, 86, 87, 88, 89, 90, 91, 92, 93, 94, 95, 96, 97, 98, 99, 100.
- Staff 2:** Contains a series of chords and melodic fragments. Annotations include circled numbers 1, 2, 3, 4, 5, 6, 7, 8, 9, 10, 11, 12, 13, 14, 15, 16, 17, 18, 19, 20, 21, 22, 23, 24, 25, 26, 27, 28, 29, 30, 31, 32, 33, 34, 35, 36, 37, 38, 39, 40, 41, 42, 43, 44, 45, 46, 47, 48, 49, 50, 51, 52, 53, 54, 55, 56, 57, 58, 59, 60, 61, 62, 63, 64, 65, 66, 67, 68, 69, 70, 71, 72, 73, 74, 75, 76, 77, 78, 79, 80, 81, 82, 83, 84, 85, 86, 87, 88, 89, 90, 91, 92, 93, 94, 95, 96, 97, 98, 99, 100.
- Staff 3:** Contains a series of chords and melodic fragments. Annotations include circled numbers 1, 2, 3, 4, 5, 6, 7, 8, 9, 10, 11, 12, 13, 14, 15, 16, 17, 18, 19, 20, 21, 22, 23, 24, 25, 26, 27, 28, 29, 30, 31, 32, 33, 34, 35, 36, 37, 38, 39, 40, 41, 42, 43, 44, 45, 46, 47, 48, 49, 50, 51, 52, 53, 54, 55, 56, 57, 58, 59, 60, 61, 62, 63, 64, 65, 66, 67, 68, 69, 70, 71, 72, 73, 74, 75, 76, 77, 78, 79, 80, 81, 82, 83, 84, 85, 86, 87, 88, 89, 90, 91, 92, 93, 94, 95, 96, 97, 98, 99, 100.
- Staff 4:** Contains a series of chords and melodic fragments. Annotations include circled numbers 1, 2, 3, 4, 5, 6, 7, 8, 9, 10, 11, 12, 13, 14, 15, 16, 17, 18, 19, 20, 21, 22, 23, 24, 25, 26, 27, 28, 29, 30, 31, 32, 33, 34, 35, 36, 37, 38, 39, 40, 41, 42, 43, 44, 45, 46, 47, 48, 49, 50, 51, 52, 53, 54, 55, 56, 57, 58, 59, 60, 61, 62, 63, 64, 65, 66, 67, 68, 69, 70, 71, 72, 73, 74, 75, 76, 77, 78, 79, 80, 81, 82, 83, 84, 85, 86, 87, 88, 89, 90, 91, 92, 93, 94, 95, 96, 97, 98, 99, 100.
- Staff 5:** Contains a series of chords and melodic fragments. Annotations include circled numbers 1, 2, 3, 4, 5, 6, 7, 8, 9, 10, 11, 12, 13, 14, 15, 16, 17, 18, 19, 20, 21, 22, 23, 24, 25, 26, 27, 28, 29, 30, 31, 32, 33, 34, 35, 36, 37, 38, 39, 40, 41, 42, 43, 44, 45, 46, 47, 48, 49, 50, 51, 52, 53, 54, 55, 56, 57, 58, 59, 60, 61, 62, 63, 64, 65, 66, 67, 68, 69, 70, 71, 72, 73, 74, 75, 76, 77, 78, 79, 80, 81, 82, 83, 84, 85, 86, 87, 88, 89, 90, 91, 92, 93, 94, 95, 96, 97, 98, 99, 100.
- Staff 6 (Bottom):** Contains a series of chords and melodic fragments. Annotations include circled numbers 1, 2, 3, 4, 5, 6, 7, 8, 9, 10, 11, 12, 13, 14, 15, 16, 17, 18, 19, 20, 21, 22, 23, 24, 25, 26, 27, 28, 29, 30, 31, 32, 33, 34, 35, 36, 37, 38, 39, 40, 41, 42, 43, 44, 45, 46, 47, 48, 49, 50, 51, 52, 53, 54, 55, 56, 57, 58, 59, 60, 61, 62, 63, 64, 65, 66, 67, 68, 69, 70, 71, 72, 73, 74, 75, 76, 77, 78, 79, 80, 81, 82, 83, 84, 85, 86, 87, 88, 89, 90, 91, 92, 93, 94, 95, 96, 97, 98, 99, 100.

Additional annotations include the text "R.I.T.R." and "M.T.R." written in the lower left area of the score. The score is enclosed in a decorative wavy border on the right side.