

Notenheft

SUITE für

Solo Klavier und

Orchester (3 Sätze)

1976

Adolf Scherbaum

F 153 Scherbaum 1110

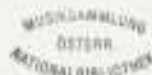

leute (♩) pesante

(1)

> gut + dim.

(poco rit) dim.....

pp > # G

pp > G

pp # G > # G

pp G > G

pp > # G

pp > G

32

pp > # G

pp > G

pp

pp

langsam beginnen (Steigerung bis Prestissimo) (177)

Solo

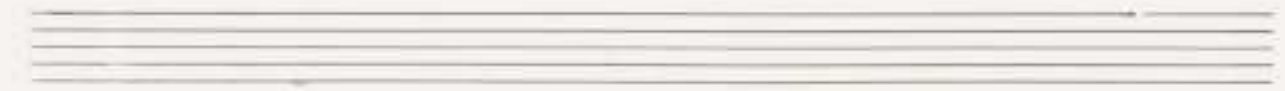

4 7

Allegro con brio (moderato accel...)

Prestissimo

13

(noch auch)

74 70

$\frac{6}{4}$ (sehr ruhig)

Loese. <

Annotations include:

- lillo* (written vertically on the first two staves)
- lillo* (written vertically on the third and fourth staves)
- lillo* (written vertically on the fifth and sixth staves)
- (poco rit)* (written on the seventh staff)

(immer langsamer)

Lento

(poco rit.)

sehr ruhig

foto

crusc. →

(immer langsamer)

lento

(dim (poco rit))

Leute

(großes rit (dünn))

langsam beginnen (Steigerung bis Prestissimo) 77A

34

Quel:

Allegro con brio (moderato)

37

39

Prestissimo

noch accel.

42

- System 1:**
- System 2:**
- System 3:**

43 44 51

solos ruhig (frei)

Satz 2

464

Leuto

47

breit(er) pesante

42

romants

romants

Großes gut

oder ruhig

50

sehr ruhig (frei)

(erzählend)

Lento

(gut)

oder breit (s) pesante

romantico →

(großes Sit)

Solo marking

(pung frei)

55

sehr langsam (zuerst)

Key features of the score include:

57

(immer weiter -)

oppositional (schr. excepte 4/2) frei

59

Handwritten musical score for piano and strings. The piano part is at the top, and the string parts are below. The piano part includes a 'Pedal' section and various chordal textures. The string parts are mostly sustained notes with some initial chordal figures.

60

Handwritten musical score for piano and strings. The score is divided into several systems.

Page Number: A large handwritten "61" is located at the bottom center of the page.

Quel.

8/

Hand

5
P.

(pesante) lento (♩) sempre dim rit!

Sehr ruhig (♩) (frei)

Engl. H.
Klarinet
nachher
pp =

93
pp

5
- 9.00

V ppp

64 32

Leuto $\frac{b}{\flat}$ $\frac{a}{\flat}$ $\frac{1}{\flat}$ $\frac{1}{\flat}$ $\frac{1}{\flat}$
 $\frac{b}{\flat}$ $\frac{a}{\flat}$ $\frac{1}{\flat}$ $\frac{1}{\flat}$ $\frac{1}{\flat}$
 (pp) $\frac{b}{\flat}$ $\frac{a}{\flat}$ $\frac{1}{\flat}$ $\frac{1}{\flat}$ $\frac{1}{\flat}$
 pp $\frac{b}{\flat}$ $\frac{a}{\flat}$ $\frac{1}{\flat}$ $\frac{1}{\flat}$ $\frac{1}{\flat}$

92
 Coro
 Coro
 pp $\frac{b}{\flat}$ $\frac{a}{\flat}$ $\frac{1}{\flat}$ $\frac{1}{\flat}$ $\frac{1}{\flat}$
 pp
 92
 Coro
 Coro
 pp $\frac{b}{\flat}$ $\frac{a}{\flat}$ $\frac{1}{\flat}$ $\frac{1}{\flat}$ $\frac{1}{\flat}$

65

Dynamic markings include *pp* (pianissimo) and *mf* (mezzo-forte). There are also slurs and accents throughout the score.

66

pesante (♩) — sorviciato schrittlich

alleg.

großes A1

68

oder ruhig (♩)

(ganz frei)

Satz 3

Presto (rrr) sempre cres.

Section 1: Piano Introduction
 - **Staff 1 (Violin I):** Contains a melodic line with a key signature of one sharp (F#) and a common time signature. It features a series of eighth notes and quarter notes, with some notes marked with a '+' sign. A slur covers the first two measures.
 - **Staff 2 (Violin II):** Labeled 'p11p', it contains a similar melodic line with a slur over the first two measures.
 - **Staff 3 (Viola):** Labeled 'p11p', it contains a similar melodic line with a slur over the first two measures.
 - **Staff 4 (Cello):** Labeled 'p11p', it contains a similar melodic line with a slur over the first two measures.
 - **Staff 5 (Double Bass):** Labeled 'p11p', it contains a similar melodic line with a slur over the first two measures.

Section 2: Rhythmic Exercise
 - **Staff 1 (Violin I):** Features a rhythmic pattern of quarter notes with accents (^) and a key signature of one sharp (F#). The notes are: G4, A4, B4, C5, B4, A4, G4, F#4, E4, D4.
 - **Staff 2 (Violin II):** Features a rhythmic pattern of quarter notes with accents (^) and a key signature of one sharp (F#). The notes are: G4, A4, B4, C5, B4, A4, G4, F#4, E4, D4.
 - **Staff 3 (Viola):** Features a rhythmic pattern of quarter notes with accents (^) and a key signature of one sharp (F#). The notes are: G4, A4, B4, C5, B4, A4, G4, F#4, E4, D4.
 - **Staff 4 (Cello):** Features a rhythmic pattern of quarter notes with accents (^) and a key signature of one sharp (F#). The notes are: G4, A4, B4, C5, B4, A4, G4, F#4, E4, D4.
 - **Staff 5 (Double Bass):** Features a rhythmic pattern of quarter notes with accents (^) and a key signature of one sharp (F#). The notes are: G4, A4, B4, C5, B4, A4, G4, F#4, E4, D4.

74

Pedal

(poco rit...)

aus

günstig)

(frei)

27

Leute (♩)

Presto (Tempo 1) sempre cresc.

81-01

83

(poco rit)

84 78

Prestissimo (pp - sempre cresc.)

85

88
