

Notenheft

SUITE für

~~Polo Klavier und~~

Orchester (3 Sätze)

1976

Hedolf Scherbaum

F 153 Scherbaum 4110

VERLEIHUNG
DELR
NATIONALBIBLIOTHEK

lento (♩) pesante

> gut + dünn

The score includes various musical notations such as notes, rests, and dynamics. The tempo is marked "lento (♩) pesante" and the performance instruction is "> gut + dünn".

(poco rit) dim

32

lento e marcato (Steigerung bis Prestissimo) $\text{♩} = 120$

Solo

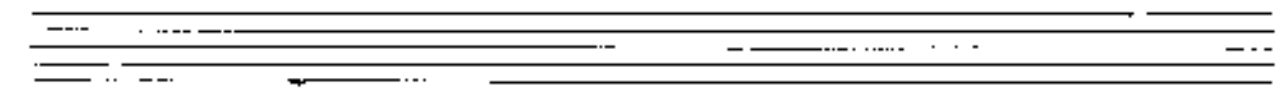

4 7

Solo

3pas.

5

6

Allegro con brio (modo avel.)

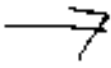

11

Prestissimo

(nach acc.)

$\frac{6}{4}$ (slow rising)

Solo
pp fp

pp mf

pp mf

pp mf

Caixa

- Dynamic Markings:** 'fp' (fortissimo) is written in the first system.
- Rhythmic Symbols:** Various symbols, including stems with flags and dots, are used to denote specific rhythmic values.
- Handwritten Annotations:** There are several circled numbers (1, 2, 3) and other markings scattered across the score, possibly indicating specific techniques or corrections.

(poco rit)

(immer langsamer)

Lento

(poco rit)

ritardando

foto

ritardando →

(immer langsamer)

lento

(dim (poco rit))

lento

(großes rit (dann))

kreiseln beginnen (Steigerung bis Perfektissimo) f^{ff}

34

Quel.

Allegro con brio (moderato)

Below the main staves, there are additional musical notations, including triplets of eighth notes and a "Solo" marking. The page number "36" is written at the bottom center.

- Staff 5:** A single horizontal line.

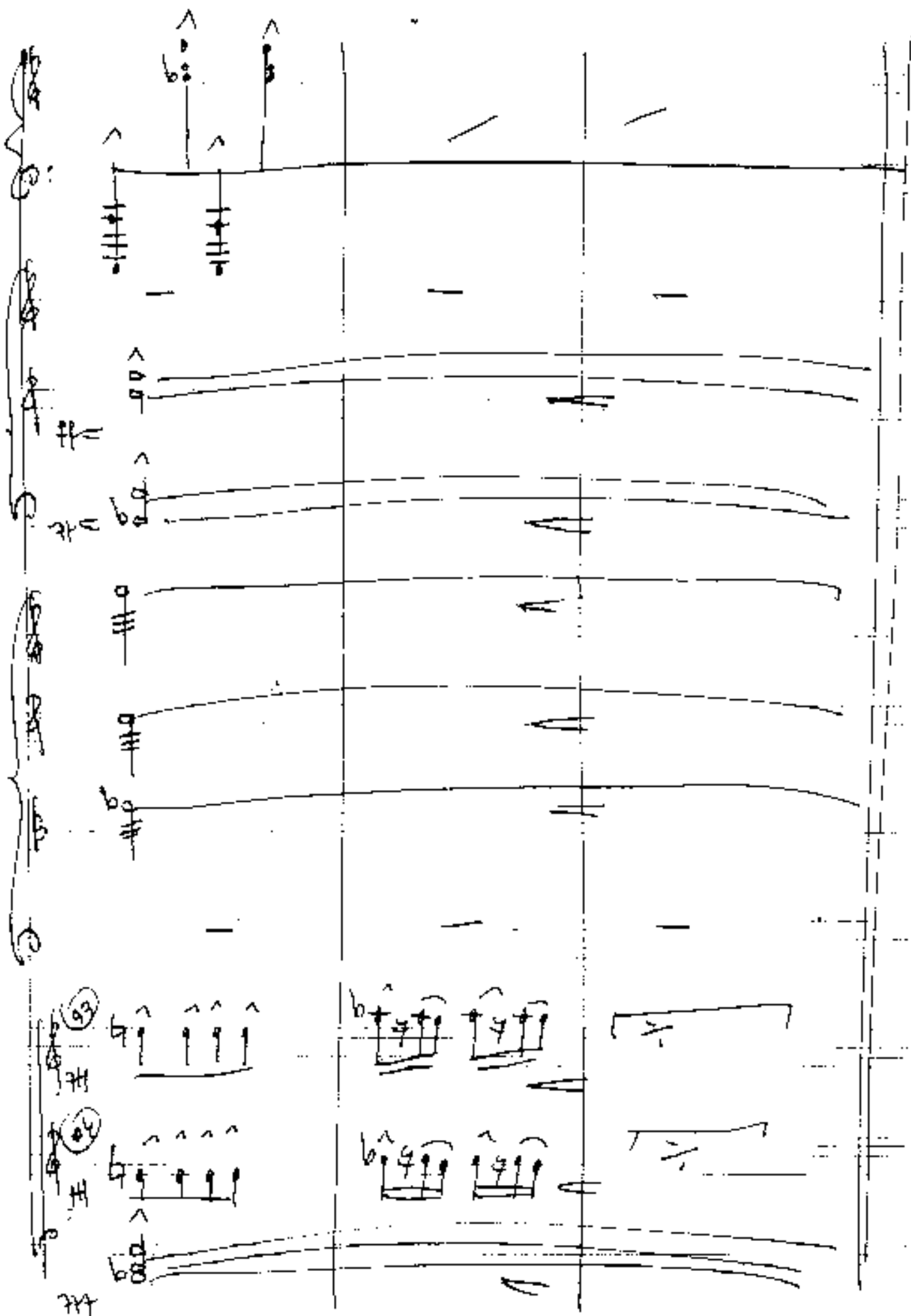

35
 36
 37
 38
 39

Continuum

mod. accel.

42

43

43

44

45

- Staff 1 (Guitar):** Contains a series of chords and melodic lines. Includes a circled '3' at the bottom left.
- Staff 2 (Guitar):** Shows a sequence of chords, some with a circled '3' at the bottom left.
- Staff 3 (Guitar):** Features a mix of chords and melodic fragments.
- Staff 4 (Guitar):** Continues the chordal and melodic progression.
- Staff 5 (Guitar):** Shows further development of the musical ideas.
- Staff 6 (Guitar):** Concludes the piece with a circled '3' at the bottom left.

The score is written in a clear, legible hand, with various musical notations such as notes, stems, beams, and chord symbols. There are also some handwritten annotations and markings throughout the piece.

solo setting (free)

Satz [2]

Lento

Handwritten musical score for strings and woodwinds. The score is divided into systems. The first system includes a string section (Violins I, Violins II, Violas, Cellos, Double Basses) and a woodwind section (Flute, Clarinet, Bassoon, Contrabassoon). The second system continues the woodwind parts with specific notes and dynamics like 'pp' and 'p'. The third system shows a woodwind section with circled numbers 42, 43, 44, and 45, and dynamics 'p' and 'A'. The fourth system continues the woodwind parts with notes and dynamics like 'p' and 'A'.

breit (H) pesante

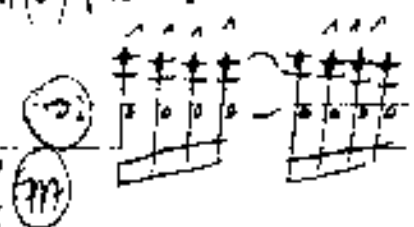

4-8
 777
 111111

 #
 #
 #

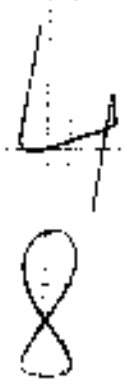

mit

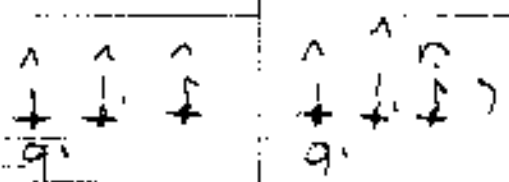

V
 6
 #111111

48

~
corruats

corruats

48

sch. pulig

- Staff 1 (Top):** Contains rhythmic markings: $\frac{\wedge}{\downarrow} \frac{\wedge}{\downarrow} \frac{\wedge}{\downarrow}$ and $\frac{\wedge}{\downarrow} \frac{\wedge}{\downarrow} \frac{\wedge}{\downarrow}$.
- Staff 3:** Features a circled *pp* marking.

(rit + dim.)

oder ruhig (frei)

(organisch)

pp = Solo

Lento

pp =

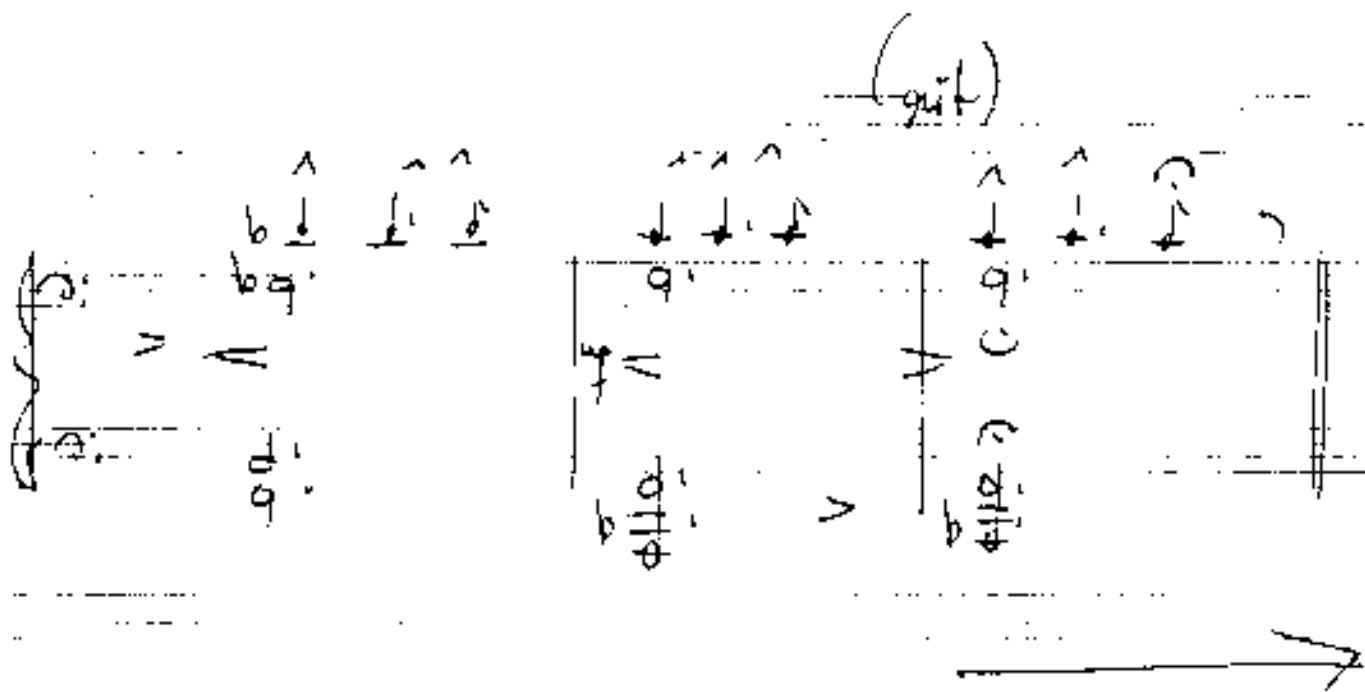

schon breit (1) pesante

romantico →

(großes mit)

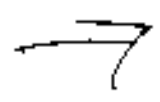

solis meling

(pung frei)

slow langsam (zart)

Staff 1 (Guitar): Contains a circled '7' and a chord diagram for a barre on the 7th fret. The diagram shows the following fretting: 7th fret (all strings), 8th fret (4th string), 9th fret (3rd string), 10th fret (2nd string), and 11th fret (1st string).

Staff 2 (Guitar): Contains a circled '8' and a sequence of fretted notes: 7th fret (1st string), 8th fret (2nd string), 9th fret (3rd string), 10th fret (4th string), 11th fret (5th string), 10th fret (4th string), 9th fret (3rd string), 8th fret (2nd string), and 7th fret (1st string).

Staff 3 (Standard): Contains a circled '9' and a sequence of notes: 7th fret (1st string), 8th fret (2nd string), 9th fret (3rd string), 10th fret (4th string), 11th fret (5th string), 10th fret (4th string), 9th fret (3rd string), 8th fret (2nd string), and 7th fret (1st string).

Staff 4 (Standard): Contains a circled '10' and a sequence of notes: 7th fret (1st string), 8th fret (2nd string), 9th fret (3rd string), 10th fret (4th string), 11th fret (5th string), 10th fret (4th string), 9th fret (3rd string), 8th fret (2nd string), and 7th fret (1st string).

Staff 5 (Standard): Contains a circled '11' and a sequence of notes: 7th fret (1st string), 8th fret (2nd string), 9th fret (3rd string), 10th fret (4th string), 11th fret (5th string), 10th fret (4th string), 9th fret (3rd string), 8th fret (2nd string), and 7th fret (1st string).

Staff 6 (Standard): Contains a circled '12' and a sequence of notes: 7th fret (1st string), 8th fret (2nd string), 9th fret (3rd string), 10th fret (4th string), 11th fret (5th string), 10th fret (4th string), 9th fret (3rd string), 8th fret (2nd string), and 7th fret (1st string).

(immer breiter —)

ans

Pedal

Handwritten number '60' at the bottom of the page.

This is a handwritten musical score for piano, consisting of several staves. The notation includes notes, rests, and dynamic markings such as accents (^) and slurs.

- Staff 1 (Top):** Labeled "Pedal" with a double bar line. It contains complex rhythmic patterns with notes and rests.
- Staff 2:** Features a large annotation "(orwärts)" with a double-headed arrow, indicating a shift in direction or phrasing.
- Staff 3:** Contains a series of horizontal lines, likely representing rests or sustained notes.
- Staff 4:** Shows a sequence of notes with upward-pointing accents (^).
- Staff 6:** Contains notes with upward-pointing accents (^).
- Staff 7:** Contains notes with upward-pointing accents (^).
- Staff 8:** Contains notes with upward-pointing accents (^).
- Staff 9:** Contains notes with upward-pointing accents (^).
- Staff 10:** Contains notes with upward-pointing accents (^).
- Staff 11:** Contains notes with upward-pointing accents (^).
- Staff 12:** Contains notes with upward-pointing accents (^).
- Staff 13:** Contains notes with upward-pointing accents (^).
- Staff 14:** Contains notes with upward-pointing accents (^).
- Staff 15:** Contains notes with upward-pointing accents (^).
- Staff 16:** Contains notes with upward-pointing accents (^).
- Staff 17:** Contains notes with upward-pointing accents (^).
- Staff 18:** Contains notes with upward-pointing accents (^).
- Staff 19:** Contains notes with upward-pointing accents (^).
- Staff 20:** Contains notes with upward-pointing accents (^).
- Staff 21:** Contains notes with upward-pointing accents (^).
- Staff 22:** Contains notes with upward-pointing accents (^).
- Staff 23:** Contains notes with upward-pointing accents (^).
- Staff 24:** Contains notes with upward-pointing accents (^).
- Staff 25:** Contains notes with upward-pointing accents (^).
- Staff 26:** Contains notes with upward-pointing accents (^).
- Staff 27:** Contains notes with upward-pointing accents (^).
- Staff 28:** Contains notes with upward-pointing accents (^).
- Staff 29:** Contains notes with upward-pointing accents (^).
- Staff 30:** Contains notes with upward-pointing accents (^).
- Staff 31:** Contains notes with upward-pointing accents (^).
- Staff 32:** Contains notes with upward-pointing accents (^).
- Staff 33:** Contains notes with upward-pointing accents (^).
- Staff 34:** Contains notes with upward-pointing accents (^).
- Staff 35:** Contains notes with upward-pointing accents (^).
- Staff 36:** Contains notes with upward-pointing accents (^).
- Staff 37:** Contains notes with upward-pointing accents (^).
- Staff 38:** Contains notes with upward-pointing accents (^).
- Staff 39:** Contains notes with upward-pointing accents (^).
- Staff 40:** Contains notes with upward-pointing accents (^).
- Staff 41:** Contains notes with upward-pointing accents (^).
- Staff 42:** Contains notes with upward-pointing accents (^).
- Staff 43:** Contains notes with upward-pointing accents (^).
- Staff 44:** Contains notes with upward-pointing accents (^).
- Staff 45:** Contains notes with upward-pointing accents (^).
- Staff 46:** Contains notes with upward-pointing accents (^).
- Staff 47:** Contains notes with upward-pointing accents (^).
- Staff 48:** Contains notes with upward-pointing accents (^).
- Staff 49:** Contains notes with upward-pointing accents (^).
- Staff 50:** Contains notes with upward-pointing accents (^).

swel.

87

12004

Ped.

Empty musical staves for the second system, showing the layout of the score with five staves.

Handwritten markings in boxes on the right margin, possibly indicating page numbers or section markers: **51** and **P.**

(pesante) (lento) (♩) sempre din ritm

- System 1:**
 - Staff 1: $\text{F}\sharp_2$ (quarter), $\text{F}\sharp_2$ (quarter), $\text{F}\sharp_2$ (quarter)
 - Staff 2: $\text{F}\sharp_2$ (quarter), $\text{F}\sharp_2$ (quarter), $\text{F}\sharp_2$ (quarter)
 - Staff 3: $\text{F}\sharp_2$ (quarter), $\text{F}\sharp_2$ (quarter), $\text{F}\sharp_2$ (quarter)
 - Staff 4: $\text{F}\sharp_2$ (quarter), $\text{F}\sharp_2$ (quarter), $\text{F}\sharp_2$ (quarter)
 - Staff 5: $\text{F}\sharp_2$ (quarter), $\text{F}\sharp_2$ (quarter), $\text{F}\sharp_2$ (quarter)
- System 2:**
 - Staff 1: $\text{F}\sharp_2$ (quarter), $\text{F}\sharp_2$ (quarter), $\text{F}\sharp_2$ (quarter)
 - Staff 2: $\text{F}\sharp_2$ (quarter), $\text{F}\sharp_2$ (quarter), $\text{F}\sharp_2$ (quarter)
 - Staff 3: $\text{F}\sharp_2$ (quarter), $\text{F}\sharp_2$ (quarter), $\text{F}\sharp_2$ (quarter)
 - Staff 4: $\text{F}\sharp_2$ (quarter), $\text{F}\sharp_2$ (quarter), $\text{F}\sharp_2$ (quarter)
 - Staff 5: $\text{F}\sharp_2$ (quarter), $\text{F}\sharp_2$ (quarter), $\text{F}\sharp_2$ (quarter)
- System 3:**
 - Staff 1: $\text{F}\sharp_2$ (quarter), $\text{F}\sharp_2$ (quarter), $\text{F}\sharp_2$ (quarter)
 - Staff 2: $\text{F}\sharp_2$ (quarter), $\text{F}\sharp_2$ (quarter), $\text{F}\sharp_2$ (quarter)
 - Staff 3: $\text{F}\sharp_2$ (quarter), $\text{F}\sharp_2$ (quarter), $\text{F}\sharp_2$ (quarter)
 - Staff 4: $\text{F}\sharp_2$ (quarter), $\text{F}\sharp_2$ (quarter), $\text{F}\sharp_2$ (quarter)
 - Staff 5: $\text{F}\sharp_2$ (quarter), $\text{F}\sharp_2$ (quarter), $\text{F}\sharp_2$ (quarter)
- System 4:**
 - Staff 1: $\text{F}\sharp_2$ (quarter), $\text{F}\sharp_2$ (quarter), $\text{F}\sharp_2$ (quarter)
 - Staff 2: $\text{F}\sharp_2$ (quarter), $\text{F}\sharp_2$ (quarter), $\text{F}\sharp_2$ (quarter)
 - Staff 3: $\text{F}\sharp_2$ (quarter), $\text{F}\sharp_2$ (quarter), $\text{F}\sharp_2$ (quarter)
 - Staff 4: $\text{F}\sharp_2$ (quarter), $\text{F}\sharp_2$ (quarter), $\text{F}\sharp_2$ (quarter)
 - Staff 5: $\text{F}\sharp_2$ (quarter), $\text{F}\sharp_2$ (quarter), $\text{F}\sharp_2$ (quarter)
- System 5:**
 - Staff 1: $\text{F}\sharp_2$ (quarter), $\text{F}\sharp_2$ (quarter), $\text{F}\sharp_2$ (quarter)
 - Staff 2: $\text{F}\sharp_2$ (quarter), $\text{F}\sharp_2$ (quarter), $\text{F}\sharp_2$ (quarter)
 - Staff 3: $\text{F}\sharp_2$ (quarter), $\text{F}\sharp_2$ (quarter), $\text{F}\sharp_2$ (quarter)
 - Staff 4: $\text{F}\sharp_2$ (quarter), $\text{F}\sharp_2$ (quarter), $\text{F}\sharp_2$ (quarter)
 - Staff 5: $\text{F}\sharp_2$ (quarter), $\text{F}\sharp_2$ (quarter), $\text{F}\sharp_2$ (quarter)

Solo ranking (1) (frei)

Engl. H.
Ranking
nachher
pp =

93
PPP

PPP

64

lento
 $\frac{6}{8}$
 ♯
 ♯
 ♯

(pp)
 $\frac{6}{8}$
 ♯
 ♯
 ♯

COB
 CORP.
 (pp)
 $\frac{6}{8}$
 ♯
 ♯
 ♯

(92)
 COB
 CORP.
 (pp)
 $\frac{6}{8}$
 ♯
 ♯
 ♯

65

System 1:

- Staff 1: Notes with stems, some with accents (^).
- Staff 2: Notes with stems, some with accents (^).
- Staff 3: Notes with stems, some with accents (^).
- Staff 4: Notes with stems, some with accents (^).
- Staff 5: Notes with stems, some with accents (^).

System 2:

- Staff 1: Notes with stems, some with accents (^).
- Staff 2: Notes with stems, some with accents (^).
- Staff 3: Notes with stems, some with accents (^).
- Staff 4: Notes with stems, some with accents (^).
- Staff 5: Notes with stems, some with accents (^).

System 3:

- Staff 1: Notes with stems, some with accents (^).
- Staff 2: Notes with stems, some with accents (^).
- Staff 3: Notes with stems, some with accents (^).
- Staff 4: Notes with stems, some with accents (^).
- Staff 5: Notes with stems, some with accents (^).

System 4:

- Staff 1: Notes with stems, some with accents (^).
- Staff 2: Notes with stems, some with accents (^).
- Staff 3: Notes with stems, some with accents (^).
- Staff 4: Notes with stems, some with accents (^).
- Staff 5: Notes with stems, some with accents (^).

System 5:

- Staff 1: Notes with stems, some with accents (^).
- Staff 2: Notes with stems, some with accents (^).
- Staff 3: Notes with stems, some with accents (^).
- Staff 4: Notes with stems, some with accents (^).
- Staff 5: Notes with stems, some with accents (^).

Annotations:

- Top right: (rit)
- Bottom left: cor , $50/30$, pp
- Bottom center: 66
- Bottom right: $C-410$, $C-5119$

pesante (♩) — varcato solisti

graves et

68

oder multip (A)

69

(ganz frei)

Part 3

Presto (v.v.) sempre cresc.

The notation includes:

- Melodic lines with notes, stems, and accidentals.
- Bass lines with rhythmic notation (e.g., eighth notes, quarter notes) and stems.
- Dynamic markings such as pp (pianissimo) and ff (fortissimo).
- Accents (\wedge) and slurs over notes.
- Arrows (\downarrow , \uparrow) indicating fingerings or techniques.
- Handwritten circled numbers (e.g., 1, 2, 3) possibly indicating measures or sections.

gestung)

(frei)

Lento (♩)

Primo (Tempo 1) sempre ossa.

(Filiu)

al

al

offen

offen

offen

12, 3

Key markings and annotations include:

- Dynamic markings:** *ppoco rit* (poco ritardando), *mf* (mezzo-forte), *f* (forte), *ff* (fortissimo), *ff* (circled), *ff* (circled).
- Performance markings:** *Pedal*, *ff* (circled), *ff* (circled).
- Staff markings:** *ff* (circled), *ff* (circled).
- Other markings:** *ff* (circled), *ff* (circled).

Practicing (pp ← sempre vero)

< 0 0 > < 0 0 >
d1111p d1111p

< 0 0 > < 0 0 >
M# M#

< 0 0 > < 0 0 >
M# M#

< 0 0 > < 0 0 >
d1111p d1111p

< 0 0 > < 0 0 >
M# M#

< 0 0 > < 0 0 >
M# M#

< 0 0 > < 0 0 >
d1111p d1111p

< 0 0 > < 0 0 >
M# M#

< 0 0 > < 0 0 >
M# M#

< 0 0 > < 0 0 >
d1111p d1111p

< 0 0 > < 0 0 >
M# M#

< 0 0 > < 0 0 >
M# M#

made excel.

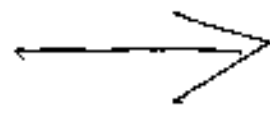

28

441

G4155

G4155

Pedal

2000

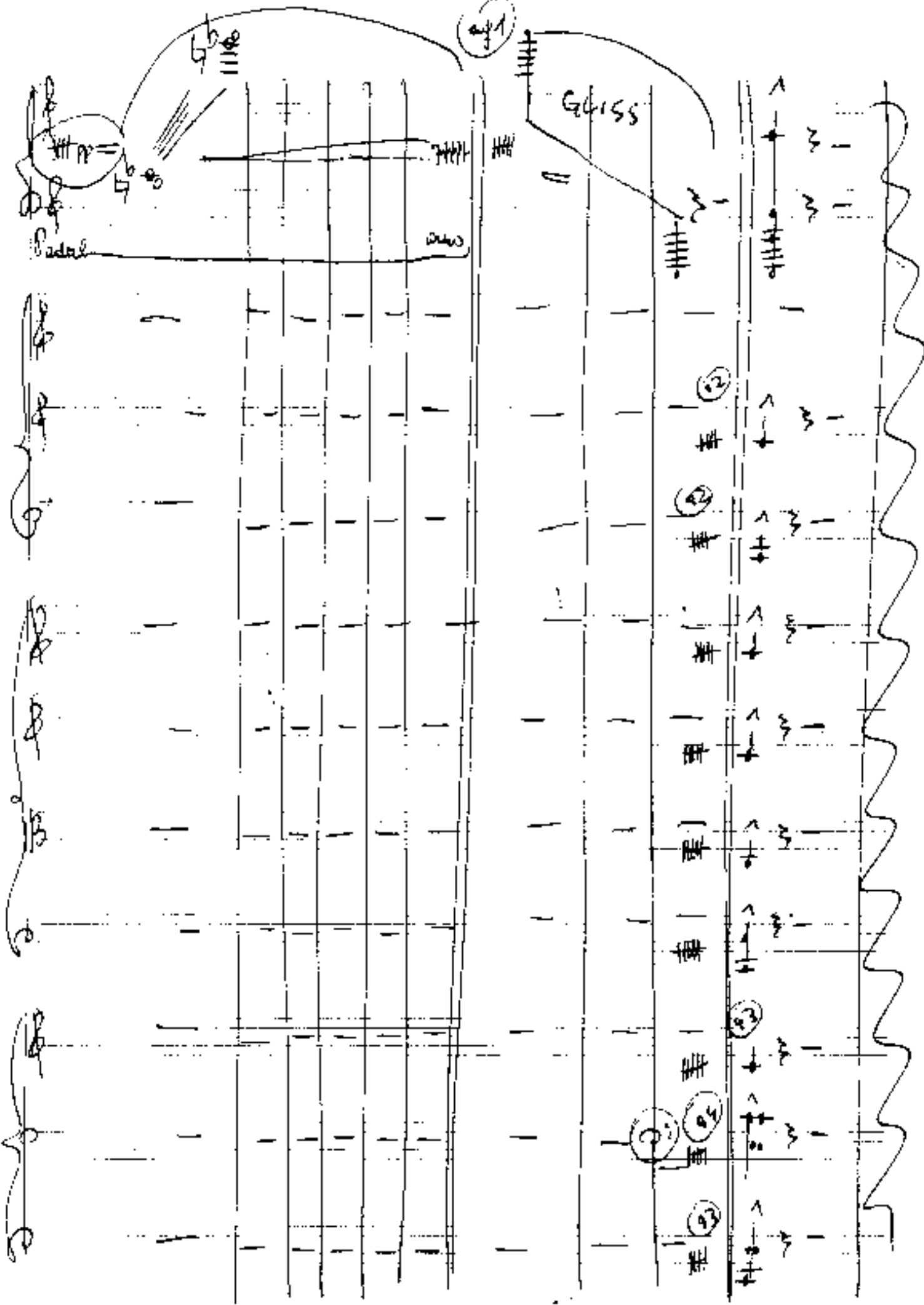

89