

**Notenheft**

SUITE für

Solo Klavier und

Orchester (3 Sätze)

1976

Adolf Scherbaum

F 153 Scherbaum 1110

MUSIKSAMMLUNG  
ÖSTERR.  
NATIONALBIBLIOTHEK

lento (♩) pesante

(1)

> gut + dünn.....

- 2 Fl.**: Two flutes, mostly containing rests.
- 2 OB**: Two oboes, mostly containing rests.
- 2 Fg**: Two fagots, mostly containing rests.
- Br**: Brass section, including Trumpets (Trompeten) and Trombones (Trombonen), with notes and accents.
- CTB**: Cymbals and Tom-toms, mostly containing rests.
- 3 TR.**: Three trumpets, with notes and accents.
- 4 H.**: Four horns, mostly containing rests.
- 3 Pos.**: Three trombones, with notes and accents.

The notation includes various musical symbols such as notes, rests, accents (^), and dynamic markings (>). The key signature is D major (two sharps).

(poco rit) dim . . . . .

pp #8 >      #8 =      77

pp 4/8 >      4/8 >      77

pp #8 >      #8 =      77

pp 4/8 >      4/8 >      77

pp >      #8 >      ppp

pp >      #8 >      ppp

2

långsamt beginnen (Steigerung bis Prestissimo) (3/4)

Solo

4 7

Solo

3 Pos.

f

fp

f

f

fp

f

Allegro con brio (moderato accel. - -)

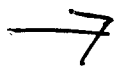

*Prestissimo*

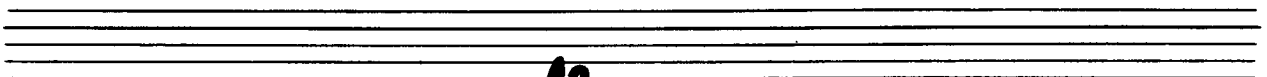
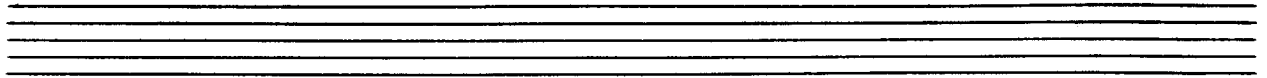

13

(noch zwei.)

16

$\frac{6}{4}$  (schon ruhig)

Solo  
pp < | < | fp < | p =

pp  
(nur Cello)  
pp

(92)

Cresc. <

Handwritten musical score for piano and orchestra, page 21. The score is divided into three systems. The first system shows the piano part with a circled 'f' and various dynamics. The second system shows the piano part with a circled '2' and dynamics. The third system shows the piano part with a circled '2' and dynamics. The orchestra part is mostly blank with some markings.

*(poco rit)*

(immer langsamer)

lento

(poco rit)

*sehr ruhig*

*solo*

*cresc. →*

26

(immer langsamer)

lento

(dim (poco rit))

lento

(grobes rit (dün))

langsam beginnen (Steigerung bis Prestissimo) **###**

33

Quel.

Allegro con brio (moderato)

# Prestissimo

*molto auel.*

92

solo ruhig (frei)

Satz [2]

464

Lento

breit (♩) pesante

4/8

2.  
777

6/6  
777

#d  
#e

git

4  
8

ff

V

ff  
b  
ff

V  
b  
ff  
ff

48

~  
vorwärts

vorwärts →

geboren ist

schon ruhig

50

sehr ruhig (frei)

(ergänzt)

pp =

Solo

Lento

pp =

(güt)

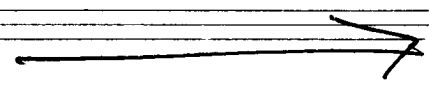

sehr breit (1) pesante

(vorwärts →)

(großes rit)

*soler ruhig*

*(ganz frei)*

55

sehr langsam (zart)

56

(immer breiter —)

opposita (sehr exakte 4/2) frei

mf p  
mf p  
mf p  
mf p  
mf p  
mf p  
mf p  
mf p  
mf p  
mf p

Quel.

5.  
p.

62

(pesante (lento) sempre dim + rit)

sehr ruhig (♩) (frei)

Engl. H.  
süchtig  
wehlich  
pp =

4

8

93

PPP

PPP

64

Lento  $\frac{b}{m}$   $\frac{1}{1}$   $\frac{1}{1}$   $\frac{1}{1}$   
 $\frac{b}{m}$   $\frac{1}{1}$   $\frac{1}{1}$   $\frac{1}{1}$

(pp)  $\frac{b}{m}$   $\frac{1}{1}$   $\frac{1}{1}$   $\frac{1}{1}$   
 pp  $\frac{b}{m}$   $\frac{1}{1}$   $\frac{1}{1}$   $\frac{1}{1}$

Solo p  
 pp

CON  
 SORD.

(92)

CON  
 SORD.

65

pesante (♩) — vorwärts schreiten

conwärts →

accel.

großes rit.

68

sehr ruhig (d)

(ganz frei)

# Satz 3

Presto (ppp) sempre cresc.)

gückig)

Fl. + Picc.  
p  
fp  
f

O+B.  
pp  
p

CON SORD.  
pp  
p

wie Flöten

con sord.  
sord.  
p  
fp

(frei)

Leuto (♩)

Presto (Tempo 1) sempre cresc.

81

12

83

Prestissimo (pp - sempre cresc.)

86

89