

# Variationen in 2 Teilen

für Klavier

A. Scherbaum

1976

F 153 Scherbaum 1128

MUSIKSAMMLUNG  
ÖSTERR.  
NATIONALBIBLIOTHEK

Bass clef: ruhig fließend (p) Teil ①

etwas flüssiger

G.P. ||

pesante (♩) Lento

fff

18

19

20

gr. rit.....

21

ritig (P)

5/8 pp

Pedal

22

23

gr. rit.

24

lunga

ppp

Presto

Teil 2.

Bass clef line

38

39

Bass clef line

(2te x poco rit)

40

Presto Tempo 1.

reiner-notenschreib-papier, 12 systeme, 0301

neuner-notenschreib-papier, 12 systeme, 0301

9

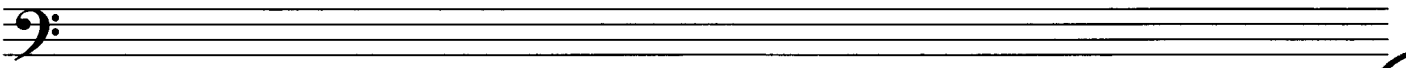

- Tempo**: Handwritten above the first staff.
- lunga**: Handwritten above the second staff.
- Fine**: Handwritten above the second staff, indicating the end of the piece.
- G. P.**: Handwritten in the first staff, likely standing for *Glorioso*.
- mf**: Handwritten in the first staff, indicating mezzo-forte dynamics.
- mf**: Handwritten in the second staff, indicating mezzo-forte dynamics.
- mf**: Handwritten in the third staff, indicating mezzo-forte dynamics.
- mf**: Handwritten in the fourth staff, indicating mezzo-forte dynamics.
- mf**: Handwritten in the fifth staff, indicating mezzo-forte dynamics.
- mf**: Handwritten in the sixth staff, indicating mezzo-forte dynamics.
- mf**: Handwritten in the seventh staff, indicating mezzo-forte dynamics.
- mf**: Handwritten in the eighth staff, indicating mezzo-forte dynamics.
- mf**: Handwritten in the ninth staff, indicating mezzo-forte dynamics.
- mf**: Handwritten in the tenth staff, indicating mezzo-forte dynamics.

B