

KONZERT

1

FÜR 2 Celli und Streicher  
(2 Sätze)

1977 Adolf Scherbaum

appassionata. (♩)

1

Solo cello 1.

Solo cello 2.

(Streichorchester)

PC 7-130 AD

2

Konzert für 2 Celli 1977

Adolf Scherbaum

Berechnung:

2 Solo cello

10-12 Viol.

8-10 2-4

6-8 Bratschen

4-6 cello

3-4 Fagott

F 153 Scherbaum 1135

MUSIKSAMMLUNG  
DSTHR  
NATIONALBIBLIOTHEK

5

6

**Measure 15:**

- Viola:** Mirrors the violin's second half, starting with a circled *f*.
- Cello/Double Bass:** Starts with a circled *p*. The first half has a circled *p* and a circled *ff*. The second half has a circled *f* and a circled *arco*.

**Measure 16:**

- Violin:** Starts with a circled *ff*. The first half has a circled *ff*. The second half has a circled *ff* and a circled *arco*.
- Viola:** Starts with a circled *ff*. The first half has a circled *ff*. The second half has a circled *ff* and a circled *arco*.
- Cello/Double Bass:** Starts with a circled *f*. The first half has a circled *f*. The second half has a circled *ff* and a circled *arco*.

**Measure 17:**

- Violin:** Starts with a circled *ff*. The first half has a circled *ff*. The second half has a circled *ff* and a circled *arco*.
- Viola:** Starts with a circled *ff*. The first half has a circled *ff*. The second half has a circled *ff* and a circled *arco*.
- Cello/Double Bass:** Starts with a circled *f*. The first half has a circled *f*. The second half has a circled *ff* and a circled *arco*.

**Measure 18:**

- Violin:** Starts with a circled *ff*. The first half has a circled *ff*. The second half has a circled *ff* and a circled *arco*.
- Viola:** Starts with a circled *ff*. The first half has a circled *ff*. The second half has a circled *ff* and a circled *arco*.
- Cello/Double Bass:** Starts with a circled *f*. The first half has a circled *f*. The second half has a circled *ff* and a circled *arco*.

(frei) (R)

2  
Solo

setor lingk (Lente) (frei)

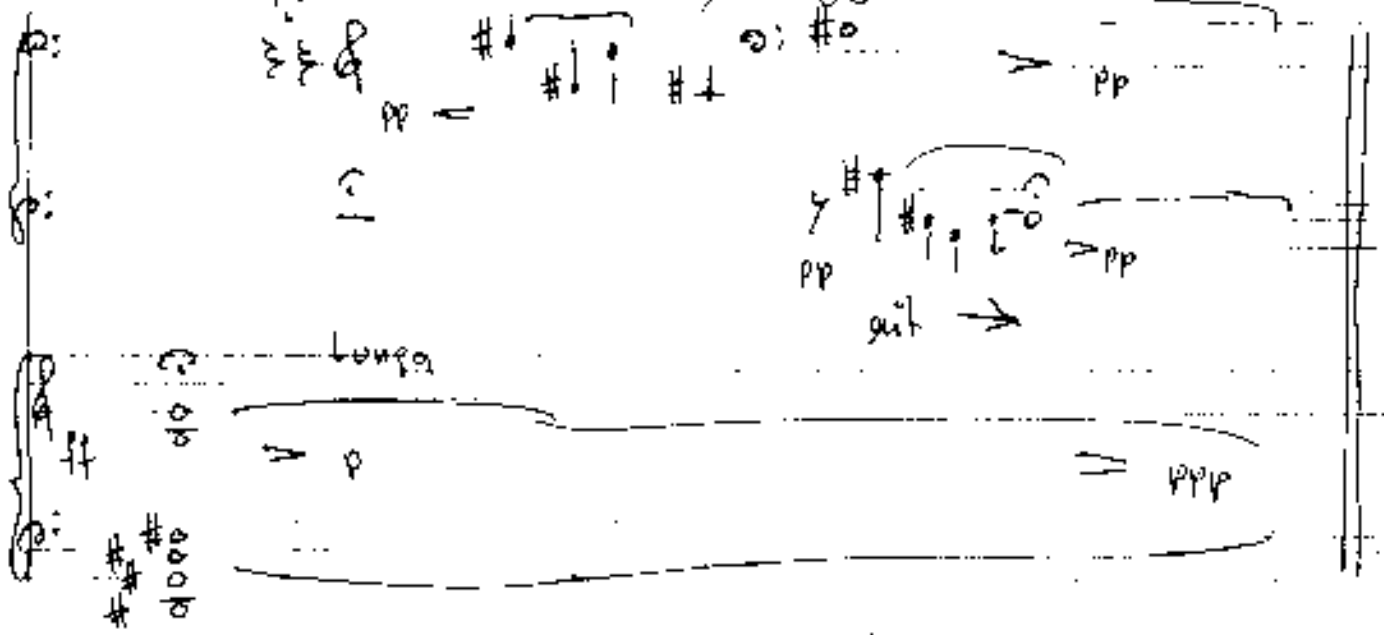

2

sehr stark

1

2

3

4

6

7

8

9

Alto

10

11

(frei)

2  
Solo

#  
8  
4  
(4)

breit

rit

rubato

Lento (p) 2 3 1 2 1 3 1 3

(rit dim)

Langsam (arzel. bis Tempo 1)

pesante

(sit)

André de la Roche  
Aug 1894