

L.v. BEETHOVEN

W.A. MOZART

NOTENHEFT

F. SCHUBERT

J. HAYDN

J. STRAUSS

FLURHEFT

KONZERT FÜR

Flöte und

Orchester (2 Teile)

Adolf Scherbaum

1914

Besetzung : Solo Flöte

pr. Streichorchester

Klavier

weist schreitend
(nicht schleppend)

1

Flöte

1. V.

2. V.

Br.

StB.

Clavier

1

Handwritten text: "hant"

apparitionista

(54)

Flöte

ClB

Klarinetten

#

(A33)

3

4

Solo Violine

Celli + B.

Klar.

2:

Alte

7 Tempo 1.

Vertical double-headed arrows connect the second and third staves, and the fourth and fifth staves, indicating synchronization or phrasing relationships. The score is divided into three measures by vertical bar lines.

Measure 1 (Left):

- Staff 2 (Alto):** Contains a sequence of notes with various accidentals (sharps and flats).
- Staff 3 (Tenor):** Shows a few notes with a downward-pointing arrow.
- Staff 4 (Bass):** Contains a sequence of notes with various accidentals.
- Staff 5 (Cello/Double Bass):** Shows a few notes with a downward-pointing arrow.

Measure 2 (Right):

8

position

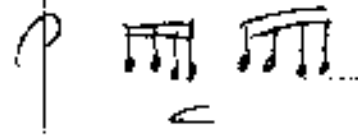
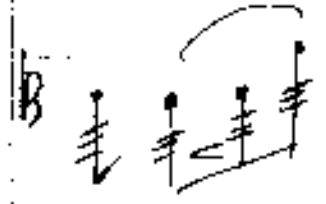
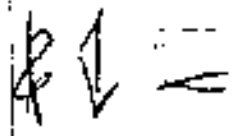
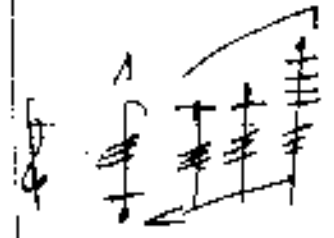
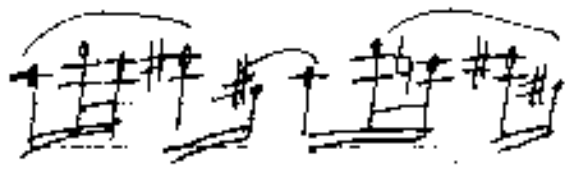

P133

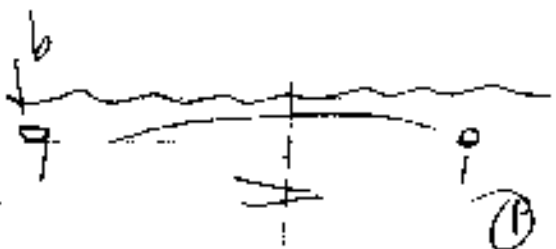
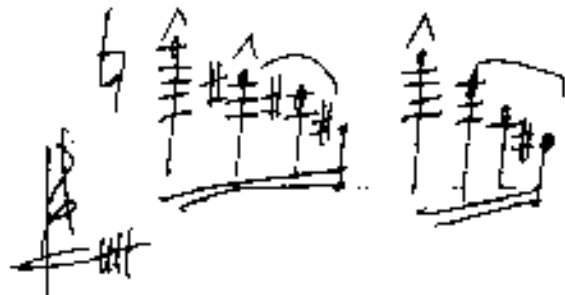

- A treble clef.
- A key signature of one sharp (F#).
- A series of notes on a staff: F#, G, A, B, C, D, E, F#.
- A bass clef.
- A series of notes on a staff: F#, G, A, B, C, D, E, F#.
- A large, stylized flourish or signature at the bottom left.

- The numbers "27 27" written above a staff.
- A treble clef.
- A key signature of one sharp (F#).
- A series of notes on a staff: F#, G, A, B, C, D, E, F#.
- A circled letter "B" to the right of the staff.

12

13

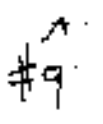
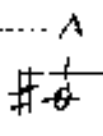
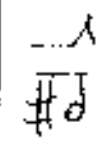
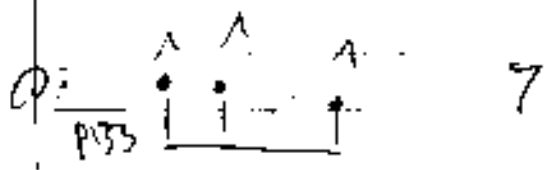
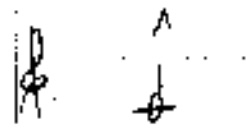
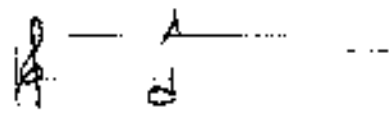

14

(free)

guitar

15

gr. pit fclm

breit

(A da gis)

Solo Flöte | frei - oder penting

(1)

pp f p

(1)

f pp

steigern

(17)

p mp

Leute (A)

(großes Gist)

Prestissimo

II

1

19

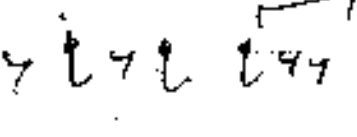
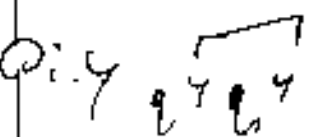
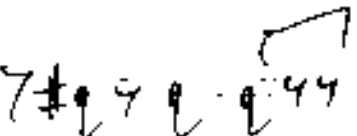
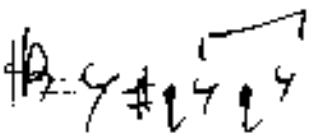
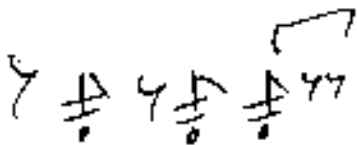
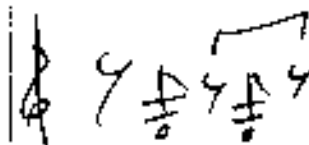
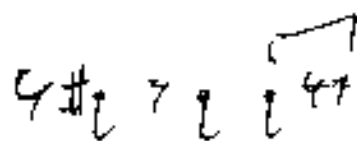
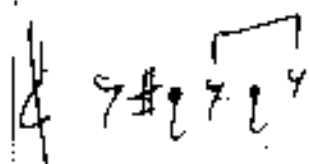
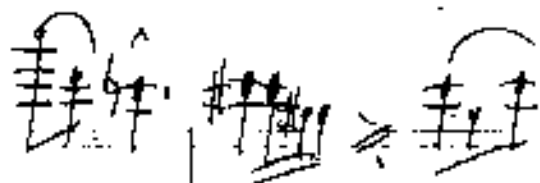
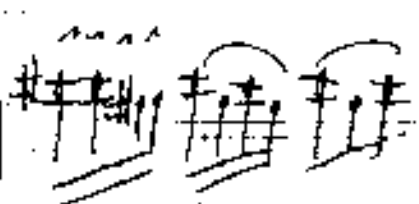
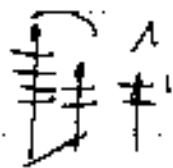

—

—

—

—

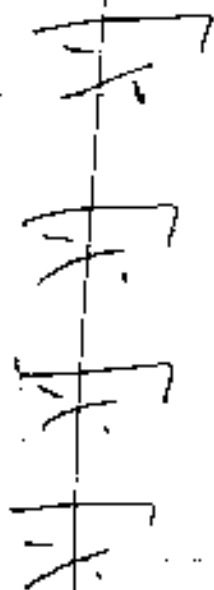

20

Guercido ←

Cresc.

22

Measure 1:

- Flute: f dynamics, notes: G^{\flat} , A , B , C^{\sharp} , D^{\sharp}
- Clarinet: Solo
- Saxophone: Solo
- Bass: Solo
- Cello: Solo (Cello)

Measure 2:

- Flute: f dynamics, notes: C^{\sharp} , D^{\sharp} , E , F^{\flat} , G^{\flat}
- Clarinet: Solo
- Saxophone: Solo
- Bass: Solo
- Cello: Solo

Measure 3:

- Flute: f dynamics, notes: G^{\flat} , A , B , C^{\sharp} , D^{\sharp}
- Clarinet: Solo
- Saxophone: Solo
- Bass: Solo
- Cello: Solo

	$\overset{m}{\uparrow} \downarrow 44 \quad \uparrow 4$	$\uparrow 4 \quad \# \# \# \#$	$\overset{m}{\uparrow} \downarrow 44 \quad \uparrow 4$
	$\overset{m}{\uparrow} \downarrow 44 \quad \uparrow 4$	$\downarrow 4 \quad \# \# \# \#$	$\overset{m}{\uparrow} \downarrow 44 \quad \uparrow 4$
	$\overset{m}{\uparrow} \downarrow 44 \quad \downarrow 4$ $\overset{b}{\uparrow} \# \# \# \#$	$\downarrow 4 \quad \# \# \# \#$ $\# \# \# \#$	$\overset{m}{\uparrow} \downarrow 44 \quad \downarrow 4$ $\overset{b}{\uparrow} \downarrow 44 \quad \downarrow 4$

28

61

Fori (sola aerea)

Vibrata

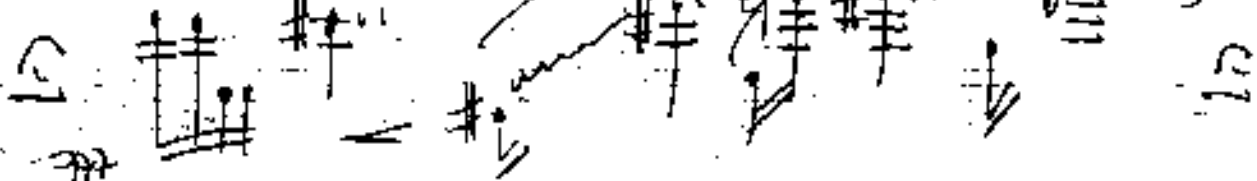

< C | F >
< C | F >
< C | G >
< C | G >
< C | F >
C | G | A | B | C

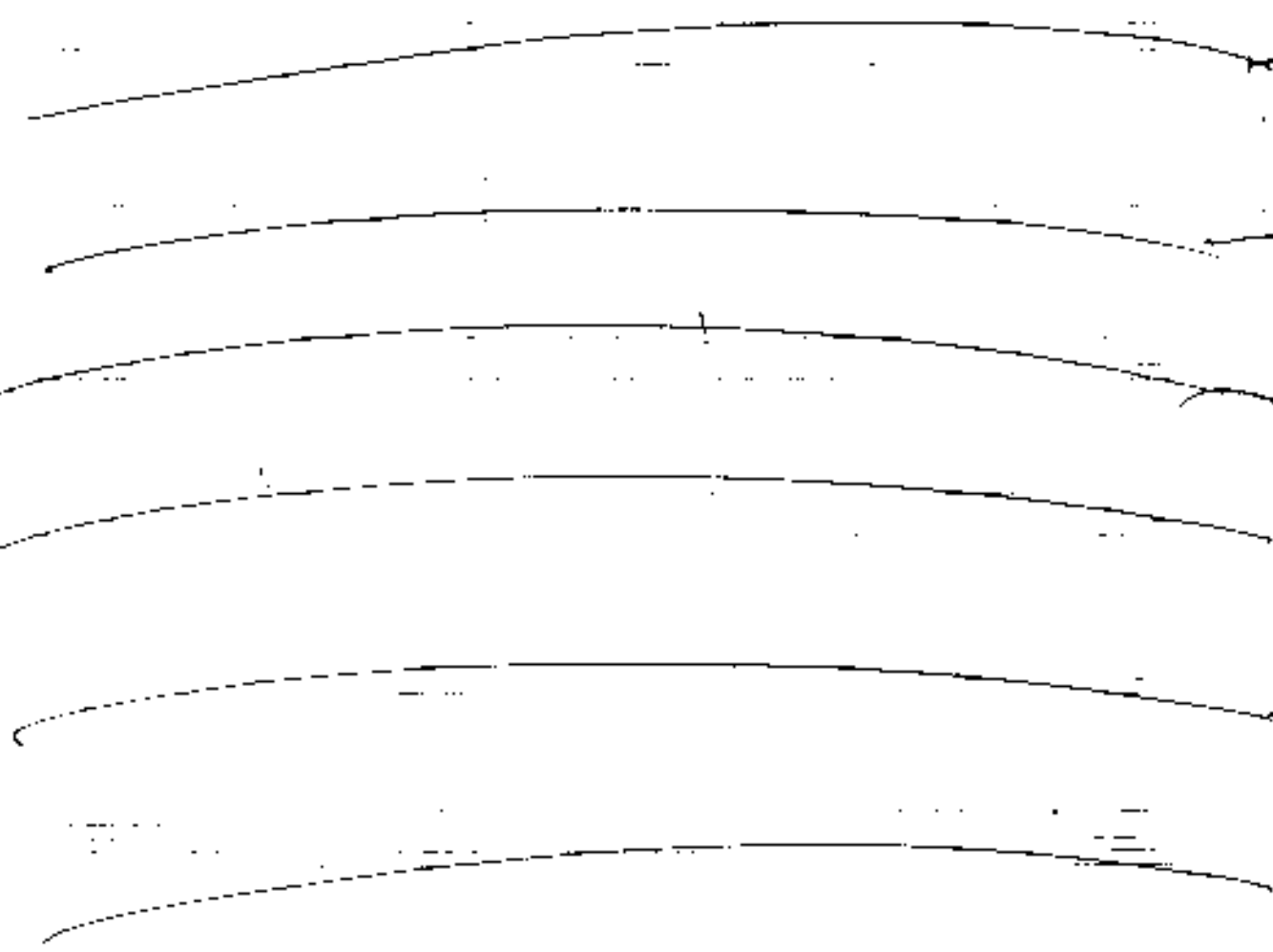

Presto

(Falter 3)

ruhig (frei)

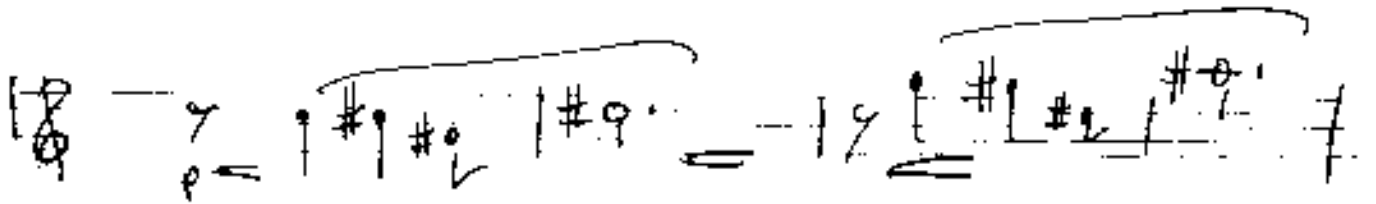
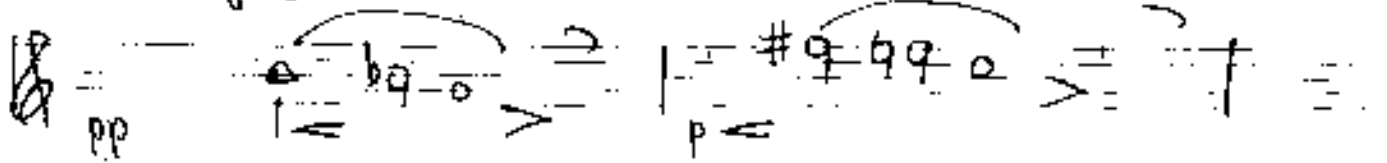

deigern →

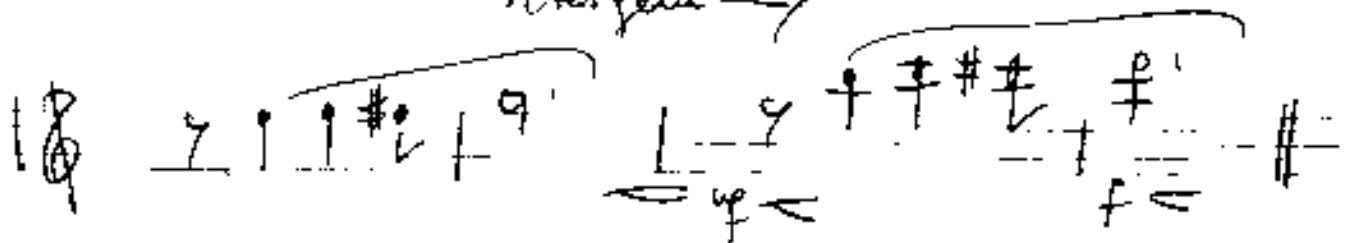

breit (1)

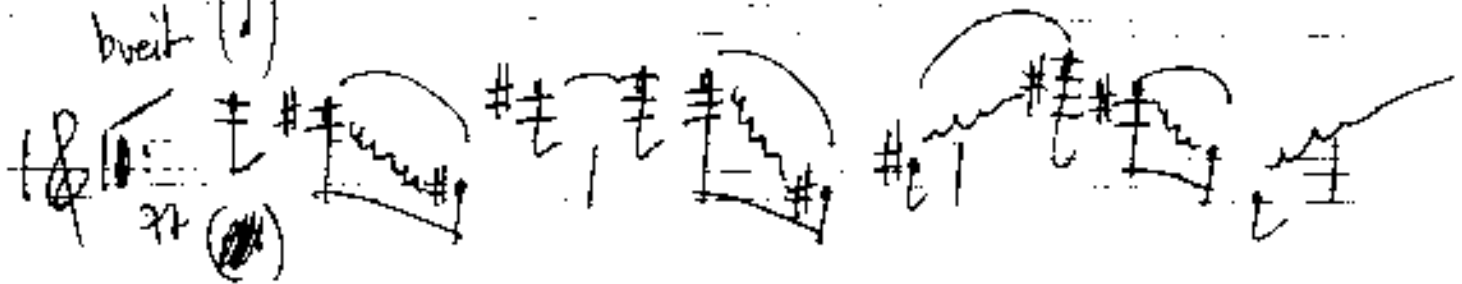

||

(1.) best

breve (♩) appassionata

(poco rit)

Adagio

Viol Vibrato

Violin staff: pp G_4 A_4 B_4 C_5 B_4 A_4 G_4

33

(poco rit)

allargato

Prestissimo

34

A 7 0 7 0 7	7 0 7 0 7		
A 7 0 7 0 7	7 0 7 0 7		
B 7 0 7 0 7	7 0 7 0 7		
0: 7 7 7 7 7	7 7 7 7 7		

36

Klavier Solo

38

At the bottom of the system, there are two staves with notes and stems, possibly representing a figured bass or a specific performance technique. The notes are written in a shorthand style with stems and some accidentals.

5
8

7
8

39

5/8

7/8

40

Top Row:

- Left system: A treble clef with a sharp sign (#) and a series of vertical lines representing notes.
- Right system: A treble clef with a sharp sign (#) and a series of vertical lines representing notes.

Middle Row:

- Left system: A treble clef with a sharp sign (#) and a series of vertical lines representing notes.
- Right system: A treble clef with a sharp sign (#) and a series of vertical lines representing notes.

Bottom Row:

- Left system: A treble clef with a sharp sign (#) and a series of vertical lines representing notes.
- Right system: A treble clef with a sharp sign (#) and a series of vertical lines representing notes.

Bottom Right:

- A large, stylized handwritten signature or mark.
- A circled number "41" in the bottom right corner.

(42)

Contributo pp ←
Prestissimo
Doppio stacc.

Cresc. →

43

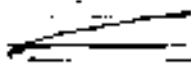

lep. (so stark wie möglich)

45 46

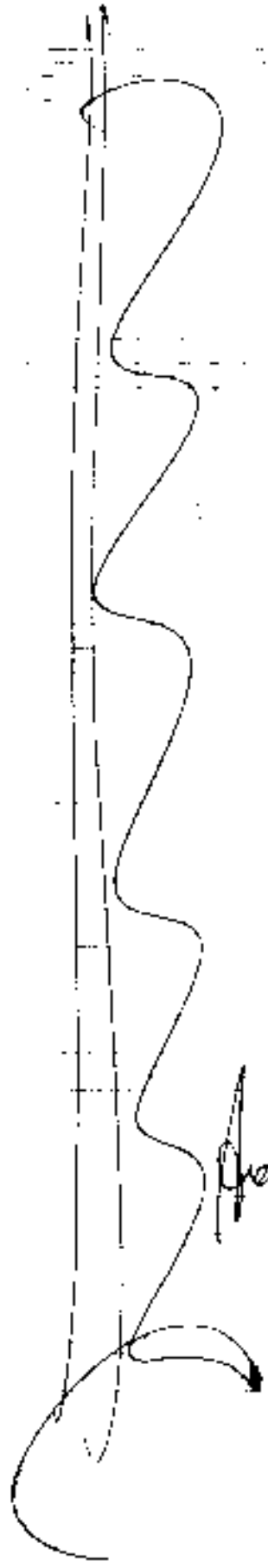

Adolf Scherzer