

HSUS

Notenheft

Sonate 1978

für Trompete in C

und Klavier (3 Sätze)

Adolf Scherbaum

1

Mord.

inc

Handwritten musical score for the second system. It continues the vocal and piano parts from the first system. The piano accompaniment features complex harmonic structures with many accidentals and rests. The vocal line has a long, flowing melodic line with some slurs and accents.

1

4

5

9

pp

pp

Pedal

10

f

f

Ped.

Ped.

11

f

f

Ped.

Ped.

breit (appassionata)

12

13

(rit + din)

frei (rubato) (M)

6 *quod.*

f =

frei 6 (15)

f =

6 (16)

f =

G.P.

lento (con sord.)

17

18

rit

Teil ②

(♩) ruhig schreitend

C♯W SORD,

sehr legato

p

19

20

(with ...)

21

sehr langsam

Sehr ruhig

teil (3)

Presto
(offen) *erregt*

3

hart (stacc.)

8

26

8

Handwritten musical score for the third system. The trumpet part has a final melodic phrase. The piano accompaniment includes a triplet in the right hand and chords in the left hand. A circled number "27" is written in the top right corner of the system.

28

29

30

33

COPPA

35

39

frei con sord.

40

41

lento (sehr ruhig)

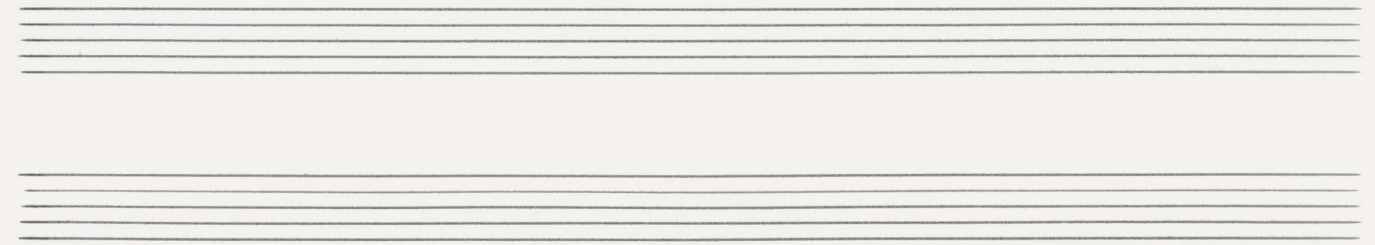

94

CODA

Adolf Scherbaum
 März 1978