

L.V. BEETHOVEN

W.A. MOZART

NOTENHEFT

F. SCHUBERT

J. HAYDN

J. STRAUSS

Klarinette

(heftig bewegt)

①

BEZELAMUNG
ÖSTER.
NATIONALBIBLIOTHEK

①

1/2 Violinen

Bratsch

Celli
+ Bass

Schlagz.
+ Vibr.

Vcl.

Schlagz.)

②

F 153 Scherbaum 1200

Konzert für Klarinette (in 3 Teilen)

1878 / 22 Violinen / 8 Viola / 6 Celli / 4 Bass
Schlagz. Vibr. + Vcl.

sehr (Solo)!

(3)

(4)

⑤

⑥

⑥

⑦

Solo Klarinet.

Pedal (Vibraphon)

Pedal

(rit)

riet + dän

(Lento)

14

(Lento) (Solo Violino) sehr gering

15

Solo Violino (br.)
(legg.)
pp
Viol.
(p)
pesante -
Lunga
giù + chiaro

[illegible]

D.C.
al $\sqrt{2}$

2. (Presto — —

(A)

(B)

(C)

②

(Viel Hall —
(eigenes Mikrophon))

(Rundung — ganz frei gestalten) —
Klarin. Solo

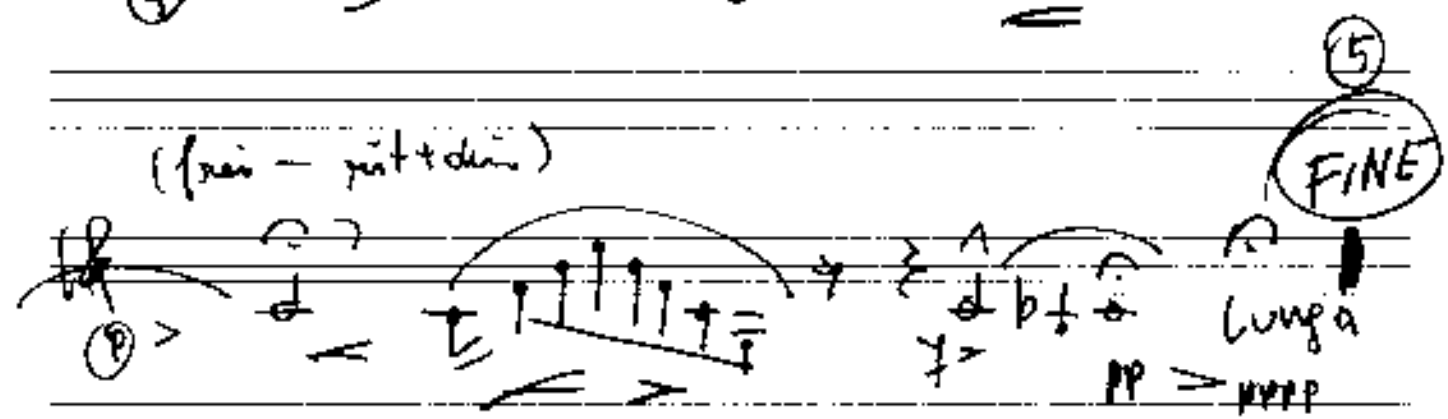
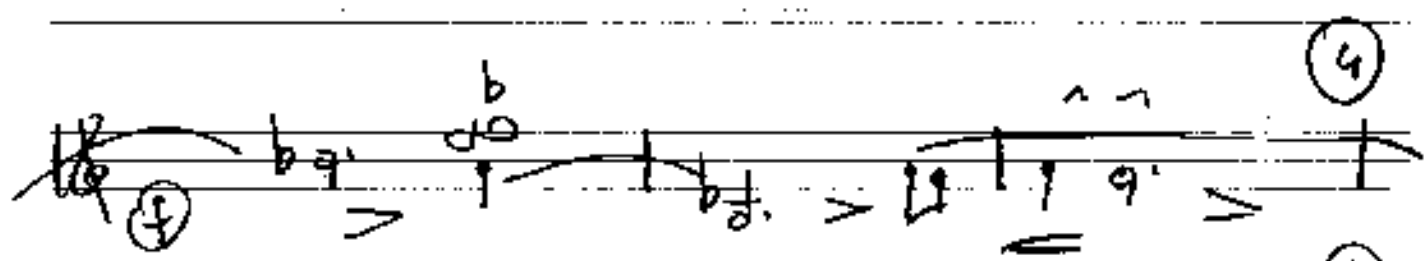
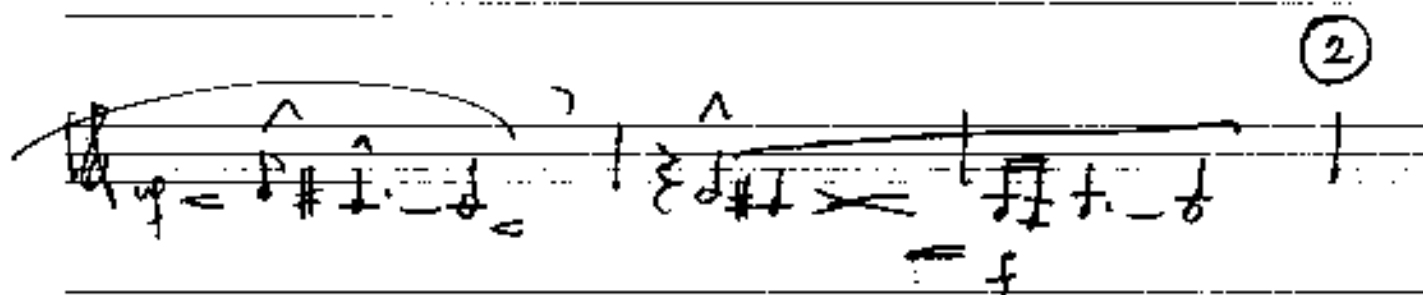
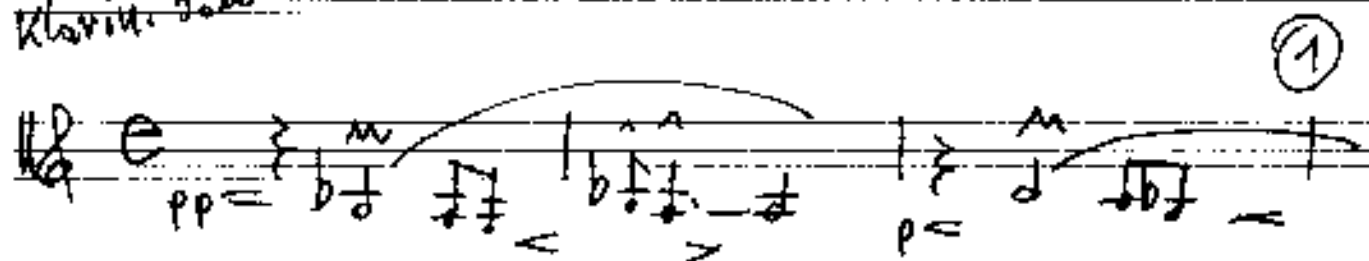

Solo piano (wie Blues) —

Measure 6:

- Piano (P):** Chords: B3, C4, D4, E4, F4, G4, A4, B4. Dynamics: $pp =$.

Measure 7:

- Piano (P):** Chords: B3, C4, D4, E4, F4, G4, A4, B4. Dynamics: $>$.

Measure 8:

- Piano (P):** Chords: B3, C4, D4, E4, F4, G4, A4, B4. Dynamics: $pp =$.

Measure 9:

- Piano (P):** Chords: B3, C4, D4, E4, F4, G4, A4, B4. Dynamics: $<$.

7

(poco rit.)

9

Solo brief

(poco rit) 10

Solo (solo (re- - rump))

11

12

VIBR. Solo (gating) (frei) ad libitum

D.C.

al Fine

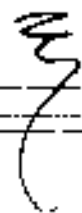

Rento (heftig!) ③ Rando (Bogenform!) ①

② *solb.* ③

④

⑤

⑥

Solo

⑦

12

13

13

14

15

(Pedal)
Vibration

Pedal over

17 1.

frei (subito)

18

frei (subito)

Canto (sehr ruhig) (♩)

VIBR.
pp
Pedal (Vibrato (schwebend))

♭
p
Pedal aus

fp
Pedal =

poco rit (A)

(A) ganz frei

(21)

22

Piano

KL. P A U S E

Piano

(freies Solo (Klarinette) — frei gestalten)

ruhig beginnen — steigern →

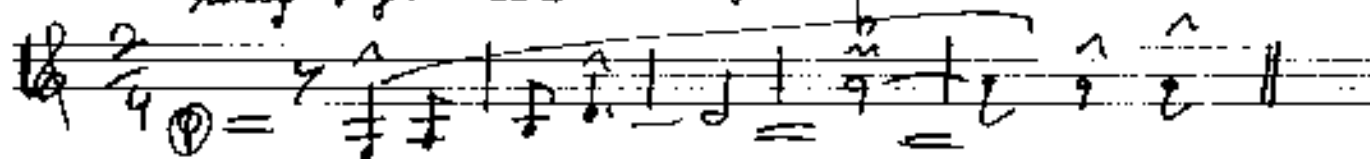

accel.

schweper (accel.)

→ accel. →

Presto

beftig

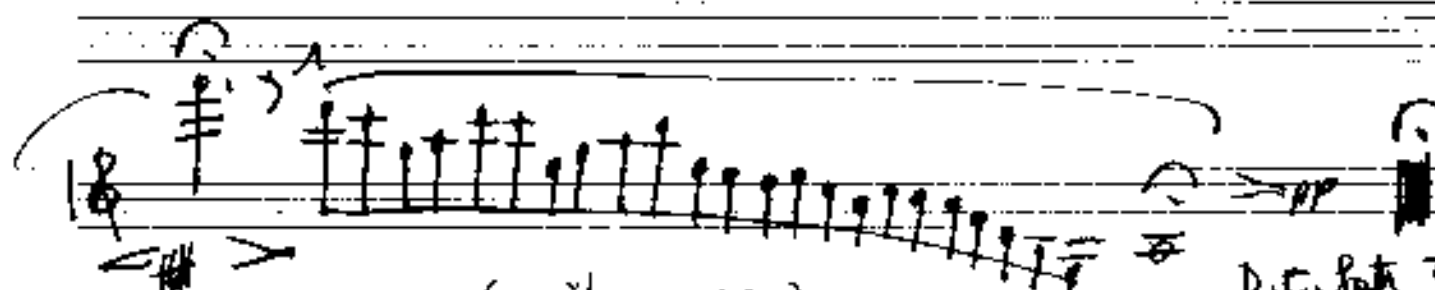
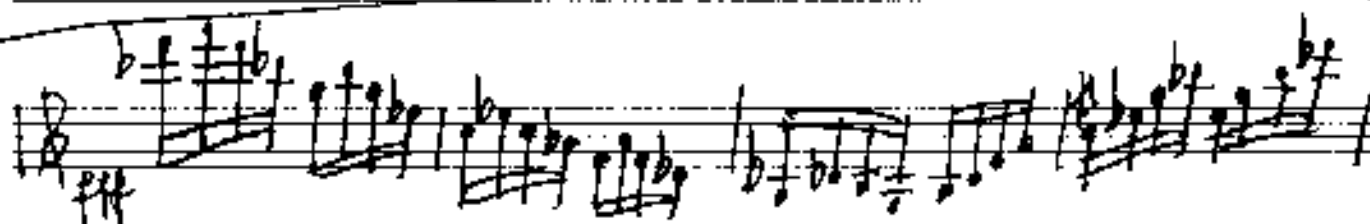
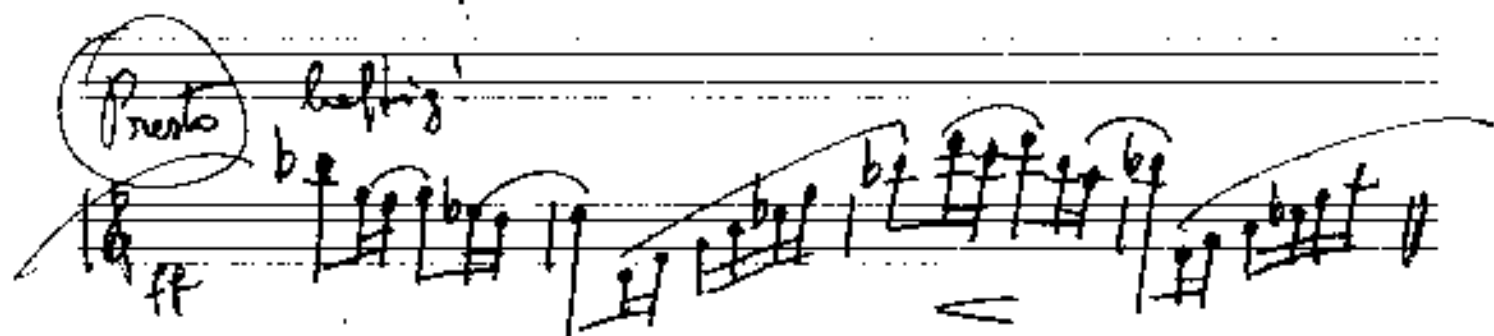

(gut — dünn) →

D.C. Satz 3

al 2.

2. — (CODA)

③

④

D

perante

Breit

Fine

seiner Kunst wurde in
seiner Tonalität geschrieben

läßt dem Solisten alle
Freiheiten.

Hauptmotiv. =

Alte Melodie:

Text: = Meine Rechnung ist vollendet -

Weil ein reiches Biirge kann -

o. s. w.

1979 / Ulm - Josephst -
geschrieben in meinem Haus -

habe keine guten Voraussagen -

Adolf Hofmann