

A. SCHERBAUM

Elegie für
Altflöte und Oboe d'amore

Elegie für

Altflöte α

34 - 36

Oboe

SCHERBAUM

ADOLF

Elegie für

Altflöte und Oboe d'amore

und Orchester (Streichorchester
und Harfe)

Nov. 1979

Adolf Scherbaum

Elegie für

Altflöte α

Oboe d'amore

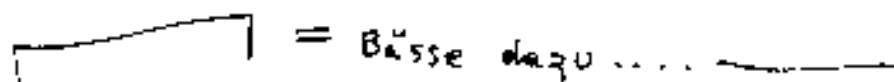
 = Bässe dazu ...

1

Quinteto

Fl. Flöte in G

hent - buei -

1. Viol.

2. Viol.

Br.

Cell.

Lento (long)

si + ain

ain

ain

ain

ain

① *Andante*

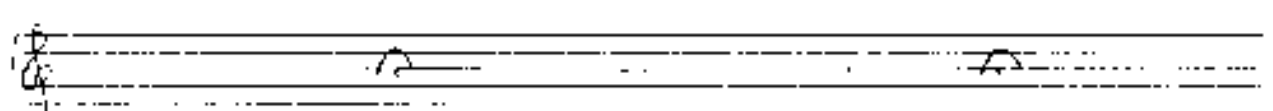
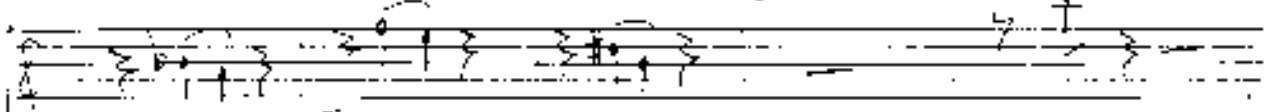
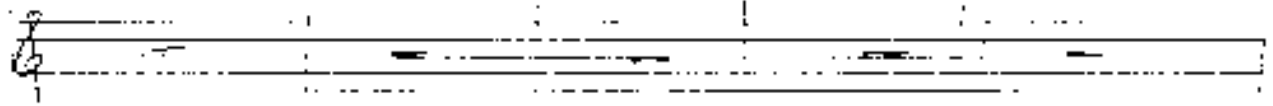

②

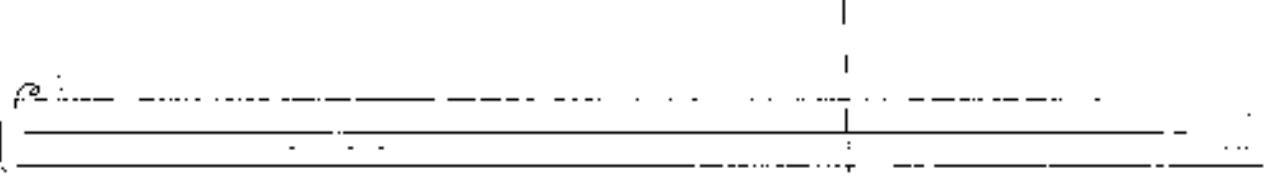
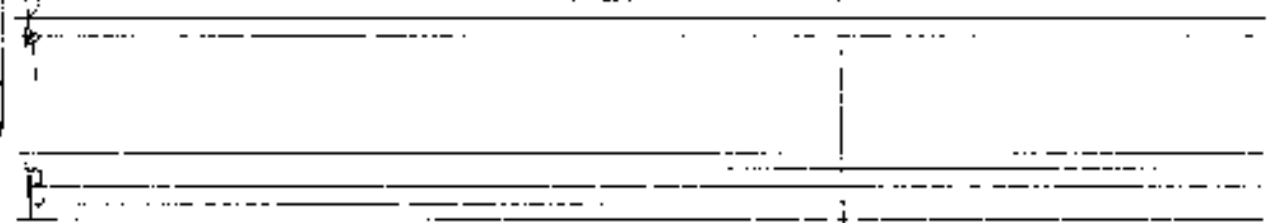
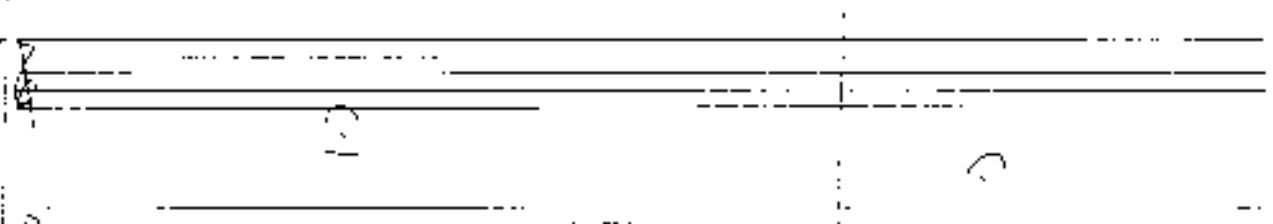

Lento

flute

(poco rit)

3

Two empty musical staves.

Two empty musical staves.

Two empty musical staves.

Two empty musical staves.

- Staff 2:** Continues the melodic line with similar dynamics and articulation.

The handwriting is clear but shows signs of being a working draft, with some ink bleed-through and corrections. The overall style is that of a composer's sketch or a student's composition.

5

weit

Pezente

Andante (cresc. forte)

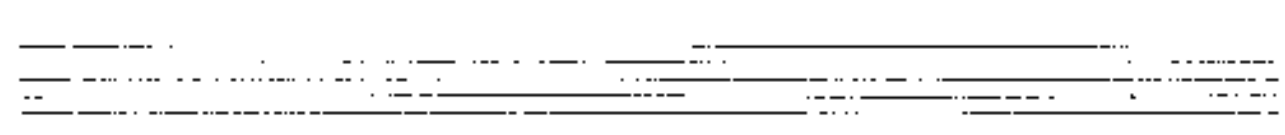
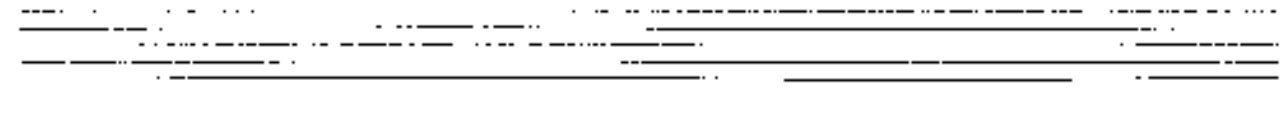
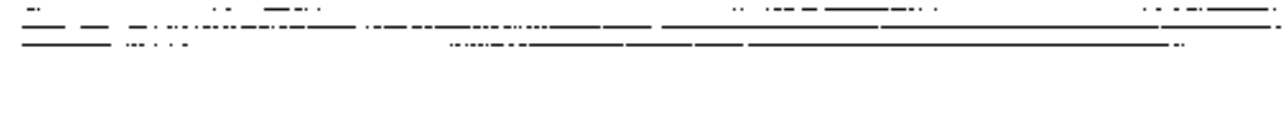
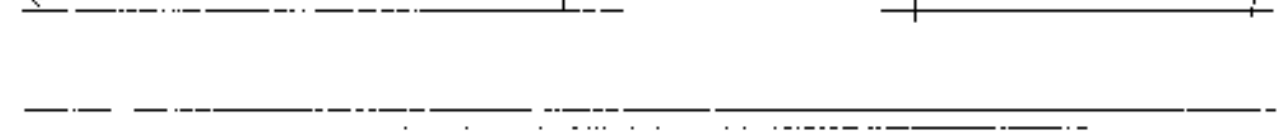
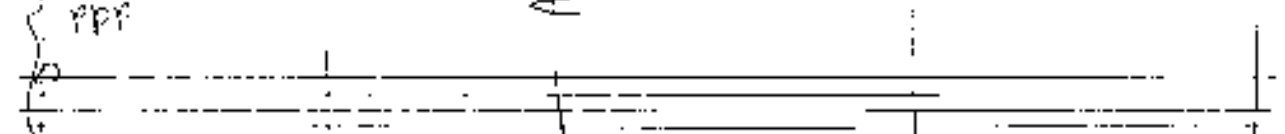
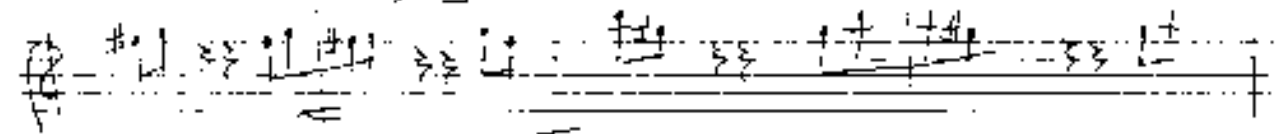
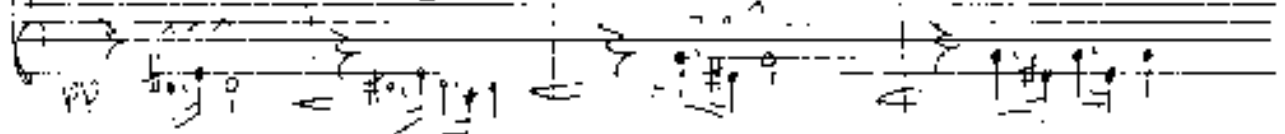
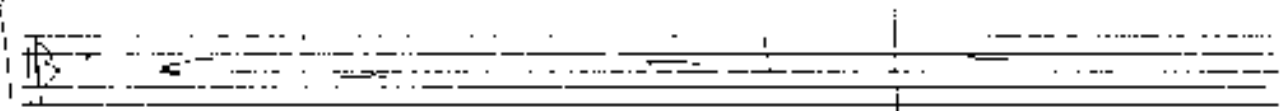
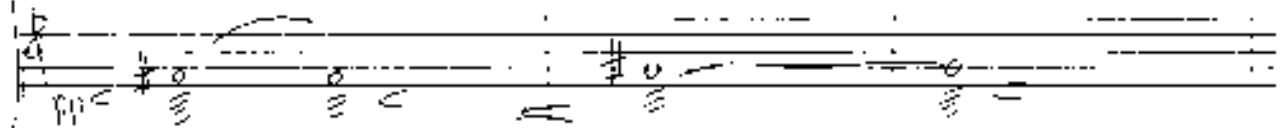
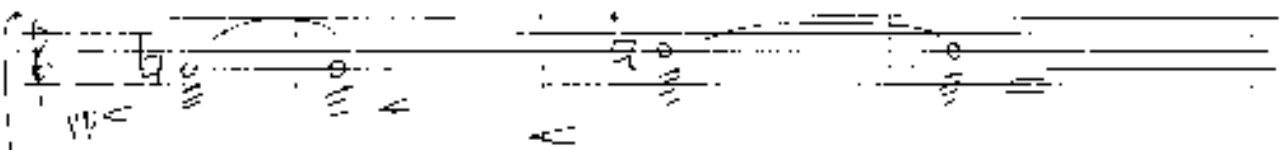
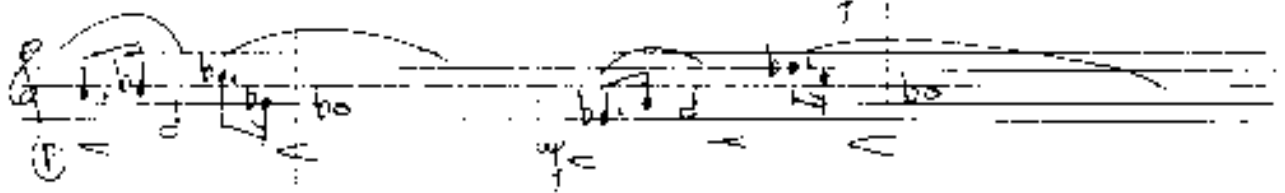
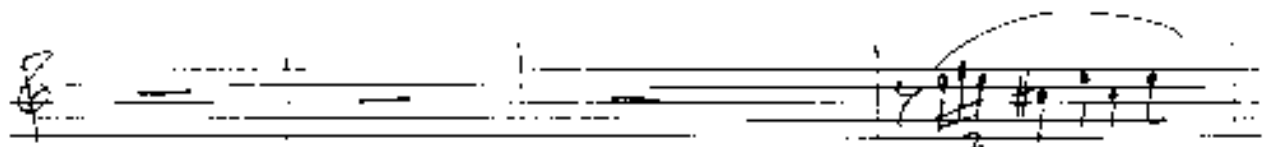

breve breve

8) Presto

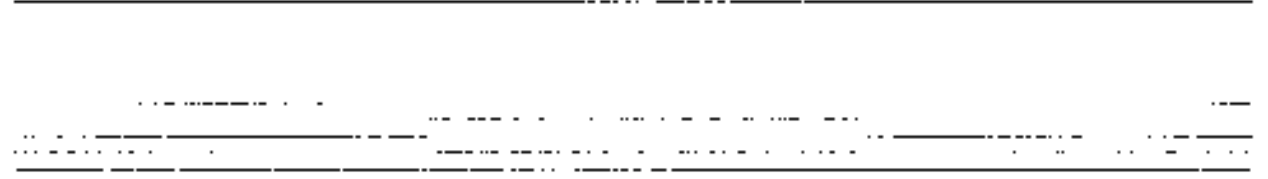
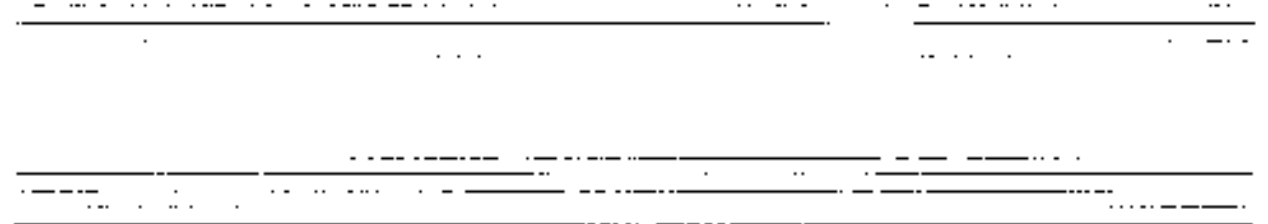
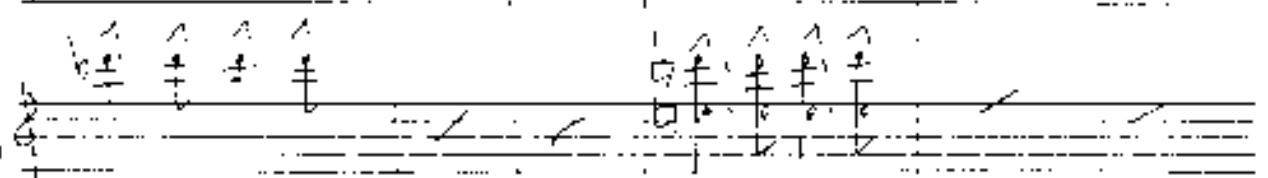
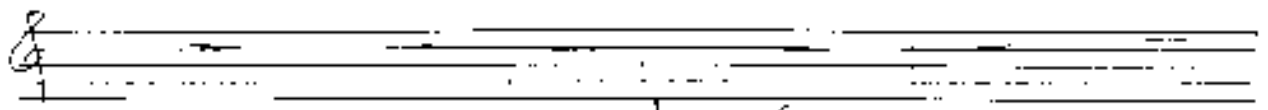
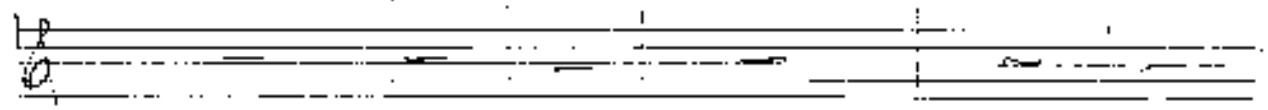
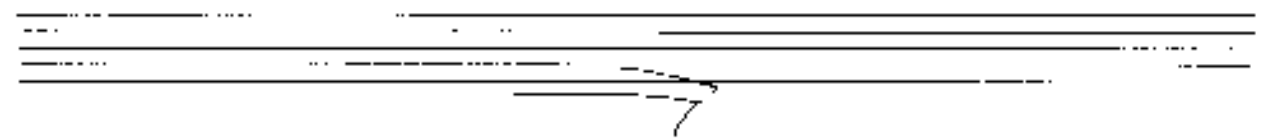

(poco rit.)

9

rit. - (rubato)

10

11
Lunga

Eight sets of empty musical staves, each consisting of a five-line staff with a dashed midline, provided for further notation.

Flügel (Violin) *Lento*
Lento

C
O
R
D
A
P
P
O

15

no melody with amplifiers

16

Lugo. 17

Nov. 1879
Johannes Brahms