

A. SCHERBAUM

**Rhapsodie für
Altflöte und Oboe d'amore**

Rapsodie für
Altflöte &

37
36

Oboe d'amore.

SCHERBAUM
ADOLF

Rapsodie

für Altflöte und

OBOE D'AMORE

Nov. 1979

Adolf Scherbaum

Besetzung: Solo ALT Flöte
Solo Oboe d'amore

Heinrich Heine
Harfe

Spieldauer " zirka (Min)

2

F 153 Scherbaum. 1106

1

MUSIKVERLAG
STERN
MÜNCHEN

frei (langsam)

frei

VIBR.

12F25E

(Klingend
nachhaltend)

980E

(Klingend
nachhaltend)

IV

pp

3 2V

pp

4 Br

pp

C.
+ Bässe

pp

(nur Celli)

Harfe

pp

1

accel.

frei rubato

breit

f

A C+Bässe

ff

Sweet.

27

ritard $\frac{4}{8}$

3

(Poco rit)

colorfully

dim + rit -

5

rit + dim

7

resto: Allegro agitato

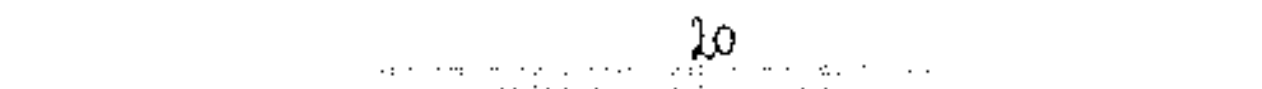
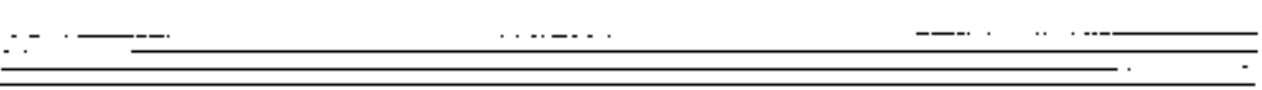
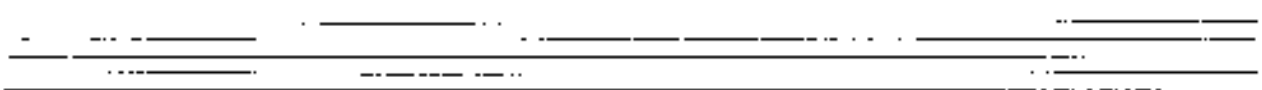
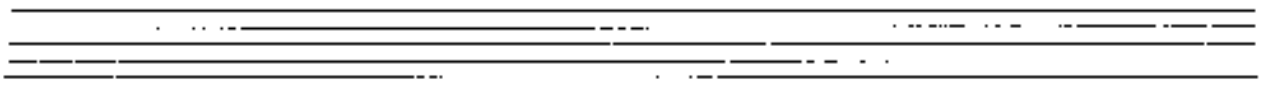
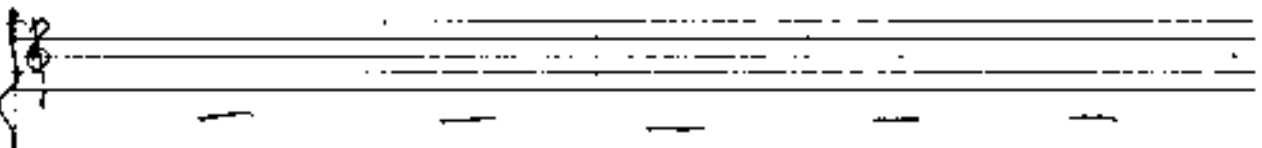
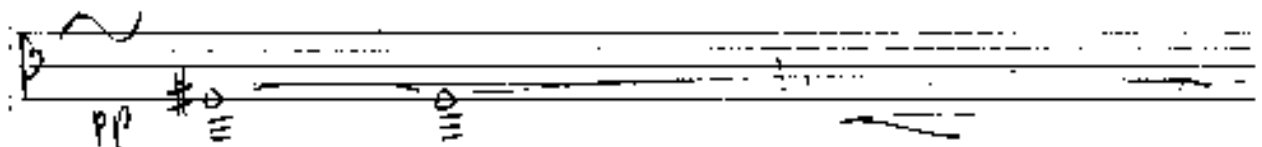
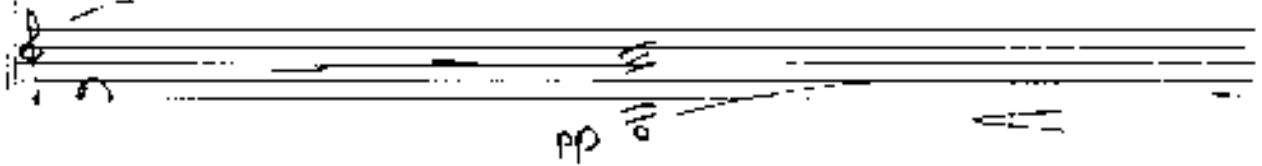
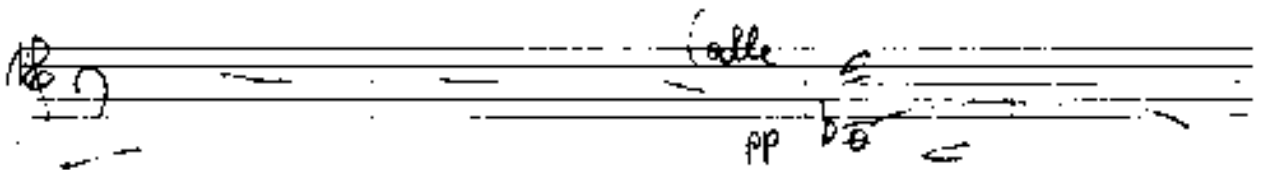
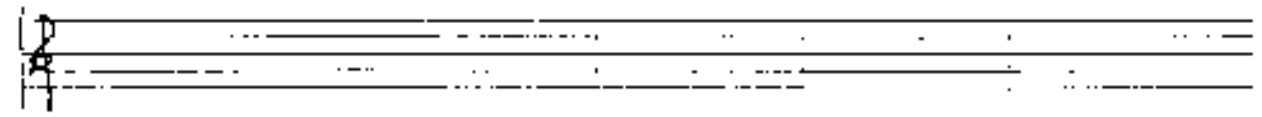
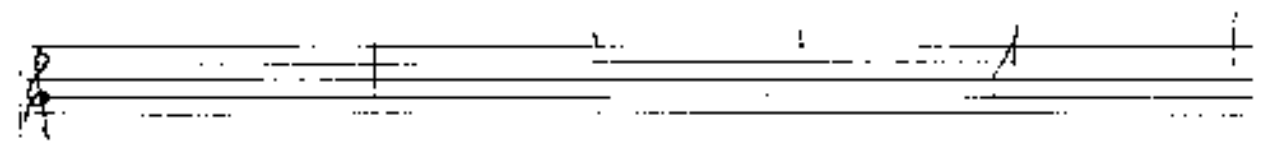

16

11

1/3

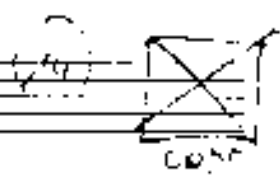

Four sets of empty musical staves, each consisting of a five-line staff with a dashed midline, intended for further handwritten notation.

2 Solo frei aber im Tempo (desc. sempre)

1/4

Staff 1: Chord diagram with notes G, B, D, F, A, C. Accidentals: G# (sharp), B (flat), D (flat), F (flat), A (flat), C (flat).

Staff 2: Chord diagram with notes G, B, D, F, A, C. Accidentals: G# (sharp), B (flat), D (flat), F (flat), A (flat), C (flat).

Staff 3: Chord diagram with notes G, B, D, F, A, C. Accidentals: G# (sharp), B (flat), D (flat), F (flat), A (flat), C (flat).

Staff 4: Chord diagram with notes G, B, D, F, A, C. Accidentals: G# (sharp), B (flat), D (flat), F (flat), A (flat), C (flat).

Staff 5: Chord diagram with notes G, B, D, F, A, C. Accidentals: G# (sharp), B (flat), D (flat), F (flat), A (flat), C (flat).

Staff 6: Melodic line starting with a 'free' marking. The line consists of several notes connected by slurs. A '7+1' marking is written below the first note.

sehr breit

para sub pesante

12

guit

60

frei viel Vib.

19

Empty musical staff.

Empty musical staff.

Empty musical staff.

Empty musical staff.

20

Solo für Oboe

richtig
metrisch

pp *p*

pp *f* *p* *p*

f *dim*

legg. ritato

pp *f* *p*

21

Dal
al

fp *2 Presto*

Allegro agitato

~~CEDR~~

ff

ff

ff

ff p133

ff p133

ff

Allegro

Five empty musical staves, consisting of two treble clef staves and three bass clef staves, arranged in a grand staff format.

Restituito

Fin.

Nov. 1979

Johannes Brahms